24 PAGES TODAY
"FIRST IN EVERYTHING."

ST. LOUIS POST-DISPATCH

Only Evening Paper in St. Louis With the Associated Press News Service

SEVENTH EDITION

VOL. 61. NO. 245. ST. LOUIS, THURSDAY EVENING, APRIL 22, 1909. PRICE ONE CENT

'DRY' LEADER SEES DEFEAT IN SENATE FOR PROHIBITION

"It Begins to Look as Though We Were Whipped," Says Senator Peck of Atchison County.

TAX RIDER IS EXPECTED TO KILL THE RESOLUTION

Even if Higher Branch Passes Measure, It Will Be in Such Form That House Will Reject It—St. Louis Delegation's Effective Work.

From a Post-Dispatch Staff Correspondent.

JEFFERSON CITY, April 22.—Senator Peck of Atchison County, a prohibitionist and leader of the prohibition forces in the Senate, today told a Post-Dispatch reporter he believed the Senate would defeat the resolution to submit to the voters in 1910 a constitutional amendment establishing State-wide prohibition. If the upper house does not vote the resolution down, he said, it would probably amend it so that the House would not accept it.

"It begins to look as though we are whipped," said the Senator. "A week ago we had 22 votes for the prohibition amendment. Today the 'Wets' have got us guessing.

"Anticipating defeat on this proposition, I have decided to introduce a resolution calling on the General Assembly to appoint a commission of five members, two 'Wets' and two 'Drys,' the fifth to be selected by them, to investigate the liquor question in other states and particularly the operation of prohibition in Kansas, Iowa and Maine.

"This inquiry should be so thorough that the Legislature will have no doubt as to whether the suppression of the liquor traffic is right or wrong. I am sure it will convince everybody that the saloons and breweries are no conducive to good government."

"Do you think the amendment will be beaten outright?" the Senator was asked.

"I don't know about that, but if a tax rider is added and is thereby made a material part of the issue, I haven't much hope that it can pass the House of Representatives.

"The amendment will be burdened in some way, I am sure. As for me, I intend to make the best fight I can for submission. I believe in the prohibition principle. Although I am not so narrow as to deny that there are two sides to the question."

The "drys," as shown by the Post-Dispatch poll of the Senate, published Tuesday, are certain of only 13 senators who will vote for the proposed constitutional amendment without a tax rider.

Chairman Greene of the Committee on Constitutional Amendments will not make a report to the Senate until next Monday or Tuesday.

"I see no occasion to hurry action on the prohibition resolution," said Senator Greene today. "It is a question of vital importance and we will gain nothing by haste. The Committee on Judiciary, of which I am a member, will meet tomorrow, and Friday is usually cleaning up day in the Senate."

Senator Greene is opposed to submission, but as chairman of the committee having the proposed amendment under consideration he does not consider it proper, he says, to emphasize his views.

The St. Louis delegation of financiers which argued before Greene's committee against the prohibition resolution yesterday helped to stem the tide of prohibition sentiment, according to Senate leaders who attended the hearing, although no changes are reported in the Senate line-up as a result of the hearing.

BOTH CHAPLAINS MENTION PROHIBITION IN PRAYERS

JEFFERSON CITY, April 22.

THE Rev. J. F. Cook, Chaplain of the Senate, in his prayer this morning, asked guidance for the Senate in settling the liquor question. He prayed that every interest in the State be protected and finally said: "O, Lord, the questio is too big for us. We don't know what to do with it, but you do."

In the House the Chaplain was criticised by the "wets" for praying for prohibition..

Only Two Members of the Committee In Favor of Submission Proposition

Senator Greene's colleagues on the Constitutional Amendments Committee expressed the following views of the situation.

Senator McAllister (Dem.), Monroe County: The St. Louis delegation made a fine impression on the committee. The argument that prohibition would not merely drive $100,000,000 of capital from Missouri and throw 50,000 men out of employment, but would deprive the State of at least $5,000,000 in revenue annually, was unanswerable. It set the most ardent friends of submission to thinking. I, for one, will never consent to vote for the submission of the amendment until it takes a tax rider. Even then I may reject it. I feel certain that the committee will report the resolution adversely or without recommendation and that the Conran amendment fixing Jan. 1, 1913, as the time when the proposed prohibition amendment shall become effective, if carried at the polls, will be eliminated.

Senator Wilson (Dem.), Platte County: It seems to me that the advocates of the tax rider are fanning the flames of prohibition. I don't see how we can get away from submitting the question to the voters. If we add a provision increasing the tax rate, the prohibitionists will make capital out of it by saying we intended by that act to defeat the amendment at the polls. The Conran amendment should not stand. I have no idea what the committee is going to do about it. We adjourned sine die to await the call of the chairman.

Senator Methudy (Rep.), St. Louis: My vote will be cast against submission in any form.

Senator Peck (Rep.), Atchison County: I understand I am the only member of the committee who believes in the principle of prohibition. It is perhaps unnecessary, therefore, to say that I shall fight for a straight-out amendment, at the same time I am willing to admit that there are two sides to the question and we are glad the business men of St. Louis came here to present their arguments.

Other senators, not members of the committee, expressed themselves as follows:

Senator Dorris (Dem.), Oregon County: It is unfortunate that the Legislature has been urged to submit the prohibition question. I have felt it my duty under the circumstances to vote for submission. I attended the hearing yesterday and was much impressed by what the St. Louis business men said concerning the effect of State-wide prohibition on the business interests of St. Louis. I agree with everything said in opposition to the principle of prohibition, but I do not feel that I can change in reference to the proposition of letting the voters say whether they do or do not want it.

Senator Drunert (Dem.), Monroe County: There is no denying the fact that the most conservative and influential business men and financiers of the great cities in Missouri showed the committee that prohibition does not prohibit, but that it is a failure so far as the suppression of the liquor traffic is concerned.

The arguments I heard about me convinced me that the duty of a Senate is to refer the prohibition champions to the initiative and referendum for redress.

Senator McDavid (Dem.), Greene County: I was unable to hear the objections offered by the St. Louis delegation on account of being in attendance at another committee hearing. Today I received petitions containing 800 signatures from Springfield requesting me to vote against submission. I have been rather disposed to vote the other way. There is no need for haste. I shall weigh the whole matter carefully before I cast my vote on the proposition.

Senator Casey (Dem.), Jackson County: The St. Louis representatives

Continued on Page 2, Column 2.

REJECTED BY A DIVORCEE, YOUTH SHOOTS HIMSELF

Woman 14 Years Older, Who Says She Loves Him, Refused to Wed Him.

THREATENED SUICIDE

Harry Dale of Alton Fires Bullet Into Breast in Mrs. Alvina Ray's Yard.

PROBABLY WILL DIE

Woman Says Difference of Positions in Life Would Have Injured His Prospects.

Infatuated with Mrs. Alvina Ray, a divorcee 14 years his senior, Harry Dale, 25 years old, son of a well-to-do family, shot and seemingly fatally wounded himself in the yard of Mrs. Ray's home in Alton Wednesday night.

An hour before Mrs. Ray had rejected his proposal of marriage. She believes he returned to the house and stood by the open window and that he shot himself when he overheard her tell two of her neighbors that she could never marry him.

Mrs. Ray says she loved the young man. Because of this love she obtained a divorce from James Ray March 20 last. She did not believe it would be right for her to continue to live with her husband when she knew that another man was her soul-mate. Yet she had no intention of marrying Dale, she says.

Feared to Injure His Prospects.

"Harry's folks are rich and I am poor," she said Thursday. "I believed that they would object to the marriage. Of course, Harry was of age, but I loved him so much that I did not want him to do anything to injure his prospects in life. Besides, I was so much older than Harry.

"I met him last summer and fell in love with him. After I obtained my divorce he constantly coaxed me to marry him.

"He came to my house yesterday and was there all afternoon and evening, pleading with me to be his wife. When he went away at 9 o'clock last night I walked to the gate with him. He put his arm around me and kissed me and begged me to say: 'Yes.'

"'No,' I said, 'I cannot marry you.'

"'Then I will do what I said I would,' he exclaimed. He had frequently threatened to kill himself if I would not marry him, but I didn't think he meant it.

"He went down the street. An hour later I was sitting in my kitchen with Mrs. Lucinda Pollard and Henry Bartley. The window was open. We were talking about Harry and I said: I can never marry him. I am too old and the difference in our conditions is too great.'

Muffled Pistol in Coat.

"Just as I finished saying this we heard a noise, as if something fell and struck the cellar door under the kitchen window. Mr. Bartley went out and found Harry lying there. He was unconscious. We found the revolver near him. He had wrapped the muzzle in his coat so the report would be muffled. I think grief would kill me if he should die."

Dr. J. C. Joesting had Dale removed to St. Joseph's Hospital, where it was found that the bullet had entered the chest and had penetrated the right lung. The wound is of such a nature that surgeons say there is but one chance in a thousand that he will recover.

Mrs. Ray has two daughters, Zenia, 17, and Goldie, 15. She says that once when Dale was pleading with her to marry him her daughter Zenia said to him:

"Why don't you ask me. I am nearer your age. Don't bother Mamma."

"No, I don't want you," said Dale to the girl, "I love your mother and if I can't get her I will kill myself."

Dale is the son of William H. Dale of Walnut street, in Upper Alton, who is widely known as a fresco painter and church decorator.

CLOUDY WEATHER AND A RISE IN TEMPERATURE IS THE WEATHER OFFERING

"I wonder if this company that's going to buy the Laclede Gas has any water in its stock," said the bookkeeper.

"It might be worse than that," said the city salesman. "They might have some oil."

"What would they do with the oil?"

"They might oil up the meter in my basement. I have a hunch it's running a little slow now."

The official forecast: Partly cloudy tonight and Friday; rising temperature Friday; variable winds; minimum temperature tonight, 40 degrees.

DIVORCEE FOR LOVE OF WHOM YOUTH TRIED TO KILL HIMSELF

MRS. ALVINA RAY.

BOGUS CHECKS CASHED BY RED HAIRED WOMAN

She Is Small and About 27 Years Old, Her Victims Report.

If a small woman with reddish hair offers a St. Louis merchant a check in payment for purchases, the merchant can profitably take time to inquire of the bank before accepting it.

Three checks, accepted under such circumstances, have been returned to merchants within the past two days as worthless.

In one case the small woman had dark, instead of reddish hair. Policemen who investigated the case Thursday decided that the woman was the same, and that the changed color of her hair was only an evidence of unrest in her personal tastes.

The woman bought a voile skirt and a blue silk petticoat from the American Skirt & Waist Co., 605 North Broadway, last Friday, and gave an indorsed check, payable to Mrs. A. T. Bryant, on the Bank of Maplewood, for the exact amount of the purchase.

The next day, at the same store, a woman, this time with dark hair, bought a $3.98 waist and received the change from a $10 check, drawn in the name of Mrs. Charles Wells, on the Third National Bank.

A woman whose description is like that of the chameleon-haired one, and whose hair was reddish, gave a $10 check for purchases made this week from Mrs. Louisa Goins, a hairdresser at 620 North Vandeventer avenue. She gave her name as Mrs. Charles Roos. The Third National Bank Thursday reported that this check was valueless, and similar reports were made on the other two.

The woman is apparently about 27 years old, 5 feet 2 or 3 inches in height, and weighs 110 to 115 pounds. She has a light complexion and blue eyes.

CROWBAR PENETRATES HEAD

Man Drops Iron Tool and Is Dying From Blow.

John Romanski, who lives at Eleventh and Emmett streets, is dying in the City Hospital, the result of a blow on the head from a crowbar upon which he had lost his grip. Romanski was unloading iron bars from a flat car at Tenth and Gratiot streets Thursday morning for the Christopher-Simpson Iron Co., using the crowbar. The bar slipped from his hands and he fell from the car. The descending bar penetrated his head.

RAT TURNS ON GAS THRICE IS THRICE FOILED

Persistent Animal Puts Family of East St. Louis Treasurer in Danger.

City Treasurer-elect Frank Holten of East St. Louis says he will sit up all Thursday night if it takes that long for him to apprehend and eliminate the rat which he believes is trying to prevent his taking office May 3 by killing him with gas.

Mr. Holten is firmly of the belief that a large, powerful rat, either a Democrat, a Populist or an anarchist rat, tried three separate and distinct times Wednesday night to asphyxiate him and his family by turning on the gas at the kitchen range.

The Holtens live at 1114 St. Louis avenue, East St. Louis. Wednesday evening Mr. Holten was out. About 8:30 Mrs. Holten said to her son, Dewey:

"I smell gas. Go to the kitchen and see if the burners on the range are all turned off."

Dewey reported that the middle burner of the five was turned on and much gas was escaping. He turned it off and the family retired in due time.

At 10:30 Mrs. Holten smelled gas again. She sent her daughter, Lottie, downstairs to investigate. Lottie found three gas burners on the range turned on and gas flowing out profusely. She turned them off and once more the family went to sleep.

At 11 o'clock Mr. Holten reached home.

"Whew!" he remarked. "I think I must smell gas."

"Some burners were turned on in the kitchen range," said Mrs. Holten, "but it's all right now. We turned them off."

Mr. Holten went to bed. At 1 o'clock, he awoke, gasping. The house was full of gas. Every member of the family was almost suffocated.

"There's burglars in the house," said Mr. Holten, arising in his pink pajamas and grasping his revolver. He crept stealthily down the stairs and turned on the light. All was still, except the gas.

Cautiously Mr. Holten proceeded to the kitchen. A slight scampering within reached his ears. He paused. Those must be mighty light-footed burglars, he thought. When he opened the door, weapon aimed straight ahead, there was nothing unusual in the kitchen save a room full of very unwelcome gas.

Mr. Holten found two burners open. Investigation disclosed the footprints of a rat on the stove, in some grease spilt by the cook Wednesday evening.

Mr. Holten is undecided as to whether the gas company or his political opponents hired the rat.

WOMAN SOUGHT FOR MURDER OF INDIAN LAWYER

Oklahoma Sheriff Visits Springfield, Mo., in Search of Clews.

SLAIN IN HIS OFFICE

Former Resident of Missouri Accused of Crime From Jealous Motives.

CALLED HERSELF WIFE

Springfield Woman Had Represented Herself as Married to Attorney.

Special to the Post-Dispatch.

SPRINGFIELD, Mo., April 22.—Hattie Yarbrough, formerly of Springfield, who has been in Oklahoma several years, is charged with complicity in the murder of John Bullet, a wealthy Indian lawyer of Claremore, Ok. Deputy Sheriff Newberry of Claremore is here with a warrant for her arrest, but she has not been found. When here recently she called herself Mrs. Bullet.

John Bullet was 55 years old and was a widower with two children. He was shot Wednesday night of last week while sitting at his office desk in Claremore by an unknown assassin, who fired from the dark through an open window and escaped.

Had he kept an engagement with Miss Pearl Eddleman of Muskogee, to whom his betrothal was to have been announced the following day, it is probable he would have escaped death that night.

Engagement to Be Announced.

He had telephoned Miss Eddleman that owing to business affairs it would be impossible to call on her Wednesday night, but made an appointment for Thursday, when their engagement was to have been announced at a dinner party.

Although officers of the Claremore police force allege they saw a man hurry away in the darkness from the vicinity of Bullet's office about the time the shooting is supposed to have occurred, they made no arrest, not knowing of the tragedy at that time.

After his death, numerous pictures and letters of Hattie Yarbrough were found in Bullet's office and her alleged complicity in the murder was arrived at following the statement that she had been seen in Claremore the night of the tragedy, but had been out of the city for several days previous.

No Trace of the Woman.

A warrant was at once sworn out for her arrest and Sheriff Hiram Stephens and Deputy Sheriff Newberry have since been visiting her old haunts, thinking that she might return for a visit with acquaintances.

Deputy Sheriff Newberry arrived in Springfield today and after being closeted with Sheriff Freeman, Chief of Police Loveless and Prosecuting Attorney J. C. West, visited a number of other places. The home of her sister, Mrs. Rose Steinard, who lives seven miles southwest of Springfield, was also watched, but without results.

Although she is reported to have been in Springfield six weeks ago, the last trace of her in this city was 11 weeks ago. She registered at several hotels as Mrs. John Bullet, Claremore, Ok., and stated to acquaintances here she was the wife of the wealthy Indian.

Called Indian Her Husband.

She left February 9, stating she was going to San Antonio, Tex., for her health. Nothing has been heard of her since, until the arrival of the Oklahoma officer. During her visit in Springfield, she referred to Bullet a number of times as her husband and talked to him over the long distance telephone on several occasions.

Although Deputy Sheriff Newberry today refused to discuss the case, it was learned that the woman is supposed to have gone to St. Louis following her alleged complicity in the murder. He left this afternoon, also refusing to announce his destination. It is believed he went to Rolla.

"VICE NOT ALL IN CITIES— RURAL BABES CHEW TOBACCO

Members of the Manufacturers' Association and other business bodies, who returned on early trains Thursday from Jefferson City, declared that Ben Westhus made the greatest "hit" of any of the many speakers against prohibition at Wednesday afternoon's hearing before the Senate Committee.

Westhus "went after" the representatives of rural districts with the declaration that vice was not all in the big cities.

"The saddest spectacle I ever saw in my life, "exclaimed Westhus in his speech, "was on Current River, down in Southern Missouri. There I saw a boy 5 years old chewing tobacco—yes, sir, chewing tobacco, and not only that, but the very babes in the cradles were chewing tobacco, too.

"And I say to you honorable gentlemen," he continued, "that there is no more filthy and shocking habit than that of chewing tobacco. Even though," he added, "I do use it myself."

TURKS MASSACRE ALL MEN, WOMEN, BABIES IN KIRIKAN

Attacks on Christians Continue in Asiatic Turkey and Danger Zone Is Spreading.

FIVE AMERICAN WOMEN HEMMED IN BY RIOTERS

Young Turks Reach Agreement, Allowing Sultan to Retain His Throne but Limiting His Powers More Than Before Reactionary Outbreak.

(BY ASSOCIATED PRESS.)

ALEPPO, Asiatic Turkey, Tuesday, April 20.—The entire population of Kirikan, located between here and Alexandretta, even to the last babe, has been massacred.

The French mission at Ekbaz is besieged by fanatical moslems.

The Armenial village of Deurtyul is surrounded and according to a messenger who crawled through the Arab lines last night and made his way here for help, the situation there is hopeless. The buildings on the edge of the town were already in flames when he escaped.

The massacres are being carried out with the greatest violence. Neither women nor children are spared. The motto of the moslem is "No twig of the accursed race shall be suffered to live."

The Armenians, recognizing that the massacres have been organized and carried out by adherents of the old Turkish regime, are looking to the young Turks for future protection.

Five American Women Hemmed In.

BEIRUT, April 22.—Five American women, missionaries, are in danger at Hadjim, in the vilayet of Adana, Asiatic Turkey. One of them, Miss Lambert, has sent a message down to the coast asking for immediate help.

The women are entirely alone and defenseless. The villages surrounding Hadjim are in flames, and Hadjim itself is invested by Nomad tribes. Messages from the interior are being suppressed by the authorities.

The situation in the country north, east and west of Alexandretta arising from the anti-Christian outbreaks is most serious. There have been massacre and pillage at Antioch and rioting at Birejik.

Aleppo is in a state of panic. There are only 400 Turkish soldiers in the city. Business is at a standstill and there is every reason to fear a serious outbreak. The city is full of Bedouin Arabs, Kurds and Circassians.

Murderers Released From Prison.

The town of Kirikan, a short distance east of Bellan and southeast of Alexandretta, has been sacked and burned. At Ayas, on the west coast of the Gulf of Alexandretta, 418 murderers have been released from prison. They joined the mob and began committing depredations.

At Tarsus, 100 persons have been killed, houses have been burned and there are today 5000 persons without homes. Several native pastors from Aintab were killed while on their way to attend the district missionary meeting at Adana.

The Turkish Government officials at Mersina have done everything possible to check the trouble, but the result of their efforts was limited.

Towns Lie Far Inland.

Antioch, Birejik and Aleppo are all inland from Alexandretta and are without rail communication with the coast. Antioch is 40 miles south of Alexandretta and has a population of 23,000, of which 16,000 are Moslems and 7000 Christians.

The Christians include 4000 Armenians. Birejik, with a population of 10,000, is 115 miles northeast of Alexandretta. Aleppo, 70 miles southeast of Alexandretta, has a population of 125,000. The trade is mostly in the hands of Greeks and Armenians. Tarsus, with a population of 25,000, is on the railroad line between Mersina and Adana.

A few Protestants are included in the Christian population of Antioch, but the records do not show any American missionary stationed there. It is, however, a station of the Reformed Presbyterian Churches of Ireland and Scotland, with three missionaries and seven native workers.

At Aleppo there is a considerable European colony, and a strong Roman Catholic element in the population. The foreign mission of the Presbyterian Church in England has a station at Aleppo. At Tarsus there is a St. Paul's institute.

Young Turks Allow Sultan to Remain.

CONSTANTINOPLE, April 22.—The sultan of Turkey and the chiefs of the Constitutional party have reached an agreement under the terms of which His Majesty remains as sovereign of the empire, but with powers somewhat more restricted than before the palace conspiracy of April 13.

The investment of Constantinople by the Constitutionalists is practically complete. Contingents of the Third Army Corps have been sent to points in Asia Minor, notably Eski-Shehr, a station on the Anatolian Railroad, to intercept fugitives and cut off communication with the captial on this side.

More than 10,000 Armenians were massacred in Syrian towns and villages, principally in the villayet of Adana, during outbursts of fanatical zeal that took place at the time of the spring festival in honor of Mohammed and upon the receipt of news of the overturn of the "heretical" government at Constantinople. One embassy places the estimates of killed as high as 15,000.

British, French and German vessels of war have arrived at Mersina.

A dispatch from Antioch dated April 19, via Aleppo, April 20, and received here today says that when the message was filed murder and plundering in the city was still going on.

500 Houses Burned in Tarsus.

Another message has been received from Tarsus. It is dated April 20 and was sent by courier to Mersina. It sets forth that the missionaries at Tarsus, which were giving shelter to 3000 refugees were well protected. Martial law had been declared and the situation was showing some improvement. Five hundred houses had been burned in the Armenian quarter of the city, where 30 persons had been killed. Others had been killed in the surrounding villages.

Aleppo, under today's date, reports the situation of all Americans there to be dangerous. No mention is made of anyone being killed or injured. There is great insecurity even in Aleppo, owing to the arrival in the city of bands of ferocious tribesmen. Collective consular representations have been made to the Governor-General of the district, urging him to relieve the situation in the territory. The Governor-General promised to do all in his power, but he admitted he was not able to accomplish much, as there were only 400 soldiers in the city.

Miss Lambert Is From Indiana.

ELKHART, Ind., April 22.—Miss Rose Lambert, a missionary at Hadjim, who has asked protection for the mission there, is the daughter of the Rev. and Mrs. George Lambert of this city. She has been a missionary of the Mennonite Brethren in Christ 10 years and is 30 years old. Her father has been in Europe a year and is now on his way home.

Mrs. Lambert is informed by her daughter that she and two sisters named Baldwin, whose home is in Michigan, have charge of the orphanage school, in which there are about 400 children, and that the school is a haven for Christian Armenians.

Miss Lambert determined to become a missionary at a revival meeting conducted by her father.

Maurer's Fate in Doubt.

LONDON, April 22.—A message received here from Tarsus, referring to the casualties there says:

"D. M. Rogers was killed. The others are safe."

This communication is taken to mean that Maurer, who was reported to have been killed at the same time as Mr. Rogers, may still be alive. It was sent by Thomas D. Christie, a missionary at Tarsus, on midnight of April 21, to the Bible Lands missions here and was in reply to an inquiry regarding the fate of the missionaries at Adana and Tarsus.

Mrs. Rogers Stationed at Hadjim.

NEW YORK, April 22.—The records of the American Board of Commissioners for Foreign Missions show that Miss Virginia A. Billings; Miss Olive M. Vaughan, Miss Emily F. Richter and Mrs. Mary P. Rogers, wife of the Rev. D. M. Rogers, who lost his life at Adana, are stationed at Hadjim.

D. A. R. MEET IN BATTLE ARRAY FOR ELECTION

Two Sets of Candidates in the Field and Contest Will Be Exciting.

SNUB USED AS WEAPON

President-General McLean Declared to Have Thereby Hurt Her Cause.

By Wire From the Washington Bureau of the Post-Dispatch.

WASHINGTON, April 22.—This is the day of the great battle in the congress of the Daughters of the American Revolution, now in session here. It is election day.

Soon after the session convened, Mrs. McLean, the president-general, called for nominations for president, and that opened the series of nominating speeches. The chief fight is between Mrs. Matthew T. Scott of Bloomington, Ill., Mrs. McLean's candidate for president-general, and Mrs. William Cummings Story of New York, the anti-administration candidate.

Two Complete Tickets.

The opposing tickets are:

Conservatives—For president-general, Mrs. William Cummings Story of New York; vice-president-general in charge of organization, Mrs. Miranda Burnay Tulloch; recording secretary-general, Miss Mary R. Wilbox; corresponding secretary-general, Mrs. Eleanor Ingersoll Thorne; treasurer-general, Miss Della Sheldon Jackson; chaplain-general, Mrs. Joseph A. Gilfellan; register-general, Miss Grace M. Pierce, New York; librarian-general, Mrs. Short A. Willis; historian-general, Mrs. Gertrude B. Darwin; assistant historian-general, Mrs. Richard Leggitt.

Administration ticket—For president-general, Mrs. Matthew T. Scott; vice-president-general in charge of organization, Mrs. Amos C. Draper; recording secretary-general, Mrs. Howard L. Hodgkins; corresponding secretary-general, Mrs. Lyman A. Swomstedt; treasurer-general, Mrs. William D. Hoover; chaplain-general, Mrs. Esther Frothingham Noble; register-general, Mrs. William Van Zandt Cox; librarian-general, Mrs. Woodbury Pulsifer; historian-general, Mrs. Frank H. Briggs; assistant historian-general, Mrs. Henry S. Bownton.

The fight between the factions is centered in three offices—that of president-general, vice-president-general in charge of organization and vice-president-general of the District of Columbia. The conservative forces frankly state that these are three scalps they want. One is already hanging to their belt, that of Mrs. Ellen Spencer Massey, the administration representative, who was defeated for the vice-presidency-general of the District of Columbia by Mrs. George M. Sternberg.

Snub Falls as Weapon.

The casting of the votes marks the climax to as bitter a campaign as could well be expected of women. The retiring president-general, Mrs. McLean, certainly has the courage of her conviction that Mrs. Story is not desirable for a president, for she has persistently snubbed her in all the congress proceedings thus far. Mrs. Story has met each snub with so much tact, however, that Mrs. McLean has apparently weakened the strength of her ticket.

One of the principal subjects of discussion is an incident of the opening night, when Mrs. McLean declined to permit Mrs. Story to present her report as State regent of New York, because, when the roll was called, Mrs. Story was not in the hall.

While contributions were being made for Continental Hall, Mrs. McLean shook hands with each State regent as she stepped to the platform to announce her State's contribution. When Mrs. Story approached the platform, Mrs. McLean sat down and after Mrs. Story had announced the contribution from New York and left the platform, Mrs. McLean rose to greet the remaining State regents.

Mrs. Story was greeted with great applause, which continued as she left the platform. Mrs. McLean sought to check it, but without success.

A life-sized portrait of Mrs. McLean, painted by Jean Paleologue, has been presented to the Daughters by Mrs. McLean's adherents in the New York Chapter and will be hung in the Continental Hall. It shows the President-General in the guise of the genius of the Hall, which is seen in the distance behind her.

Whether the power to accept or reject the picture lies wholly with Mrs. McLean and the executive board, or whether it will be left to the house is a question in the minds of the opposition.

There Are Others.

From the Louisville Courier-Journal.

"I have concocted an anecdote about a mean man, but I don't know of any mean man to hitch it to."

"Hitch it to Emperor Nero. He has no friends."

FOR
Asthma
Bronchitis
Difficult Breathing
USE
Omega Oil

Pour a teaspoonful of Omega Oil in a cup of boiling water, hold the mouth and nose close to the cup, and inhale the rising steam. Also rub the throat and chest with the Oil. It gives quick relief. 10c, 25c., 50c.

PHOTOGRAPH OF OIL PORTRAIT OF THE RETIRING D. A. R. PRESIDENT

MRS. DONALD McLEAN. Painting by Jean Paleologue

Senate Is Expected to Kill Resolution With Tax Rider

Continued From Page One.

missed the point. They talked against prohibition instead of confining their argument to the question of submission. They should have shown the committee how the adoption of the prohibition resolution would disturb business in this State for the next 18 months. I am opposed to submission for that reason if no other.

St. Louis Financiers Pleased at Reception of Them by Legislature

Charles H. Huttig and Festus J. Wade expressed themselves Thursday as highly pleased with the apparent results of the visit of the delegation of bank and trust company representatives, of which they were leading members, to Jefferson City, where they argued Wednesday afternoon before the Senate constitutional amendment committee against prohibition.

Other members of the party, which was headed by William H. Lee, declared that they believed the committee, and the entire Senate, had been impressed by the array of figures presented by the bankers in their arguments.

Beside the committee, which consists of Senators Greene, Methudy, Peck, Wilson and McAllister, almost all the members of the Senate heard the bankers, and the manufacturers and other business men who followed them.

Messrs. Lee, Wade, Huttig and Walker Hill made concise speeches presenting the financial and industrial arguments against the dry propaganda. Mr. Lee quoted figures, all high in the millions, to show the capital invested in the liquor interest in Missouri, its returns in taxes and to labor and its relation to other business values.

"No city anywhere, the size of St. Louis, has prohibition," said Mr. Lee, "unless 't be Constantinople, where the Unspeakable Turk, who prefers to follow Mohammed rather than Christ, turns with horror from the mildest wine to revel in the debaucheries of the harem."

A group of Kansas City, St. Joseph and Joplin speakers followed, then the St. Louis Manufacturers' Association, whose delegates had arrived while the bankers were speaking, introduced one one man after another until 5:45 p. m. Then, just as Secretary Troy of the Manufacturers' Association was introducing James Arbuckle, Senator Greene cut off the wets, and told Mrs. Anna Sneed Cairns of the W. C. T. U. she could have 10 minutes.

"Ten minutes," exclaimed Mrs. Cairns, "to answer three hours of speeches!" The chairman reminded her that two evenings had been given by the committee to hearing the drys.

Mrs. Cairns spoke 12 minutes. "You business men," she declared to the St. Louis delegation, "are like a lot of children that have told each other ghost stories until they are all afraid to go to bed.

"The hoop-skirt business," she continued, "was ruined about fifty years ago, when the fashions suddenly changed, and I never heard any manufacturer of hoop skirts claim his business was confiscated." She expressed surprise that the Furniture Exchange had sent a representative to oppose prohibition and said that if less liquor were drunk, more furniture would be sold.

Even the wets applauded Mrs. Cairns' spirited talk, which closed with the prediction that ten years hence the business men would wish to forget their words of the afternoon.

It was train time for all who wished to get back to St. Louis by bedtime, and there was a rush from the Senate chamber to the station. When the train came, the wealthiest of the delegates, including Messrs. Lee, Huttig, McCluney, Wade, Thomson and Wright, rode in the free chair car, while representatives of smaller banks and members of the Municipal Assembly, paid extra fares in the sleepers and the parlor car. Thomas K. Niedringhaus, who had been up to tell Gov. Hadley how sorry he was not to accept the Governor's offer of a Police Board job, divided his time between the two portions of the train.

PROHIBITIONISTS PLAN TO RESORT TO THE INITIATIVE

Judge James L. Fort of Dexter, one of the leading prohibitionists in Missouri, told a Post-Dispatch reporter at the Laclede Hotel Thursday that the "drys" will resort to the initiative and referendum to force the issue on the liquor question if the State Senate defeats the submission amendment.

"The minute the Senate defeats the prohibition resolution, if it does," said Judge Fort, "we will begin circulating the initiative and referendum petitions. Under this amendment to the constitution adopted at the last election we will require a little less than 32,000 names to submit the prohibition question to a vote of the people.

"If the Senate defeats the amendment it will give tremendous impetus to the prohibition movement in the State. While but 32,000 names will be actually needed we propose to get more than 400,000 signers to the petitions.

"We are required, under the initiative and referendum, to get 8 per cent of the voters in two-thirds of the congressional districts of the State to submit the prohibition amendment. If necessary we can select the districts in which to circulate the petitions.

"The tax rider amendment cannot be legally submitted as a part of the prohibition amendment as it is not lawful to embody two propositions in one amendment."

WOMAN PUNCHES LAWYER WHO DEFEATED HUSBAND AT BAR

Mrs. Philip Bauer attacked Attorney L. G. Hirsch with her fists in Justice Werremeyer's court at Clayton Thursday. She struck him in the face and chest and with a single swing of her arm tossed aside Charles Lehman, who went to Hirsch's assistance.

Constable Bode overpowered her and and she left the courtroom with her husband after challenging the lawyer to "come out and fight."

Mrs. Bauer was angered by Hirsch's argument in defense of William H. Wheeler, who was charged with disturbing her husband's peace. The men fought at Luxemburg two weeks ago and Bauer caused Wheeler's arrest.

In summing up for the defense, Hirsch said: "Your Honor, it is Bauer who should be the defendant here. He started the fight." Justice Werremeyer discharged Wheeler.

When the decision was announced Mrs. Bauer jumped from her chair and attacked the lawyer.

The Post-Dispatch is the only evening newspaper in St. Louis that receives or publishes news gathered by the Associated Press.

WHEAT TUMBLES AS KING PATTEN FLEES FOR A REST

"Tired of Wheat and Going to Have Seclusion," Says Patten in Colorado.

RUMORS OF SURRENDER

Plunger's Firm in Chicago Reassures Bulls—July Falls 9¼ Cents.

Special to the Post-Dispatch.

CHICAGO, April 22.—With James A. Patten, the wheat king, 1000 miles from his throne and headed for a ranch far from the railroad in Southern Colorado to rest, wheat continued to drop today. The bears, believing that the king had abandoned his fight, hammered prices merrily.

July wheat near the close dropped to $1.09⅝ and May wheat to $1.20¾. May closed at that figure and July slightly above its lowest point. Traders believe the slump means the end of the bull market.

Market Opened Low.

Just a week ago May wheat here sold at $1.29¼ and July at $1.18⅞. Repeatedly asked if he had a corner in the two deliveries, Mr. Patten emphatically denied that he had, asserting amidst the quotation of crop statistics and prospects that actual users of wheat were responsible for the high price and that the cereal was worth all that was being paid for it.

"Even were I entirely out of the market, prices would be as high or higher than they are," said the bull leader.

Since then the market has been declining in a way which the ordinary followers of Mr. Patten have been unable to explain. Today, instead of the recovery expected after the 6-cent decline of Tuesday and Wednesday, the market opened extremely nervous and weak.

May sold at $1.21½ early, 3⅞c under yesterday's close and 8½c below the high price last week. July, in which the bulk o fthe trading has been done recently, declined to $1.10⅝, 3½@3⅝c below yesterday's close and 8½c under the record price last Friday.

Armour Said to Be Selling.

At these prices the market steadied, but showed no evidence of recuperative power. Bears jubilantly pressed their advantage, pointing to the weak foreign markets as indicative of the correctness of the bear view that there is no world-wide shortage of wheat. Stop-loss sales were numerous.

Armour, who, in a recent interview, upheld Mr. Patten's bullish survey of conditions and whose house was credited with buying yesterday, was rumored to be selling on the Liverpool market.

In the Bartlett-Patten offices it was stated that there was no reason to change any statement previously made by Mr. Patten. The break in prices was characterized as a flurry. The lost ground, it was said, would be regained without any manipulation. Timid holders, it was declared, were unloading, frightened at the decline, or because their resources were insufficient to maintain them in the market.

It was this class of traders mainly who expressed curiosity as to Mr. Patten's present views. Despite his assertion that he was not manipulating the market, they expected he would prevent any such slump as the present one.

Patten in Colorado Snowstorm.

TRINIDAD, Colo., April 22.—James A. Patten, Chicago's "wheat king," who was reported yesterday to have deserted the battle in the wheat pit to inspect for himself the wheat situation in the Central West, arrived here this morning and left shortly afterwards for Tercio, Colo., a little post station near the New Mexican line.

From there Mr. Patten will drive overland 35 miles to the ranch of W. H. Bartlett, near Vermejo Park, N. M. The trip will not be a pleasant one, for a blinding snowstorm is prevailing today, and the 25-mile ride must be made over the mountains through heavy snowdrifts.

Mr. Patten appeared tired and extremely nervous, and he was not in the best of temper when approached by a reporter.

"None of your business," was his answer to a question as to his mission in Trinidad. "I've been hounded to death by reporters for weeks."

Asked concerning the report that he had experts gathering data on July wheat throughout the West, Mr. Patten refused to answer.

It is understood Mr. Patten will spend some time at the Bartlett ranch, and as it is remote from telegraphic and railroad communication, his desire for rest and relaxation probably will be gratified.

Risks Danger for Seclusion.

Patten displayed great anger when the reporter persisted in questioning him regarding wheat conditions.

"It's none of your business what I think," he snapped, turning on the reporter. "I want to forget wheat and I'm tired of reporters. Get out!"

That settled it. Mr. Patten shut up.

At the hotel where Mr. Patten rested for a few hours he was warned by the clerk that it would be dangerous to attempt the overland trip from Tercio to the Bartlett ranch today as a furious blizzard is raging in the mountains.

"I don't care," said Mr. Patten. "I want seclusion and rest, and I'm going after it."

Says Many Men Need Prescription

It is claimed to be a blessing to those who are physically impaired; gloomy, despondent, nervous and who have trembling of the limbs, dizziness, heart palpitation, cold hands and feet, insomnia, fear without cause, timidity in venturing and general inability to act rationally.

By preparing the treatment at home secretly, no one need know of another's trouble.

If the reader decides to try it, get three ounces of ordinary syrup of sarsaparilla compound, and one ounce compound fluid balmworth; mix and let stand two hours; then get one ounce compound essence cardiol and one ounce tincture cadomene compound (not cardamon); mix all together, shake well and take a teaspoonful after each meal and one at night. * * *

Syrup of Figs and Elixir of Senna
Cleanses the System Effectually;
Dispels colds and Headaches due to Constipation;
Acts naturally, acts truly as a Laxative.
Best for Men, Women and Children—Young and Old.
To get it's beneficial effects always buy the Genuine,
manufactured by the
CALIFORNIA FIG SYRUP CO.
SOLD BY ALL LEADING DRUGGISTS
one size only, regular price 50¢ per bottle.

The Ladies' Home Journal For May
"A Girl's Number"
Will be found on the first floor, Olive and Locust doors, also at our Pattern Department—Second Floor.

Scruggs-Vandervoort-Barney
Tenth, Olive and Locust Streets.

Our Anniversary Sale of Women's Waists Nearly Half Price
Friday morning the tables will be piled high with fresh, new waists in most charming styles.

Our Anniversary Sale has been in progress close on to two weeks and there is even yet a wonderfully sustained interest in the money-saving features. This is, of course, largely due to the fact that there has been no scarcity of fine merchandise at low Anniversary Sale prices. Every day has brought out some distinctly strong Bargain features.

The people who have visited this store daily during the sale have been animated by the desire to get the best seasonable goods at the lowest possible price, and in every instance extreme pleasure has been expressed at the realization of the values presented.

Great preparations are made for Friday and Saturday.

Attractive New Arrivals in
Women's Ready-to-wear Suits, Etc.
That Make a Very Handsome Anniversary Exhibit

Wonderful value is one of the most prominent features of these new things, and this, considered with the fact that they show quite the latest touches of fashion, make the search for the New in Suits, Coats, Dresses or Gowns a joy indeed.

Dusters For Auto Wear
Long, plain, loose coats of natural color linen. Indispensable when traveling. Special price **$4.00**

Dusters For Auto Wear
This lot is made of a heavier quality linen; high neck; gauntlet sleeves. Price **$6.50**

Long Pongee Coat
Attractive and serviceable. Unlined, high neck, big pockets and gauntlet sleeves. Price **$20.00**

Black Silk Coat
Long, stylish coat. Lined throughout and richly tailored. Unusual value at **$27.50**

Three-piece Suits, $75.00 to $140.00
An excellent showing of new empire and jumper style suits, elegantly trimmed with net, black satin and braid. Jet and smoke pearl buttons are also used. Coats are in reefer and empire models.
Materials—Tussah silk, Charmeuse and Soliel in checks and plain colors.

Walking Suits at $25.00
New models in Chevron and Bedford cord weaves. Three-button cutaway style with rolled collar and cuffs of silk; trimmed with jet buttons. The coat is lined with self-colored taffeta. Skirt is made in gored style with bodice belt.

Taffeta Silk Suits at $35.00
New style suits with ¾ coat lined throughout with white Peau de Cygne, back seams finished with tailored straps. The skirt is a gored plaited model. Choice of navy, black and gray.

Rough Silk Suit at $25.00
A great many of these are practically duplicates of the wonderful suit value of last week. Made with 40-inch coat, semi-fitting back, strictly tailored; coat lined with good quality white Peau de Cygne silk.
Skirt is a gored model with panel front. Colors are reseda, lavender, white and natural.

New Cloth Suits at $30.00
Walking Suit in the 40-inch English coat model, straight-line effect. Half fitting back and strictly tailored. Coat lined with taffeta to match material.
Skirt is a gored model with habit back and high bodice belt. Materials are hairline suitings in green, gray, taupe, mode and in two-tone stripes.

Riding Suits, $12.75 and $15.00
An entirely new line of Habits for Summer outings, made of Khaki or Crash, in the reefer and fitted coat models. Skirt can be adjusted for side or astride saddle. Natural color in both materials.

Women's Gowns $1 Values at 79c
Anniversary Sale Attractions
This remarkable value is made of either longcloth or muslin in the prettiest of styles. High square, or V neck, yokes daintily trimmed with hemstitched tucks, insertions of embroidery and briar stitching.

Women's Washable Petticoats
Anniversary Sale Attractions
An unusually complete assortment of good quality, well made, amply cut Petticoats in colors and styles that seem to be in unending variety.
48c—Striped Percale or Gingham Petticoats, made with shaped flounce.
98c—Percale Petticoats in black and white stripe, made with sectional flounce and trimmed with black bands.
$1.50—Chambray Petticoats in pink or blue, Spanish flounce of net, strapped with self color.
$2.00—Petticoats of fine lawn, made with circular flounce formed of alternating rows of net and bias straps.

An Entire New Purchase of Silk Gloves $1.00 to $1.50 values **59c**
A most beautiful quality of pure silk gloves, of a brand that will be instantly recognized as that of the best silk glove manufacturer, in the convenient 12 and 16-button lengths, and in all sizes from 5½ to 8.
In this connection remember that hot weather and ¾ length sleeves are not far off.
Plenty of black, plenty of white and a good assortment of the best colors.

"Nemo" Self-reducing Corsets
Corset Department—Second Floor.
These splendid Nemo models have the new relief band that holds the abdomen in place, improving the appearance and carriage of the wearer.
$3.00—Batiste Nemo Model No. 320, medium bust, long flattening back with self-reducing strap over abdomen, giving a smooth and greatly reduced effect to the wearer.
$4.00—New Nemo Model No. 405, made of fine Coutil. The new relief bands are extra wide and strong. The long skirt gives an extreme degree of slenderness below the waist line. Any size up to 30.

Some Remarkable Values in
Children's Dresses and Bloomers
Anniversary Sale Attractions
Little folks up to three years are well cared for in our Infants' Department—Second Floor. New things are arriving practically every day, and for Friday we quote a few very special values.
Children's Colored Dresses of striped gingham, made with box plait front and back, strapped with white lawn. Price **50c**
Children's Percale Dresses, plaited front and back, with belt. Price **98c**
Children's Gingham Dresses, pink or blue check, tucked panel front, piped with embroidery. Price **75c**
Guimpe Dresses of striped gingham, stitched collar, cuffs and belt of white pique. Price **$1.25**
Baby Rompers and Bloomers
Baby Rompers of gingham, in plain colors, checks or stripes. Price **50c**
Baby Bloomers of pink or blue percale, very well made. Price **50c**

For Out-doors Work
Hardware Dept.—Basement Salesroom.
Anniversary Sale Attraction

Garden Cultivator, with 4 attachments; special price **$2.40**
Flower Trainers or Trellises; made with square or round top of heavy galvanized wire; painted green.
4-ft. height at **$1.25**
5-ft. height at **$1.50**
6-ft. height at **$2.00**
Regular $3.25 Lawn Mower; 14-inch cut; 3 blades; 8-inch wheel; special price **$1.98**
Lawn Mower Oil; 25c bottle, **15c**
Grass Catchers to fit 12 to 16 inch mowers; special price **29c**
Rubber Hose; ¾-inch 5-ply, with brass coupling and spray nozzle complete; regulation 50-ft. length; worth $5.00; for **$3.75**
Hose Reel of hardwood; holds 100 feet of hose; 75c value; for **52c**
Lawn Sprinklers; heavy brass ring; regular value 75c; **52c**
Steel Garden Rakes from **25c to 65c**
Steel Garden Hoes from **25c to 65c**
Wooden Lawn Rakes from **35c to 50c**
Steel Wire Lawn Rakes with 24 teeth; reversible; usual price 35c; special price **22c**

Some Suggestions for That
Wedding Gift
Electric Lamps for Table and Desk
Our Sixth Floor is a wonderful place, indeed, and abounds in artistic and unusual articles, every one of which is suitable as a gift, but we would direct special attention to our very large and rich line of Electric Lamps.
Prominent in the display is a collection of foreign and domestic Lamps, which are reproductions of classic designs. The standards of these are made of bronze, carved wood, terra cotta and other appropriate materials. These designs are especially suitable for drawing rooms, parlors and boudoir.

Table Lamps
Armour Metal Table Lamp, with colored glass shade **$7.50**
Armour Metal Table Lamp, square colored glass shade, 13x13, height 24 inches **$13.50**
Pompeian Standard Table Lamp, leaded glass shade 13x13, height 17 inches **$15.00**
Copper Standard Table Lamp, leaded glass shade in two tones of brown. Shade 14x14, height 22 inches **$18.00**
Verde finish Table Lamp, with round leaded glass shade, floral border, 13 in. diameter, height 19 inches **$18.00**
Others up to **$36.00.**

Desk Lamps
Hand-painted rose design, glass shade, with brush brass standard. **$8.00**
Metal Filigree over Art Glass, on brush brass standard **$8.50**
Metal Filigree, tulip design over colored glass, with Pompeian finish standard, two sizes. **$7.50 and $8.50**
Pompeian finish standard, the quaint owl design **$10.50**
Verde finish standard, with leaded glass shades in green and amber colors. **$10.00, $12.50 and $18.00**

General House Supplies
Housefurnishing Dept.—Basement Salesroom.
Anniversary Sale Attractions
Towel Bars, all brass nickel-plated, reduced as follows:

Length.	Reg. Price.	Sale Price.
18-in.	50c	30c
20-in.	60c	35c
24-in.	70c	40c

Tar Bags of extra quality; size 30x70 inches; sale price **59c**
Flour Bins, made of IX tin, seamed and soldered, Japanned and decorated; malleable iron handle, wire rim; hinged cover and hinged hasp; 50-lb. capacity; special sale price **59c**
Square Bread Boxes; made of IC tin japanned, seamed and soldered; neatly decorated; 90c value for **59c**
Wire Salad Washers; made to hang on faucet; special price **59c**
Japanned Trays, oval; 11x15 size; slightly shopworn; were $1.25; now **59c**
Wash Tubs, galvanized; No. 2 size; always 85c; special price **59c**
A Dusting Brush; made with round corners; 90c value; for **59c**
Lot of Galvanized Pails; 12-quart capacity; 25c regular; special price **15c**
Rat Traps of strong steel wire; capacity 20; special price **59c**
Special lot of straight stick Office Baskets; 18 inches high; 90c value; special price **59c**
Oval Casseroles of imported brown and white earthenware; special price **59c**

Lace Veils
Anniversary Sale Attractions
At this department you will find the very latest fashion hints in veilings and hat drapes from Paris.
The special sale features are:
Black Chantilly Veils; usual 75c value; sale price **25c**
Black, white, navy, taupe and gray Chantilly Lace Veils, each 1½ yards long, with border; $1.50 and $2.00 values; sale price **59c**
Chantilly Lace Veils in black and white; very handsome; very stylish; each two yards long, with border; regular value $3.00 and $3.50; sale price, each **$1.59**

Latest in Women's Neckwear
Anniversary Sale Attractions
There is not a day in the week or an hour in the day that this department is not busy.
Popularity has come from having the very latest novelty at popular prices.
For Friday:
Great assortment of embroidered Collars in the neatest designs; special sale price—2 for **25c**
Great sale of Dutch Collars and Jabots; all handmade, and regularly sold at 75c; special sale price **50c**

Importation of Real Irish Laces.
This morning we opened an important shipment of Real Irish Crochet Laces in edges and insertions, Dutch collars, chemisettes, etc. Heavy Irish, dainty Baby Irish and combination laces from the Picot edge to the 4½-inch edges and insertions.

A great array of bargains offered in remnants and odds and ends for Friday

Pillow covers

Pillow top, with back, tinted in pretty butterfly design; good quality art cloth; regular price 50 cents; Friday..... **15c**

First floor.

Pillow tops

Lithographed pillow tops, in assorted designs; regular price 25 cents; Friday..... **10c**

First floor.

65c window shades, 29c

Best quality oil opaque window shades; the kind that will not fade; mounted on spring rollers, with all attachments; some have slight imperfections; regular price 65 cents; Friday for **29c**

Third floor.

Nugents

20c China matting, 9c

Belated shipment of floor matting from the Underwriters' Salvage Co. of Chicago; good quality China matting; some slightly imperfect; mostly perfect; regular price 20 cents yard; Friday for **9c**

Third floor.

Pearl Buttons

White pearl shirt-waist buttons; plain and fancy; two and four hole; one dozen on card; regular price 5c card; Friday, 2 cards for..... **5c**

First floor.

Hat pins

Assorted lot of hat pins; fancy metal and pearl tops; regular price 5, 10 and 15 cents; to close out, Friday..... **3c**

First floor.

Silk remnants at a bargain

Remnants of fine Silks at a remarkable bargain price, including bengalines, messalines, rough pongees, satins, peau de cygnes, satin foulards, fancy tussahs, chiffon taffetas, etc.; regular prices to $1.25; your choice, Friday, **25c**

First Floor.

Wanted for the Becker sale next week

100 extra salesmen **50 extra cashgirls** **100 extra saleswomen**
25 extra cashiers **100 extra bundle wrappers**

Wash dress goods remnants

Dress, skirt, waist and children's dress lengths of fine wash dress goods, consisting of zephyrs, ginghams, lawns, organdies, poplins, mercerized waisting, percales, galateas, linen-finished suiting, madras shirting, silk mulls, cotton crepes, cotton challies, silk ginghams, dimities, French cambric and fancy crepe waistings; regular price up to 35 cents a yard; your choice Friday..... **7½c**

First floor.

White goods remnant sale

Remnants of 40-inch lawns and striped dimities for aprons and children's dresses; worth 12½ cents; remnants..... **8⅓c**

Remnants of plain India linon; checked, striped and plaid; lawn and batiste; worth up to 19 cents a yard; remnants..... **10c**

Remnants of silk finish batiste; this is a beautiful cloth and is without any doubt the most desirable white goods for graduation dresses; worth 40 cents a yard; remnants..... **25c**

Remnants of imported soft-finished dress poplins; worth 25 cents a yard; remnants..... **15c**

Remnants of novelty waisting lawns; checked and striped batiste; worth up to 35 cents a yard; remnants.... **19c**

Remnants of automobile suiting; a mistake was made in the finish of this cloth, but after it is laundered there is nothing better for children's suits and ladies' skirts; in cream only; worth 35 cents a yard; remnants..... **12½c**

Bargains in odd lots and remnants of linens

Odd lot of large size bleach, all pure linen napkins; worth $1.35 a dozen .... **6 for 49c**

Odd lot of extra heavy, large size hotel napkins; hemmed ready for use; worth $1.50 dozen **6 for 59c**

Odd lot of hemstitched German damask table cloths, in several neat patterns:

Size 8-4; worth $2.00; for **$1.49**

Size 8-10; worth $2.75; for **$1.98**

Remnants of fast color red and white table damask in lengths of 1½ yards up to 3 yards; worth 35 cents yard; Friday **23c**

Remnants of 60-inch bleached, all pure Irish linen table damask; worth 50 cents yard; Friday **39c**

Remnants of extra heavy, all pure linen bleach and cream 64-inch damask; worth 65 cents yard; Friday **49c**

Remnants of crash toweling; bleach, all pure linen; worth 10 cents yard; Friday ... **7½c**

Odd lot of huck towels; large size and good quality; put up in lot of six:

Lot No. 1; worth 12½ cents each; 6 for **60c**

Lot No. 2; worth 15 cents each; 6 for **75c**

Lot No. 3; worth 19 cents each; 6 for **90c**

Remnants of fast color red check, glass toweling; will not lint; worth 13 cents yard; Friday **10c**

Laces and embroideries

Great clean-up sale of lace and embroidery remnants way below former prices; every wanted style; medallions, lace nets, lace allovers, Val. lace, Venice bands and colored allovers; in embroideries you will find allovers, corset cover embroideries, insertions, wide and narrow flounces, waist fronting, bands, etc., all desirable lengths; marked at prices that will clean them out in a hurry.

10-cent lace and embroidery remnants; Friday..... **5c**

20-cent lace and embroidery remnants; Friday..... **10c**

25 and 35 cent lace and embroidery remnants; Friday..... **15c**

45 to 65 cent lace and embroidery remnants; Friday..... **25c**

75-cent lace and embroidery remnants; Friday..... **35c**

85 and 98 cent lace and embroidery remnants; Friday..... **48c**

Here's a sale that should throng our women's costume section tomorrow

These $3.50 pumps, $1.98

Come in Russia calf, brown kid and cravenette. An exceptional opportunity, as they are high grade and new, seasonable footwear. The kind that fits snug around the instep and does not slip on the heel; welt soles; all sizes and widths; Friday, special,

$1.98

In basement.

$18.50 to $25.00 silk and Rajah dresses for only $9.95

INCREDULOUS as may seem the above assertion, we only ask you to come tomorrow and investigate the values. You will find them substantiated by facts. Just imagine being able to buy a beautiful embroidered messaline silk, foulard or Rajah dress at half price and less than half price at this season of the year. Yet such an opportunity is yours if you attend this remarkable sale tomorrow. We are not going to take up your time relating how these dresses came into our possession, or the whys and wherefores that permit this sale. What you are most interested in is that they are here and the values are as above quoted. See the handsome window display of these beautiful dresses, corner Broadway and Washington, and then examine and investigate the values in person on our second floor. We know you will then agree with us that they are the most remarkable values ever offered in this city at the price..... **$9.95**

Beautiful imported fans

Fans are greatly in demand for weddings, school exercises and confirmations—in our assortments some 300 different designs are shown, which seems hardly possible, but an investigation will prove it is so, and incidentally you will see some great bargains at

50c and up to $10 each

Buying them directly from the workshops of Paris, Vienna and Tokio brings them to you at one-third less than ordinarily.

Finishing our hosiery sale

These hosiery bargains are to clean up the great stock of samples which we have had on sale this week, and represent more remarkable values.

19c men's, women's and children's cotton hose..... **10c**
25c women's plain black or split feet cotton hose..... **15c**
35c children's black cotton or lisle hose..... **15c**
25c and 35c men's plain or fancy half hose..... **15c**
50c and 65c women's plain, fancy or lace hose..... **25c**
50c and 65c men's plain or fancy half hose..... **25c**

Curtain and rug bargains

Renaissance sash curtains, mounted on cable net in Arabian color for lower window sash; worth 85 cents a pair; Friday.. **25c**

Nottingham lace curtains, with overlocked edges; regular price 75 cents a pair; Friday **40c**

Nottingham lace curtains; 3 yards long; Arabian color; mission design; Friday, special at, pair **95c**

Sample curtains, of cable net lace, in heavy corded designs; worth up to $5.00 each; Friday **98c**

Rope portieres with festoon drapery at top; regular price $2.00; Friday **$1.27**

Oriental couch covers, reversible, with fringe around; regular price $1.00; Friday **63c**

Drapery stuff

Figured silkoline; best quality; 36 inches wide; regular price 12½ cents yard; Friday **5c**

Curtain swiss; 36 inches wide; mission design; regular price 12½ cents a yard; Friday **8c**

Furniture and curtain rep; solid color; plain and brocaded; 50 inches wide; regular price 60 cents a yard; Friday **25c**

Rugs

Moquette rugs; single door size; regular price 65-cent value; Friday **39c**

Japanese matting rugs; size 30x60-inch; regular price $1.00; Friday **48c**

Handkerchief bargains

Unusual bargains in men's and women's handkerchiefs for Friday's shopping.

Men's fancy colored hemstitched handkerchiefs; odds and ends; everyone perfect; 5 and 7½ cent values; Friday..... **3c**

Women's fancy colored and pure white linen, hemstitched handkerchiefs; 15 and 25-cent values; Friday..... **10c**

Women's and children's hemstitched handkerchiefs; regular 5-cent values; Friday..... **2c**

Men's pure linen handkerchiefs; some plain hemstitched; some with initials of various styles; values 25 and 35 cents; Friday, 6 for 85 cents; or, each..... **15c**

Rengo belt corset

Reduction of flesh is not considered essential to ease and grace of movement. Corsetieres claim that the chief requisite to a stylish figure is erect carriage and the RENGO BELT CORSET, which strengthens the backs at its weakest point by the scientific tailoring of a belt-like reinforcement about the waist and over the hips, works wonders in giving the appearance of reduced flesh.

Rengo belt No. 41 for medium figure; price..... **$2.00**

Rengo belt No. 43 for tall figure; price..... **$2.00**

An expert corsetiere in attendance to fit these models.

Odd and end sale of Werner Bros.' men's and youths' suits

Friday we will place on sale all odd and end suits for men and youths which we have left of Werner Bros.' bankrupt stock, and in order to dispose of them quickly we have made prices which are by far less than the price of material alone, so avail yourself of this great bargain event and come early for best selection.

Men's suits

Over 400 suits in this lot; every one all-wool materials; Werner Bros.' prices were $18, $20 and $25; sizes 34 to 44; stout men will find a choice selection in this lot; to close them out all go at one price Friday..... **$5.00**

Youths' suits

About 350 left of this lot of young men's suits; fine all-wool fabrics; sizes 15 to 20 years Werner Bros.' prices on these were $10, $12 and $15; out they go at a price the pants alone would cost you; Friday, the suit..... **$3.00**

Men's and young men's smoking jackets

Jacket and house coats; all shades and materials; we have left about 350, which we must close out; not one in the lot worth less than $3.95; others $5.00, $6.00 and $7.50, while they last Friday at **$1.00**

Men's hats

We have about 450 Men's Hats left of the Werner Bros.' bankrupt stock, which must be closed out at once; hats that sold at $1.90, $2.45 and $3.00; all go at the one price Friday for..... **75c**

Men's and young men's odd pants

In this lot you'll find odd pants belonging to suits, the coats and vests of which were sold; we have too many, so must clean them out, and to do it with a rush we place a price on them that will do the trick; they are worth from $4.00 to $6.50; Friday..... **$2.00**

Men's and young men's odd coats

Werner Bros. had about 375 odd coats, which were broken from suits that sold at from $15.00 to $25.00; we must dispose of these odd coats, and make a price on them less than the cost of making alone; they won't last long; so hurry and take as many as you want while they're here; Friday, a coat..... **$3.00**

Nugents' special

Boys' combination suits; of strictly all-wool cheviots; a suit with 2 pairs of Knickerbocker pants; extra taped seams; just receive another shipment; 2000 to select from at this popular price; not a suit in the lot worth less than $5.00; we have them in the new shades of browns, tans and olive; the outfit, coat and 2 pairs of pants think of it, for only..... **$3.00**

Ostrich plumed hats for $5.00

Our millinery department is offering the most striking bargains Friday in $5.00 trimmed hats. Beautiful hair braid made shapes, in a great assortment of colors, trimmed with six ostrich tips—absolutely wonderful values. These hats are not extreme in style. The cut is an exact reproduction of the hat, and gives one a very definite idea of what to expect. Besides these hats, we also offer Milan hats, trimmed with fine French flowers, foliage and large ribbon bows; any of them Friday for

$5.00

Babywear specials

Infants' sacques; made of fine white flannelette, finished with crochet edge and ribbon tie; 25-cent value; Friday..... **14c**

Infants' white light-weight cashmere hose, with pure silk stripe; colors white with pink, white with blue and all-white, also white cotton hose; sizes 4 to 6; 25-cent values; Friday..... **15c**

Infants' white Shetland veils; 19-cent value; Friday..... **10c**

Babywear dept., second floor.

Furnishing goods

25-cent quality men's elastic cotton web suspenders, with the glove-button cast-off leather ends; Friday..... **15c**

Odd lot and broken sizes of boys' 75-cent quality madras and percale negligee shirts; good, desirable patterns; special bargain Friday at..... **33c**

Men's madras and percale negligee shirts, with attached cuffs, in neat, nobby effects; a regular 75-cent quality; in this special sale Friday..... **35c**

First floor.

Basement bargains

Fiber lunch boxes; leather lined; small and large sizes; regular price 10 cents; Friday **5c**

Toilet soap; oatmeal and honey; three cakes in box; regular price 15 cents; Friday, box **9c**

One-pound box borated talcum powder; regular price 15 cents; Friday **10c**

15-cent cleaning sponges; Friday **9c**

Pint bottle extra strength Ammonia; Friday **3c**

Children's dresses

Children's soiled white dresses; 6 months to 4 years.

Odds and ends

65-cent nainsook lace trimmed dresses, for **39c**

$1.00 nainsook lace trimmed dresses, for **59c**

$1.25 lawn lace or embroidery trimmed dresses, for **75c**

$1.50 boys' P. K. dresses, for **95c**

$2.25 Persian lawn lace trimmed dresses, for **$1.50**

Misses' Petticoats

$1.25 Misses' cambric skirts with torchon lace insertion and edge; Friday **75c**

B. NUGENT & BRO. DRY GOODS CO., Broadway, Washington Avenue and St. Charles Street.

M'MILLIN IS HERE ON DEAL FOR THE LACLEDE GAS CO.

American Light and Traction President's Plans Not Developed.

SEES JAMES CAMPBELL

Official Handled Merger Which Put North American Co. in Control.

The American Light and Traction Co. is conducting negotiations looking to the purchase of the Laclede Gas Co.'s plants and franchises in St. Louis. James Campbell, spokesman in St. Louis for the North American Co., which owns the Laclede, told a Post-Dispatch reporter Thursday that such negotiations had been begun.

Mr. Campbell had been in close conference during the morning with Emerson McMillin, president of the American Light and Traction Co. Mr. Campbell said to a Post-Dispatch reporter:

"While such negotiations are on foot, they have not progressed far enough to be discussed. It probably will be two or three days before any definite announcement can be made, one way or the other."

McMillin Handled Merger.

Mr. McMillin, who was the controlling spirit in the merging of the old St. Louis Gaslight Co. and the Laclede Gas Co., several years ago, is thoroughly familiar with the local situation and it is said in financial circles that he would be likely to desire a control of the local gas situation by his company.

It is also said that his intimate knowledge of conditions here would put his company in a position to make an offer for the business without going into an exhaustive preliminary investigation.

Mr. McMillin and Mr. Campbell visited the Mercantile Trust Co. together Thursday morning. They were met there by a financier who is a friend of Mr. McMillin.

"I see in the papers," said the financier, "that you are reported to be negotiating for the Laclede company. You're not on the witness stand, of course, but if you care to talk I'd like to know what there is to the report."

Mr. McMillin listened to the question, but made no reply whatever.

Charles H. Huttig, president of the Third National Bank and a director in the North American Co., said to a Post-Dispatch reporter:

"I know that there was a proposition afoot early in the year to sell the Laclede Gas Co. to St. Louisans, but that deal failed. If there is a deal on now between the North American Co. and the American Light and Traction Co. involving the Laclede, I have heard nothing of it."

American Capital Is $40,000,000.

The American Light and Traction Co. is capitalized at $40,000,000 and controls the following properties:

The St. Joseph Gas Company, St. Joseph, Mo.; the Western Gas Company, Milwaukee; the St. Paul Gas Light Company, St. Paul, Minn.; the Grand Rapids Gas Light Company, Grand Rapids, Mich.; the Madison Gas and Electric Company, Madison, Wis.; the Binghamton Gas Works Company, Binghamton, N. Y.; the Detroit City Gas Company, Detroit, Mich.; the Consolidated Gas Company, Long Branch, N. J.; the St. Croix Water Power Company, St. Paul; the Quebec-Jacques Carter Electrical Company, Quebec; the Muskegon Traction and Lighting Company, Muskegon, Mich., and the Southern Light and Traction Company, San Antonio, Tex.

PEORIANS AND SPRINGFIELDERS DESCEND IN FORCE ON CAPITAL

Orators From Each Camp Selected to Discuss Proposed Removal of State Fair.

SPRINGFIELD, Ill., April 22.—The state house was invaded today by enthusiastic Peorians who seek the removal of the State Fair to the river city and by a more numerous and equally enthusiastic crowd of Springfield citizens who shudder at the possibility of the capital losing the annual agricultural show. Headed by a band of 40 pieces the Springfield contingent marched to the State house before 9 o'clock, 1000 strong and found a delegation of Peorians already seated in the house gallery.

Orators from each camp had been selected to discuss the bill. The general impression was that the bill would fail to pass, although so many legislators had declared themselves in favor of Peoria that the Springfield supporters were worried.

FIRST AUTO OWNER IN CITY IS FINED $25 FOR SPEEDING

S. J. Keiffer Says He Was Never Arrested for Driving Too Fast Before.

Samuel J. Keiffer of 5011 Maple avenue, who told Judge Tracey he was the first man who ever owned an automobile in St. Louis, that he had been owning and running one ever since his introduction of the machine here, and that he had never before been arrested for speeding, was fined $25 and costs for that offense Thursday.

Patrolman Ferguson said Keiffer's car ran 18 miles an hour on Washington boulevard, west of Pendleton avenue. His license tag is No. 2. In previous years it was No. 1, in recognition of his pioneer service.

Ralph L. Smith of 5648 Cabanne avenue was fined $25 and costs for speeding on Lindell boulevard. His speed was said to have been 32 miles an hour.

SHERIFF'S WIFE WHO IS SEEKING DIVORCE AND HALF OF PROPERTY

MRS. MALACHI W. MICHAELS

N. W. MICHAEL

NIEDRINGHAUS IS STILL POSSIBILITY ON POLICE BOARD

Politicians Hold That Hadley Will Name Him When Senate Adjourns.

Thomas K. Niedringhaus, just back from Jefferson City, and Gov. Hadley, sick in bed at the Executive Mansion, both said Thursday that Niedringhaus had positively declined the Governor's offer of the appointment as president of the Police Board.

But—

There is still a belief among politicians that Niedringhaus is to head the Police Board and that belief will persist until someone else is appointed by the Governor and confirmed by the Senate in the place now held by B. F. Gray Jr.

This is the way the politicians figure it out: If Niedringhaus were now to accept the place outright and his name were to be sent to the Senate, there is no telling what might be done with it.

On the other hand, if the Governor simply waits a few weeks, until the Legislature has gone home, he can appoint Niedringhaus and the appointment will rest undisturbed until the Senate meets again in 1911.

"I told the Governor it would be impossible for me to accept," said Niedringhaus to a Post-Dispatch reporter on the train returning from Jefferson City. "I am obliged by my business to spend one-third of my time in New York, and of my time in St. Louis I could not give more than a small part to the police work. I could not satisfactorily fill the position of President of the Board for the reasons I have given.

"The Governor told me he had no one else in mind at present.

To a Post-Dispatch correspondent at Jefferson City, the Governor sent word from his sickroom. In response to an inquiry, that Niedringhaus' refusal had been positive and final.

Reflections of a Bachelor.

You can lick most anything into a boy but sense.

The most that a girl likes about getting engaged is how some mean old cat said she never could.

The more friends a man has, the more he'd beter never try to prove it by putting them to the test.

Most men who are born rich act as if they were smarter to inherit a fortune than their fathers were to make it.

A woman can reconcile herself to letting one man make love to her when it ought to be another by thinking how indignant she could act if the right one knew.

RADWAY'S READY RELIEF cures the worst pains in from one to twenty minutes. For Headache (whether sick or nervous), Toothache, Neuralgia, Rheumatism, Lumbago, pains and weakness in the back, spine or kidneys, pains around the liver, pleurisy, swelling of the joints and pains of all kinds the application of Radway's Ready Relief will afford immediate ease, and its continued use for a few days effects a permanent cure.

SOLD BY ALL DRUGGISTS.

RADWAY & CO., Radway Square NEW YORK CITY.

SIX JURORS ARE CHOSEN IN TRIAL OF CAPT. HAINS

Alienist for Defense Declares Slayer Was Insane, but Has Recovered.

FLUSHING, N. Y., April 22.—Five jurors for the trial of Capt. Peter C. Hains Jr., charged with the murder of William E. Annis, had been selected when the court opened its fourth day of the hearing today.

William Craft, 31 years old, a contractor of Jamaica, L. I., later was accepted as the sixth juror.

Dr. S. L. Manset, an alienist, who has been constantly in court with the prisoner, stated today that Capt. Hains, although suffering from emotional insanity when he killed Annis, is now sane. The alienist declared that Capt. Hains' mind became blank after the killing, but that by December he was practically sane. The physician stated that the defense was not claiming that Capt. Hains was insane now, and that there would be no need for the appointment of a lunacy commission, which would only delay the trial unnecessarily.

John F. McIntyre of Capt. Hains' counsel said the defense contended that Capt. Hains was not now insane, although suffering from deep melancholia.

District Attorney de Witt declared there would be no move by the prosecution for the appointment of a commission.

DYNAMITE FAILS TO OPEN THE ICE-LOCKED NIAGARA GORGE

Explosion Scatters Crystals for Long Distance, but Without Freeing Channel.

FORT NIAGARA, N. Y., April 22.—The great ice floe still effectively locks the mouth of the Niagara gorge, in spite of the vigorous assault upon it at 12:45 o'clock today by Assistant State Superintendent of Public Works Kunze and his force of men.

The chief effect of the explosion of 100 pounds of dynamite at that time was a roar, a prolonged hiss and a liberal sprinkling of ice within the grounds of Fort Niagara. The channel was not even opened, and the slush ice which shot 60 feet into the air fell back into the hole from which it had arisen.

Marks at School.

From the Sketch.

Sister Ann: Did you get any marks at school ter-day, Bill?

Bill: Yus; but they're where they don't show.

REASONS WHY

Briefly stated, these are the "reasons why" of our Safe Deposit Vaults:

Not only do they give your valuables the nearest human approach to perfect safety, but they also give you convenience and privacy of access to those valuables at all times. You always know and can always tell exactly where they are.

Need a cost as low as a dime a week enter the discussion at all?

Mississippi Valley Trust Company

SAFES $5 AND UPWARD PER ANNUM.

N. W. COR. FOURTH & PINE STS.

SON IS NEUTRAL IN DIVORCE SUIT AGAINST SHERIFF

Clarence Michaels Declines to Extend Aid and Sympathy to Mother.

CASE STIRS SALEM, ILL.

Wife Says Husband Has Long Been Untrue and Names Two Women.

By a Staff Correspondent of the Post-Dispatch.

SALEM, Ill., April 22.—Mrs. Sarah M. Michaels has returned from Flora after vainly trying for three days to enlist the aid and sympathy of her son, Clarence Michaels, in her fight for divorce from Sheriff Malachi W. Michaels of Marion County. Clarence Michaels, who is married and lives in Flora, declines to "take sides" with either of his parents. Mrs. Michaels declares she will push the suit to the utmost, demanding an equal division of her husband's property in addition to absolute divorce.

This divorce action, which was instituted April 12 by Mrs. Michaels, has stirred this old town, the birthplace of William Jennings Bryan, from end to end. A story which for some years has been more or less "the talk of the town," under the breath, by the filing of Mrs. Michael's divorce petition, becomes public property.

Both Sheriff and Mrs. Michaels are natives of Salem; the wife having been Miss Sarah Taylor. She is 40 years old. Her husband is 47. Both are known to practically everybody in Salem. The Sheriff's name is a sort of household word throughout the county.

Goes to Live With Neighbor.

The couple were married in Salem in October, 1883, and lived together until April 12, this year, the day of the filing of the suit. Next day Mrs. Michaels returned to her home, packed her clothing and other personal effects and went to the home of a neighbor, Mrs. Edward Green, where she is at present.

In her petition Mrs. Michaels charges that for more than ten years her husband has been neglectful of his marital vows. She names two women in particular, and generalizes as to many more whose names, she says, "are unknown to her."

The one against whom Mrs. Michaels seems to have the bitterest feeling is Miss Stella Houts, now living with her father, Frank Houts, at Iuka, eight miles east of Salem.

On March 12, exactly one month before filing her suit for divorce, Mrs. Michaels fired a shot at Miss Houts, missing her, but creating a sensation in Salem. She was not arrested.

Dreaded Humiliation.

Mrs. Michaels admits that she had been aware of her husband's alleged indiscretions for years, but had dreaded the humiliation of going to court.

"I could stand it no longer," she said today, "when I saw my husband, in open daylight, making love to Stella Houts. I had no intention of killing her—I shot merely to scare her. When we lived in California—from 1887 to 1897—I became an expert pistol shot. I could have shot her through the heart had I wanted to do so."

Stella Houts was housemaid in the Michaels family for four years. She is 24 years of age. She was still working for Mrs. Michaels when the latter fired at her.

In her petition Mrs. Michaels alleges that while she was undergoing treatment in St. Luke's Hospital, St. Louis, during the months of March and April, 1908, her husband was attentive to Stella Houts in their own home.

Another Woman Named.

"Viola," said to be 25 years old, is another woman named in Mrs. Michael's petition. The wife alleges that for four years, beginning in 1902, Sheriff Michaels showered improper attentions upon "Viola," who lived then in Romine Township, four miles from Salem. It is said she lives now in St. Louis.

Mrs. Michaels, in praying for an equal division of the property, says her husband has $15,000 and 320 acres of Marion County lands. The Sheriff denies that he is worth that much.

"My wife and I lived together," he said today to a Post-Dispatch reporter, "for a month after she fired the shot at Stella Houts. We discussed the problem of divorce and separation in a friendly way. I offered to keep $4000 and let her have the rest, but she declined. Then I offered to take $3000 for my part, but she declined that. I offered to build her a house and give her separate maintenance, paying all expenses, but she declined that.

"Then she made me a proposition that I pay her $30 a month and pay her doctor and nurse bills. I declined that.

Must Run Course in Courts.

"I was willing to live with her, though I am innocent of all the charges she makes against me, until the time she went away. Now that she has brought this suit no proposition for settlement will be considered. The affair must run its course in the courts."

Sheriff Michaels denies that he ever neglected his marriage vows. He declares that the stories are the result of political and personal spite.

"Stella Houts," says the Sheriff, "was our housegirl for a year before Mrs. Michaels went to the hospital in St. Louis. My wife had an attack of typhoid fever, with after effects which required an operation.

"When she went to the hospital I told her I thought we should get rid of Stella during her absence, but she laughed at the idea. She declared she had no suspicions against me and insisted that the girl should remain in the house while she was away."

Man Found Robbed and Slain.

CHICAGO, April 22.—James Campbell, a machinist, was found dead with his skull crushed and his pockets turned inside out today in front of the Warren Avenue Methodist Episcopal Church.

YOUTH HELD AS A MURDER SUSPECT IS FREED BY POLICE

MISS LUCILLE ROBERTS

CARLISLE SMITH

Carlisle Smith, Who Was Accused by Fiancee's Mother, Is Exonerated.

Carlisle Smith, 22 years old, who was locked up at the Manchester Avenue Police Station while communication was had with Walter, Ok., to learn if he was wanted there for any crime, was released Thursday after 34 hours imprisonment. He said he would marry Miss Lucille Roberts, his landlady's daughter, at once.

Smith's arrest was caused by Mrs. Ralph D. Roberts of 2727 Clark avenue, who told the police that Smith's father, to whom she had written for information before she would consent to her daughter Lucille marrying the young man, had replied that his son was wanted on charge of killing a man.

Mrs. Roberts said she had destroyed the letter and Miss Lucille told a Post-Dispatch reporter that, instead of saying Carlisle was wanted for a crime, the letter spoke of him in a complimentary way. The authorities at Walter wired that there was no charge of any kind against him.

DRUG STUDENTS ARE GRADUATED

Commencement Exercises Are Held in Memorial Hall.

Memorial Hall at Nineteenth and Locust streets was crowded Wednesday night at the forty-third commencement exercises of the St. Louis College of Pharmacy. Memberships in the American Pharmaceutical Association were awarded to Julius B. Boehm, St. Louis; Chris Morgan, Vandalia, Mo., and James L. Jenses, Salt Lake City, Utah.

John A. Muller, St. Louis, and George H. Grommet, Denver, received honorable mention.

Oscar F. Heitmeyer Jr. of this city won the Edward Mallinckrodt scholarship. The Meyer Bros.' Drug Co. scholarship was awarded to Bettie P. Coussens of St. Louis. Lloyd L. Crocker of Ashland, Ore., won the J. S. Merrell Drug Co. scholarship. The alumni prize for excellence in examination was won by Earle Carnahan of Fort Smith, Ark.

CLARK SWEARS HE SHOT FLOOD WHEN ATTACKED

Defendant in Murder Trial Makes Straight Plea of Self-Defense.

SEPARATED FROM WIFE

Declares When He Went After His Clothes Boarder Assaulted Him.

Going upon the stand in his own behalf Thursday, James E. Clark asserted positively that he shot Joseph S. Flood in self-defense, after Flood had attacked him, and that he continued to shoot Flood after his victim was down because he was beside himself with excitement. Caustic cross-examination by Assistant Circuit Attorney Griffin failed to shake Clark's version of the tragedy.

Flood, a telegrapher, was shot and killed at the Clark home, 3420 Bell avenue, where he was a boarder, Dec. 5 last. Clark had been estranged from his wife, and did not stay at the house all the time.

Swears He Was Attacked.

He said on the stand that he went to the house to pack his clothes, preparatory to going to Jefferson City, his former home. Flood, he said, was in the parlor, his presence unknown to Clark, and the boarder attacked him as soon as he entered the room.

Clark testified that he drew his revolver and shot Flood to save his own life, and that he continued to shoot because he was excited.

Did Not Remember Details.

Other witnesses had testified that Clark continued to shoot Flood after the man had jumped through the window, rolled down the steps and was on his knees begging Clark for mercy. Assistant Circuit Attorney Griffin asked Clark about this, and the defendant replied that he remembered nothing except that he continued to shoot till his revolver was empty.

Griffin asked the defendant if it were not a fact that he went to the house to shoot Tom Cox, his step-son, with whom he had quarreled, and that he shot Flood by mistake. Clark denied this.

Former Senator Frank Farris, who is defending Clark, examined him at great length. The case was begun in Judge Allen's division of the Criminal Court Wednesday.

Busy Bee Bargain Day Tomorrow.

Pecan and English Walnut Patties, 20c a lb.

Daughter Escapes, Mother Hurt.

LAWTON, Ok., April 22.—Mrs. Brazzle, who was thrown from a buggy near Elgin, was very seriously injured. She and her daughter were driving together when the horse became unmanageable and turned the buggy over. The daughter was not seriously hurt.

Busy Bee Bargain Day Tomorrow.

Pecan and English Walnut Patties, 20c a lb.

DAUGHTER OF EARLY ILLINOIS FAMILY TO BE BANQUET GUEST

MISS AGNES MACE

Miss Agnes Mace, 17 years old, a Belleville High School girl, is to be one of the guests of honor at the banquet of the Illinois Society of St. Louis at the Planters Hotel Thursday evening.

Other guests of honor are to be Gov. Deneen of Illinois, Gov. Hadley of Missouri and Mayor Kreismann. Miss Mace is a daughter of Dr. and Mrs. M. A. Mace of Wabash avenue, Belleville, and she will be the youngest guest at the banquet.

Miss Mace was invited because she is the youngest granddaughter of one of the earliest pioneers of Southern Illinois.

eds who insist upon retaining them will feel the wrath of the authorities.

Miss Gertrude Dudley, director of woman's athletics, declares that the hats and pompadours not only are entirely unnecessary as aids to the new education, but also are unquestionably unwise and intolerable from a hygienic standpoint.

"The immense hats," she says, "result in arresting the circulation of air to an extent which is decidedly harmful."

St. All ciety— governors

FOR Ki ords!

Too much ca on the importanc neys and bladder i kidneys filter and pu people do not seem to that good rich pure b the health of the kidne toms as backache, pain in hip, dizziness, highly color quent and painful passin blue puffiness under the eyes, ular pains in the joints and muscade dicate the kidneys are not properly and need attention. is so good and effective for re lief and restoration of these o the following simple mixture, six good pure gin, one-half ounce compound, one-half ounce fluid Buchu. These ingredients can b of any good prescription druggist treatment should be taken promp first sign of kidney symptoms and tinued for several days after all of trouble have disappeared.

50c Blue 35c

Garland's

Friday's Extraordinary Values

$15, $18, $20, $22.50 Tailored Suits - - - - $7.98

This is a clean-up of all odd lots and broken sizes from our $15, $18 and $20 lines—about 300 Suits altogether that we have thrown into one lot for a quick selling tomorrow.

There are sizes for juniors, misses and women.

Children's and Juniors, 6 to 16 years, are in navy blue and green serge and shepherd check worsteds; semi-fitted coats gored or full pleated skirts; 48 suits in these sizes.

The Misses, 16 to 20 years, are in light and dark stripe worsteds, plaids and checks and navy and black chiffon Panama, semi-fitted 32 and 34 inch coats; skirts gored or full pleated 53 suits in these sizes.

The Women's Suits, 34 to 42 bust measure; are of mannish worsteds, stripes, in light and dark shades; Panamas, in black, blue, gray, tan and reseda; 36 to 42 inch coats, in the semi-fitting hipless models; silk or satin lined; skirts in the gored flare; 185 in this lot.

This is one of the greatest values we have offered this season. Not a Suit in the lot worth less than $15; some are worth up to $22.50; choice, while 300 last, Friday..... $7.98

$25.00 to $30.00 Suits - - - - - - - $13.95

A number of broken sizes from the higher-priced lines have been thrown into this lot for Friday's selling; a few are $35 values; none are worth less than $25; there are all styles, fabrics, colors and sizes; choice tomorrow..... $13.95

$10.00 Topcoats, $5.00

This coat as pictured at right is made of fine quality tan covert, well-tailored, perfect setting collar, self-tailored buttons; 36 inches long, semi-fitting; all sizes for women and misses. Positively a $10.00 coat; Friday $5.00

$7.50 Skirts, $4.95

White Serge Skirts; white, with hairline and pencil stripe, shepherd checks, gray mannish mixtures, Panamas in black and brown; full gored models, trimmed with self-tailored buttons, folds or tailored straps; fine Voile Skirts; full pleated models trimmed with silk, satin or self-folds; great value, at..... $4.95

$2.00 Waists, $1.00

2000 Waists at this price; allover embroidered, lace trimmed; embroidered front; allover tucked and plain-tailored Waists; a great assortment; fully 30 styles to select from; Waists you cannot duplicate for less than $2.00—all sizes in each style—Monday..... $1.00

Special, $6 and $7 Trimmed Hats, $3.95

100 trimmed hats, in all the newest shapes and colorings. They were ordered for the Easter trade, but were delayed in transit—were just received this morning, and rather than return them we will give 100 of our customers a chance to secure a new Spring Hat at less than cost. Choice Friday morning..... $3.95

Thomas M. Garland Broadway, Near Locust

$6.00 Piano Offer

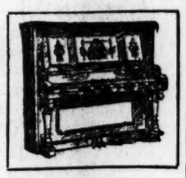

The greatest ever made. Cut out this advertisement and bring it to our store, or send it to us by mail, together with $6, and we will send to your home at once any brand-new $300 (or less) upright piano you select from our big stock at 20 per cent discount—1-5 off—with a fine scarf and stool.

Try it thirty days in your own home, have your friends try it, and if at the end of thirty days you are not satisfied that it is a better piano than you can get elsewhere for the price, you can return it to us and we will give you back your money. If you find after trying it thirty days it is the piano you want, you can then pay us $6 monthly until the VERY SPECIAL REDUCED PRICE that we make you on this beautiful instrument is paid in full. No interest or extras of any kind.

THIS OFFER GOOD ANYWHERE

We extend this offer to all readers of the Post-Dispatch, no matter whether you live in St. Louis or five hundred miles away. All we want to know is that you will deal as fairly with us as we shall deal honestly and fairly with you. Don't fail to call or write at once. If you don't send the $6, simply say, "Send me your thirty-day-free-trial and introduction offer," and our entire plan of selling, catalogs, prices, terms, etc., will be sent to you at once, free, postpaid.

A SCRATCH OF YOUR PEN

If our great introduction offer of these brand-new-style pianos is not plain to you, a scratch of your pen will get it, in a postal card or letter. Simply tell us to send you our thirty-day-free-trial-offer and money-saving plan.

Bring or send this advertisement. It will save you $60 on a $300 piano. We want to test the advertising value of this paper, and we want everyone to write or call and see us about this great offer who is in any way interested in the purchase of a piano, whether now or in the near future.

A new piano gives a cheerful, prosperous appearance to the home. It is the source of great pleasure, comfort and education.

All Goods Marked in Plain Figures.

Kieselhorst Piano Company (Established 1879.) 1007 Olive St. St. Louis

No Agents, Canvassers or Collectors.

M'MILLIN IS HERE ON DEAL FOR THE LACLEDE GAS CO.

American Light and Traction President's Plans Not Developed.

SEES JAMES CAMPBELL

Official Handled Merger Which Put North American Co. in Control.

The American Light and Traction Co. is conducting negotiations looking to the purchase of the Laclede Gas Co.'s plants and franchises in St. Louis. James Campbell, spokesman in St. Louis for the North American Co., which owns the Laclede, told a Post-Dispatch reporter Thursday that such negotiations had been begun.

Mr. Campbell had been in close conference during the morning with Emerson McMillin, president of the American Light and Traction Co. Mr. Campbell said to a Post-Dispatch reporter:

"While such negotiations are on foot, they have not progressed far enough to be discussed. It probably will be two or three days before any definite announcement can be made, one way or the other."

McMillin Handled Merger.

Mr. McMillin, who was the controlling spirit in the merging of the old St. Louis Gaslight Co. and the Laclede Gas Co., several years ago, is thoroughly familiar with the local situation and it is said in financial circles that he would be likely to desire a control of the local gas situation by his company.

It is also said that his intimate knowledge of conditions here would put his company in a position to make an offer for the business without going into an exhaustive preliminary investigation.

Mr. McMillin and Mr. Campbell visited the Mercantile Trust Co. together Thursday morning. They were met there by a financier who is a friend of Mr. McMillin.

"I see in the papers," said the financier, "that you are reported to be negotiating for the Laclede company. You're not on the witness stand, of course, but if you care to talk I'd like to know what there is to the report."

Mr. McMillin listened to the question, but made no reply whatever.

Charles H. Huttig, president of the Third National Bank and a director in the North American Co., said to a Post-Dispatch reporter:

"I know that there was a proposition afoot early in the year to sell the Laclede Gas Co. to St. Louisans, but that deal failed. If there is a deal on now between the North American Co. and the American Light and Traction Co. involving the Laclede, I have heard nothing of it."

American Capital Is $40,000,000.

The American Light and Traction Co. is capitalized at $40,000,000 and controls the following properties:

The St. Joseph Gas Company, St. Joseph, Mo.; the Western Gas Company, Milwaukee; the St. Paul Gas Light Company, St. Paul, Minn.; the Grand Rapids Gas Light Company, Grand Rapids, Mich.; the Madison Gas and Electric Company, Madison, Wis.; the Binghamton Gas Works Company, Binghamton, N. Y.; the Detroit City Gas Company, Detroit, Mich.; the Consolidated Gas Company, Long Branch, N. J.; the St. Croix Water Power Company, St. Paul; the Quebec-Jacques Carter Electrical Company, Quebec; the Muskegon Traction and Lighting Company, Muskegon, Mich., and the Southern Light and Traction Company, San Antonio, Tex.

PEORIANS AND SPRINGFIELDERS DESCEND IN FORCE ON CAPITAL

Orators From Each Camp Selected to Discuss Proposed Removal of State Fair.

SPRINGFIELD, Ill., April 22.—The state house was invaded today by enthusiastic Peorians who seek the removal of the State Fair to the river city and by a more numerous and equally enthusiastic crowd of Springfield citizens who shudder at the possibility of the capital losing the annual agricultural show. Headed by a band of 40 pieces the Springfield contingent marched to the State house before 9 o'clock, 1000 strong and found a delegation of Peorians already seated in the house gallery.

Orators from each camp had been selected to discuss the bill. The general impression was that the bill would fail to pass, although so many legislators had declared themselves in favor of Peoria that the Springfield supporters were worried.

FIRST AUTO OWNER IN CITY IS FINED $25 FOR SPEEDING

S. J. Keiffer Says He Was Never Arrested for Driving Too Fast Before.

Samuel J. Keiffer of 5011 Maple avenue, who told Judge Tracey he was the first man who ever owned an automobile in St. Louis, that he had been owning and running one ever since his introduction of the machine here, and that he had never before been arrested for speeding, was fined $25 and costs for that offense Thursday.

Patrolman Ferguson said Keiffer's car ran 18 miles an hour on Washington boulevard, west of Pendleton avenue. His license tag is No. 2. In previous years it was No. 1, in recognition of his pioneer service.

Ralph L. Smith of 5648 Cabanne avenue was fined $25 and costs for speeding on Lindell boulevard. His speed was said to have been 32 miles an hour.

SHERIFF'S WIFE WHO IS SEEKING DIVORCE AND HALF OF PROPERTY

NIEDRINGHAUS IS STILL POSSIBILITY ON POLICE BOARD

Politicians Hold That Hadley Will Name Him When Senate Adjourns.

Thomas K. Niedringhaus, just back from Jefferson City, and Gov. Hadley, sick in bed at the Executive Mansion, both said Thursday that Niedringhaus had positively declined the Governor's offer of the appointment as president of the Police Board.

But—

There is still a belief among politicians that Niedringhaus is to head the Police Board and that belief will persist until someone else is appointed by the Governor and confirmed by the Senate in the place now held by B. F. Gray Jr.

This is the way the politicians figure it out: If Niedringhaus were now to accept the place outright and his name were to be sent to the Senate, there is no telling what might be done with it.

On the other hand, if the Governor simply waits a few weeks, until the Legislature has gone home, he can appoint Niedringhaus and the appointment will rest undisturbed until the Senate meets again in 1911.

"I told the Governor it would be impossible for me to accept," said Niedringhaus to a Post-Dispatch reporter on the train returning from Jefferson City. "I am obliged by my business to spend one-third of my time in New York, and of my time in St. Louis I could not give more than a small part to the police work. I could not satisfactorily fill the position of President of the Board for the reasons I have given.

"The Governor told me he had no one else in mind at present.

To a Post-Dispatch correspondent at Jefferson City, the Governor sent word from his sickroom, in response to an inquiry, that Niedringhaus' refusal had been positive and final.

Reflections of a Bachelor.

You can lick most anything into a boy but sense.

The most that a girl likes about getting engaged is how some mean old cat said she never could.

The more friends a man has, the more he'd beter never try to prove it by putting them to the test.

Most men who are born rich act as if they were smarter to inherit a fortune than their fathers were to make it.

A woman can reconcile herself to letting one man make love to her when it ought to be another by thinking how indignant she could act if the right one knew.

RRR
Ready Relief
NEURALGIA, HEADACHE, TOOTHACHE AND ALL PAINS
RADWAY'S READY RELIEF cures the worst pains in from one to twenty minutes. For Headache (whether sick or nervous), Toothache, Neuralgia, Rheumatism, Lumbago, pains and weakness in the back, spine or kidneys, pains around the liver, pleurisy, swelling of the joints and pains of all kinds the application of Radway's Ready Relief will afford immediate ease, and its continued use for a few days effects a permanent cure.
SOLD BY ALL DRUGGISTS.
RADWAY & CO., Radway Square NEW YORK CITY.

SIX JURORS ARE CHOSEN IN TRIAL OF CAPT. HAINS

Alienist for Defense Declares Slayer Was Insane, but Has Recovered.

FLUSHING, N. Y., April 22.—Five jurors for the trial of Capt. Peter C. Hains Jr., charged with the murder of William E. Annis, had been selected when the court opened its fourth day of the hearing today.

William Craft, 31 years old, a contractor of Jamaica, L. I., later was accepted as the sixth juror.

Dr. S. L. Manset, an alienist, who has been constantly in court with the prisoner, stated today that Capt. Hains, although suffering from emotional insanity when he killed Annis, is now sane. The alienist declared that Capt. Hains' mind became blank after the killing, but that by December he was practically sane. The physician stated that the defense was not claiming that Capt. Hains was insane now, and that there would be no need for the appointment of a lunacy commission, which would only delay the trial unnecessarily.

John F. McIntyre of Capt. Hains' counsel said the defense contended that Capt. Hains was not now insane, although suffering from deep melancholia.

District Attorney de Witt declared there would be no move by the prosecution for the appointment of a commission.

DYNAMITE FAILS TO OPEN THE ICE-LOCKED NIAGARA GORGE

Explosion Scatters Crystals for Long Distance, but Without Freeing Channel.

FORT NIAGARA, N. Y., April 22.—The great ice floe still effectively locks the mouth of the Niagara gorge, in spite of the vigorous assault upon it at 12:45 o'clock today by Assistant State Superintendent of Public Works Kunze and his force of men.

The chief effect of the explosion of 100 pounds of dynamite at that time was a roar, a prolonged hiss and a liberal sprinkling of ice within the grounds of Fort Niagara. The channel was not even opened, and the slush ice which shot 60 feet into the air fell back into the hole from which it had arisen.

Marks at School.

From the Sketch.

Sister Ann: Did you get any marks at school ter-day, Bill?

Bill: Yus; but they're where they don't show.

REASONS WHY

Briefly stated, these are the "reasons why" of our Safe Deposit Vaults:

Not only do they give your valuables the nearest human approach to perfect safety, but they also give you convenience and privacy of access to those valuables at all times. You always know and can always tell exactly where they are.

Need a cost as low as a dime a week enter the discussion at all?

Mississippi Valley Trust Company

SAFES $5 AND UPWARD PER ANNUM.
N. W. COR. FOURTH & PINE STS.

SON IS NEUTRAL IN DIVORCE SUIT AGAINST SHERIFF

Clarence Michaels Declines to Extend Aid and Sympathy to Mother.

CASE STIRS SALEM, ILL.

Wife Says Husband Has Long Been Untrue and Names Two Women.

By a Staff Correspondent of the Post-Dispatch.

SALEM, Ill., April 22.—Mrs. Sarah M. Michaels has returned from Flora after vainly trying for three days to enlist the aid and sympathy of her son, Clarence Michaels, in her fight for divorce from Sheriff Malachi W. Michaels of Marion County. Clarence Michaels, who is married and lives in Flora, declines to "take sides" with either of his parents. Mrs. Michaels declares she will push the suit to the utmost, demanding an equal division of her husband's property in addition to absolute divorce.

This divorce action, which was instituted April 12 by Mrs. Michaels, has stirred this old town, the birthplace of William Jennings Bryan, from end to end. A story which for some years has been more or less "the talk of the town," under the breath, by the filing of Mrs. Michael's divorce petition, becomes public property.

Both Sheriff and Mrs. Michaels are natives of Salem; the wife having been Miss Sarah Taylor. She is 40 years old. Her husband is 47. Both are known to practically everybody in Salem. The Sheriff's name is a sort of household word throughout the county.

Goes to Live With Neighbor.

The couple were married in Salem in October, 1883, and lived together until April 12, this year, the day of the filing of the suit. Next day Mrs. Michaels returned to her home, packed her clothing and other personal effects and went to the home of a neighbor, Mrs. Edward Green, where she is at present.

In her petition Mrs. Michaels charges that for more than ten years her husband has been neglectful of his marital vows. She names two women in particular, and generalizes as to many more whose names, she says, "are unknown to her."

The one against whom Mrs. Michaels seems to have the bitterest feeling is Miss Stella Houts, now living with her father, Frank Houts, at Iuka, eight miles east of Salem.

On March 12, exactly one month before filing her suit for divorce, Mrs. Michaels fired a shot at Miss Houts, missing her, but creating a sensation in Salem. She was not arrested.

Dreaded Humiliation.

Mrs. Michaels admits that she had been aware of her husband's alleged indiscretions for years, but had dreaded the humiliation of going to court.

"I could stand it no longer," she said today, "when I saw my husband, in open daylight, making love to Stella Houts. I had no intention of killing her—I shot merely to scare her. When we lived in California—from 1887 to 1897—I became an expert pistol shot. I could have shot her through the heart had I wanted to do so."

Stella Houts was housemaid in the Michaels family for four years. She is 24 years of age. She was still working for Mrs. Michaels when the latter fired at her.

In her petition Mrs. Michaels alleges that while she was undergoing treatment in St. Luke's Hospital, St. Louis, during the months of March and April, 1908, her husband was attentive to Stella Houts in their own home.

Another Woman Named.

"Viola," said to be 25 years old, is another woman named in Mrs. Michael's petition. The wife alleges that for four years, beginning in 1902, Sheriff Michaels showered improper attentions upon "Viola," who lived then in Romine Township, four miles from Salem. It is said she lives now in St. Louis.

Mrs. Michaels, in praying for an equal division of the property, says her husband has $15,000 and 320 acres of Marion County lands. The Sheriff denies that he is worth that much.

"My wife and I lived together," he said today to a Post-Dispatch reporter, "for a month after she fired the shot at Stella Houts. We discussed the problem of divorce and separation in a friendly way. I offered to keep $4000 and let her have the rest, but she declined. Then I offered to take $3000 for my part, but she declined that. I offered to build her a house and give her separate maintenance, paying all expenses, but she declined that.

"Then she made me a proposition that I pay her $30 a month and pay her doctor and nurse bills. I declined that.

Must Run Course in Courts.

"I was willing to live with her, though I am innocent of all the charges she makes against me, until the time she went away. Now that she has brought this suit no proposition for settlement will be considered. The affair must run its course in the courts."

Sheriff Michaels denies that he ever neglected his marriage vows. He declares that the stories are the result of political and personal spite.

"Stella Houts," says the Sheriff, "was our housegirl for a year before Mrs. Michaels went to the hospital in St. Louis. My wife had an attack of typhoid fever, with after effects which required an operation.

"When she went to the hospital I told her I thought we should get rid of Stella during her absence, but she laughed at the idea. She declared she had no suspicions against me and insisted that the girl should remain in the house while she was away."

Man Found Robbed and Slain.

CHICAGO, April 22.—James Campbell, a machinist, was found dead with his skull crushed and his pockets turned inside out today in front of the Warren Avenue Methodist Episcopal Church.

YOUTH HELD AS A MURDER SUSPECT IS FREED BY POLICE

MISS LUCILLE ROBERTS
CARLISLE SMITH

Carlisle Smith, Who Was Accused by Fiancee's Mother, Is Exonerated.

Carlisle Smith, 22 years old, who was locked up at the Manchester Avenue Police Station while communication was had with Walter, Ok., to learn if he was wanted there for any crime, was released Thursday after 34 hours imprisonment. He said he would marry Miss Lucille Roberts, his landlady's daughter, at once.

Smith's arrest was caused by Mrs. Ralph D. Roberts of 2727 Clark avenue, who told the police that Smith's father, to whom she had written for information before she would consent to her daughter Lucille marrying the young man, had replied that his son was wanted on charge of killing a man.

Mrs. Roberts said she had destroyed the letter and Miss Lucille told a Post-Dispatch reporter that, instead of saying Carlisle was wanted for a crime, the letter spoke of him in a complimentary way. The authorities at Walter wired that there was no charge of any kind against him.

DRUG STUDENTS ARE GRADUATED

Commencement Exercises Are Held in Memorial Hall.

Memorial Hall at Nineteenth and Locust streets was crowded Wednesday night at the forty-third commencement exercises of the St. Louis College of Pharmacy. Memberships in the American Pharmaceutical Association were awarded to Julius B. Boehm, St. Louis; Chris Morgan, Vandalia, Mo., and James L. Jenses, Salt Lake City, Utah.

John A. Muller, St. Louis, and George H. Grommet, Denver, received honorable mention.

Oscar F. Heitmeyer Jr. of this city won the Edward Mallinckrodt scholarship. The Meyer Bros.' Drug Co. scholarship was awarded to Bettie P. Cousens of St. Louis. Lloyd L. Crocker of Ashland, Ore., won the J. S. Merrell Drug Co. scholarship. The alumni prize for excellence in examination was won by Earle Carnahan of Fort Smith, Ark.

CLARK SWEARS HE SHOT FLOOD WHEN ATTACKED

Defendant in Murder Trial Makes Straight Plea of Self-Defense.

SEPARATED FROM WIFE

Declares When He Went After His Clothes Boarder Assaulted Him.

Going upon the stand in his own behalf Thursday, James E. Clark asserted positively that he shot Joseph S. Flood in self-defense, after Flood had attacked him, and that he continued to shoot Flood after his victim was down because he was beside himself with excitement. Caustic cross-examination by Assistant Circuit Attorney Griffin failed to shake Clark's version of the tragedy.

Flood, a telegrapher, was shot and killed at the Clark home, 3420 Bell avenue, where he was a boarder, Dec. 5 last. Clark had been estranged from his wife, and did not stay at the house all the time.

Swears He Was Attacked.

He said on the stand that he went to the house to pack his clothes, preparatory to going to Jefferson City, his former home. Flood, he said, was in the parlor, his presence unknown to Clark, and the boarder attacked him as soon as he entered the room.

Clark testified that he drew his revolver and shot Flood to save his own life, and that he continued to shoot because he was excited.

Did Not Remember Details.

Other witnesses had testified that Clark continued to shoot Flood after the man had jumped through the window, rolled down the steps and was on his knees begging Clark for mercy. Assistant Circuit Attorney Griffin asked Clark about this, and the defendant replied that he remembered nothing except that he continued to shoot till his revolver was empty.

Griffin asked the defendant if it were not a fact that he went to the house to shoot Tom Cox, his step-son, with whom he had quarreled, and that he shot Flood by mistake. Clark denied this.

Former Senator Frank Farris, who is defending Clark, examined him at great length. The case was begun in Judge Allen's division of the Criminal Court Wednesday.

Busy Bee Bargain Day Tomorrow.
Pecan and English Walnut Patties, 20c a lb.

Daughter Escapes, Mother Hurt.

LAWTON, Ok., April 22.—Mrs. Brazzle, who was thrown from a buggy near Elgin, was very seriously injured. She and her daughter were driving together when the horse became unmanageable and turned the buggy over. The daughter was not seriously hurt.

Busy Bee Bargain Day Tomorrow.
Pecan and English Walnut Patties, 20c a lb.

DAUGHTER OF EARLY ILLINOIS FAMILY TO BE BANQUET GUEST

MISS AGNES MACE

Miss Agnes Mace, 17 years old, a Belleville High School girl, is to be one of the guests of honor at the banquet of the Illinois Society of St. Louis at the Planters Hotel Thursday evening.

Other guests of honor are to be Gov. Deneen of Illinois, Gov. Hadley of Missouri and Mayor Kreismann. Miss Mace is a daughter of Dr. and Mrs. M. A. Mace of Wabash avenue, Belleville, and she will be the youngest guest at the banquet.

Miss Mace was invited because she is the youngest granddaughter of one of the earliest pioneers of Southern Illinois.

She is a granddaughter, eight times removed, of Mrs. John Mace, who in her girlhood was captured by the Indians near Waterloo, Ill., in 1786. She was held for a ransom which was paid by French traders after her parents had been killed by the savages.

When the executive committee of the Illinois Society learned that Miss Mace's great-great-great-great-great-great-grandmother was a pioneer of Southern Illinois they sent her an invitation.

The two governors and the Mayor of St. Louis will speak at the banquet. All of them are members of the society—the Mayor active and the two governors honorary.

FOR KIDNEYS AND BLADDER

Too much cannot be said these days on the importance of keeping the kidneys and bladder in good condition. The kidneys filter and purify the blood, yet people do not seem to realize the fact that good rich pure blood depends on the health of the kidneys. Such symptoms as backache, pain in the groin or hip, dizziness, highly colored urine, frequent and painful passing of water, puffiness under the eyes, rheumatic pains in the joints and muscles, all indicate the kidneys are not working properly and need attention. No[thing] is so good and effective for prom[pt] relief and restoration of these organs as the following simple mixture, six ounces good pure gin, one-half ounce Murax compound, one-half ounce fluid extract Buchu. These ingredients can be had of any good prescription druggist. This treatment should be taken promptly at first sign of kidney symptoms and continued for several days after all signs of trouble have disappeared. * * *

$6.00 Piano Offer

The greatest ever made. Cut out this advertisement and bring it to our store, or send it to us by mail, together with $6, and we will send to your home at once any brand-new $300 (or less) upright piano you select from our big stock at 20 per cent discount—1-5 off—with a fine scarf and stool.

Try it thirty days in your own home, have your friends try it, and if at the end of thirty days you are not satisfied that it is a better piano than you can get elsewhere for the price, you can return it to us and we will give you back your money. If you find after trying it thirty days it is the piano you want, you can then pay us $6 monthly until the VERY SPECIAL REDUCED PRICE that we make you on this beautiful instrument is paid in full. No interest or extras of any kind.

THIS OFFER GOOD ANYWHERE

We extend this offer to all readers of the Post-Dispatch, no matter whether you live in St. Louis or five hundred miles away. All we want to know is that you will deal as fairly with us as we shall deal honestly and fairly with you. Don't fail to call or write at once. If you don't send the $6, simply say, "Send me your thirty-day-free-trial and introduction offer," and our entire plan of selling, catalogs, prices, terms, etc., will be sent to you at once, free, postpaid.

A SCRATCH OF YOUR PEN

If our great introduction offer of these brand-new-style pianos is not plain to you, a scratch of your pen will get it, in a postal card or letter. Simply tell us to send you our thirty-day-free-trial-offer and money-saving plan.

Bring or send this advertisement. It will save you $60 on a $300 piano. We want to test the advertising value of this paper, and we want everyone to write or call and see us about this great offer who is in any way interested in the purchase of a piano, whether now or in the near future.

A new piano gives a cheerful, prosperous appearance to the home. It is the source of great pleasure, comfort and education.

All Goods Marked in Plain Figures.

Kieselhorst Piano Company
(Established 1879.)
1007 Olive St. St. Louis

No Agents, Canvassers or Collectors.

Garland's
Friday's Extraordinary Values

$15, $18, $20, $22.50 Tailored Suits - - - - $7.98

This is a clean-up of all odd lots and broken sizes from our $15, $18 and $20 lines—about 300 Suits altogether that we have thrown into one lot for a quick selling tomorrow.

There are sizes for juniors, misses and women.

Children's and Juniors, 6 to 16 years, are in navy blue and green serge and shepherd check worsteds; semi-fitted coats; gored or full pleated skirts; 48 suits in these sizes.

The Misses, 16 to 20 years, are in light and dark stripe worsteds, plaids and checks and navy and black chiffon Panama; semi-fitted 32 and 34 inch coats; skirts gored or full pleated; 53 suits in these sizes.

The Women's Suits, 34 to 42 bust measure; are of mannish worsteds, stripes, in light and dark shades; Panamas, in black, blue, gray, tan and reseda; 36 to 42 inch coats, in the semi-fitting hipless models; silk or satin lined; skirts in the gored flare; 185 in this lot.

This is one of the greatest values we have offered this season. Not a Suit in the lot worth less than $15; some are worth up to $22.50; choice, while 300 last, Friday..... $7.98

$25.00 to $30.00 Suits - - - - - - - - $13.95

A number of broken sizes from the higher-priced lines have been thrown into this lot for Friday's selling; a few are $35 values; none are worth less than $25; there are all styles, fabrics, colors and sizes; choice tomorrow..... $13.95

$10.00 Topcoats, $5.00

This coat as pictured at right is made of fine quality tan covert, well-tailored, perfect setting collar, self-tailored buttons; 36 inches long, semi-fitting; all sizes for women and misses. Positively a $10.00 coat; Friday..... $5.00

$7.50 Skirts, $4.95

White Serge Skirts; white, with hairline and pencil stripe, shepherd checks, gray mannish mixtures, Panamas in black and brown; full gored models, trimmed with self-tailored buttons, folds or tailored straps; fine Voile Skirts; full pleated models trimmed with silk, satin or self-folds; great value, at..... $4.95

$2.00 Waists, $1.00

2000 Waists at this price; allover embroidered, lace trimmed; embroidered front; allover tucked and plain-tailored Waists; a great assortment; fully 30 styles to select from; Waists you cannot duplicate for less than $2.00—all sizes in each style—Monday..... $1.00

Special, $6 and $7 Trimmed Hats, $3.95

100 trimmed hats, in all the newest shapes and colorings. They were ordered for the Easter trade, but were delayed in transit—were just received this morning, and rather than return them we will give 100 of our customers a chance to secure a new Spring Hat at less than cost. Choice Friday morning..... $3.95

Thomas M. Garland, Broadway, Near Locust

Candy Special

CHOCOLATES in 16 different flavors, with fruit, cream or nut center; our regular 30c line; special Friday at, per lb., **20c**!
(Main Floor.)

STIX, BAER & FULLER D. G. CO.'S GRAND LEADER

25c to 50c Belts, 5c

WOMEN'S Fancy Belts; silk, elastic and other fancy fabrics; worth 25c to 50c; choice at **5c**.
(Basement.)

A Number of Very Important Selling Events Are Scheduled for Friday

ALL FLOORS — BASEMENT

Embroidery Sale

ALMOST 3000 yards of Classic Embroidery, both Edges and Insertion; blind Embroidery the only Embroidery for underwear trimming; everlasting and pretty; some slightly mussed; worth to 25c a yard; at **10c**.

DRESS Nets; double width, white, black and colors; hexagon mesh; just the thing for yokes and sleeves of dresses or entire waists; 50c yd.; at **25c**.

Quite a large assortment of Edgings of Embroideries, All-Overs, Flouncings, Bands, Insertings, Galloons of every imaginable width, from the inexpensive to the elaborate; prices range from one-half to one-fourth their value.
(Main Floor.)

$8 to $12 Trimmed Hats, $4.98

A MILLINERY sensation Friday on Third Floor. A collection of more than 500 beautiful Trimmed Hats, all exclusive styles, no two alike, representing the entire show room stock of one of New York's foremost manufacturers. We secured them at close to 50 cents on the dollar, and offer them to you at an equal saving. The most important feature of this sale is that every Hat is in perfect condition, and we could not choose an assortment that would better represent the season's smartest styles; values are fully $8.00 and $10.00; choice Friday, while the lot lasts, at **$4.98**. Early choosing is preferable.
$4.98
(Third Floor.)

Sig. Francesco Creatore, the talented young leader and his band are giving musical concerts daily from 12:30 till 3:30 in Dining Room

Remnants of $1.50 Dress Goods, 59c

WE want to impress upon you the importance of coming down early, because the earlier you make your selections the better values you will procure. The sale embraces a choice lot of Spring Suitings; all extra wide (54 inches); in Tailor Stripes, Herringbone, Fancy Stripes, Invisible Stripes, and a small lot of Cream Storm Serges; weaves are French and Storm Serge, Chiffon Panamas, Taffetas, etc.; lengths suitable for coats, skirts and one-piece dresses, also children's wear; all the wanted colors are represented; sell in the full piece at $1.50 a yard; priced Friday at, per yd., **39c**.
59c **59c**

$1 Black Dress Goods, Per Yd., 59c

FRIDAY at 8 o'clock sharp we will place on sale 860 yards of all-wool, light weight black fabrics, in French, Pekin, satin and Herringbone stripes; these are taffetas, batistes, serges and chiffon Panamas; splendid for one-piece dresses or separate skirts; 44 inches wide; standard $1.00 quality; at, per yard, **59c**.
59c **59c**
(Main Floor.)

Remnants 25c Linings, Yard, 10c

SMALL lot of Spunglass, Percalines, Sateens, etc.; all shades, both light and dark; 36 inches wide; lengths 2 to 5 yards; sell regularly at 25c a yard; on sale Friday, while the lot lasts, yard, **10c**.

$1.00 Black Silks, 69c Yard

A COLLECTION of 1160 yards of staple Black Silks, desirable for Spring and Summer wear; suitable for waists and one-piece suits and other purposes; 20 to 27 inches wide; weaves are French Messaline, Peau de Cygnes, Cashmere de Soie, Peau de Soie, Satin Duchesse, Satin Luxor, Pekin Stripe Satin, Chiffon Taffeta, Satin Taffetas, etc.; the entire lot will go on sale promptly at 8 o'clock; all $1.00 quality; at, per yard, **69c**.
69c **69c**
(Main Floor.)

Sale of Sample Trimmed Hats

THE Basement Salesroom also has a rare millinery treat for Friday's shoppers. A sale involving the sample line of a New York wholesale milliner will be inaugurated. There are 300 newest styles of Hats in the collection, no two alike; every Hat perfect, fresh and clean; values ranging from $4.00 to $7.00; offered for Friday's selling in the Basement Salesroom, in two assortments, at **$2.98** and **$3.98**.
$2.98

Black Jap. Chip Hats, Only 59c

AN extraordinary value in the much-wanted Black Jap. Chip Hats, in two of the season's most popular shapes; just 25 dozen in the lot, and they are offered Friday, while they last, at only **59c**.

Toilets, Notions

Witch Hazel and Turkish Bath Soaps, also Pine Tar Shampoo Soap; regular 5c cakes; at 3 cakes for **5c**.
American Castile Soap; purest and best made; 3-lb. bar, worth 25c; on sale at **18c**.
Nail or Hand Brushes; solid wood back; 5c kind; at, each, **2c**.
Jonas Brooks' Machine Cotton; black and white; all numbers; 4 spools for **5c**. (No more than 12 spools to a buyer.)
White Cotton Tape; 3 yards to the bolt; at, per bolt, **1c**.
Dress Shields; light weight; all sizes; regular price 10c a pair; at **5c**.
Cloth Brushes; 6 inches long; good bristles; at **5c**.
Black Sewing Silk; 100-yard spools; 3 spools for **5c**.
Pearl Buttons; two and four holes; regular price 5c a dozen; 2 dozen for **5c**.
(Basement.)

Hand-Embroidered Chemises at $1.50

HAND-EMBROIDERED Chemise, as illustrated, and twenty other pretty styles, made of sheer nainsook; daintily hand-embroidered in various designs; finished with hand-scallops and eyelets, ribbon drawn; regular $2.00 values; at **$1.50**.

Little Tots' Reefers, of pongee, Paccard cloth and fancy checks; collars and cuffs of pique or satin; fancy buttons; ages up to 5 years; $4.00 values; at **$2.95**.

Nobby Reefers of broadcloth, in solid colors, black and white checks and stripes; double-breasted; prettily trimmed wih fancy buttons; silk collar and cuffs and braid; ages up to 5 years; $6.50 values, at **$3.95**.

Children's Rompers and Creepers, of check ginghams and chambray; trimmed with colored piping; ages up to 6 years; special, at **49c**.
(Second Floor.)

Unmade Robes at Half

JUST 100 in the lot, secured from a New York importer at 50 cents on the dollar, and we in turn offer them to you at an equal saving.

THEY come in white and colors, cleverly appliqued with pretty embroidery bands, some with flounces, others with straight panel effects; many trimmed with pretty Val. lace; will make up into smart summer dresses:
Values to $15.00; at **$5.00**
Values to $29.00; at **$10.00**
Values to $35.00; at **$15.00**

$1.00 Silk Gloves, 39c a Pair

THESE are the best quality Tricot Silk Gloves; 12-button length; sacque wrist; double finger tips; in colors black and white; every pair perfect; regular $1.00 *Gloves; Friday at, per pair,* **39c**.
(Basement.)

Remnants of Laces and Embroideries

FRIDAY we will place on sale in the Bargain Basement all odds and ends and remnants of Laces and Embroidery that have accumulated in the department on Main Floor, and to close them out quickly, we have marked them at a mere fraction of their real value. This presents to you an opportunity to save a half and more on very desirable Laces and Embroideries.

REMNANTS of Embroideries, Allovers, Edges, Flouncings, Bands and Beadings, in all widths, designs and materials; in 1 to 6 yard lengths:

Embroideries worth to $1.50 a yard, at 48c
Embroideries worth to 79c a yard, at 25c
Embroideries worth to 49c a yard, at 15c
Embroideries worth to 35c a yard, at 9c
Embroideries worth to 19c a yard, at 5c
Embroideries worth to 10c a yard, at 2c

SAMPLE Waist Fronts; new striped, beautiful eyelet and open designs, on sheer Swiss; enough in each piece for waist front; values to 75c; each **15c** and **25c**.

EMBROIDERY Allovers; pretty open and blind worked patterns, on Swiss and cambric; regular 39c and 75c values; two immense lots; yard, **19c** and **29c**.

FIVE Hundred Sample Wash Galloon Laces, in different widths; white, cream, ecru and black; worth to 10c a yard, at **1c**.

ALL Kinds of Wash Laces, Linen Cluny, Point de Paris, etc.; Edges and Insertion, matched sets; 1 to 3 inches wide; worth to 25c a yard, at per yard **2c** and **5c**.

SALESMEN'S entire sample line of Appliques, Motifs, Festoons and Bands of every description; lengths suitable for trimming waists, hats and fancy work; each **2½c**.

CHIFFON, in red, green, lavender and navy; for making veils and lining waists; while its lasts, per yard **9c**.

Basement Sale of Negligee Shirts

MEN'S Shirts of French percales, penangs, madras, etc.; in all the new Spring shades, with small and medium striped figured effects; plaited and soft bosoms; attached cuffs; coat style; well laundered; 75c values; at **45c**.

MEN'S Negligee Shirts; soft bosoms; in colors, also black and white; attached cuffs; all sizes from 15 to 17; regular price 50c; at **29c**.

MEN'S Japonette Golf Shirts; soft rolling collar; faced yoke and cuffs; in ecru, blue, white and tan; 75c values; **45c**.

Infants' Wear Sale—In the Basement

WE purchased the entire surplus stock of Infants' Wear from the Windsor Knitting Mills, New York, at one-half price, and place it on sale on the same basis.

The entire collection has been divided into two lots.

Lot 1 includes Infants' Long and Short Skirts, Wrappers, Nightgowns, Sacques of flannelette and pique, Shirts and Bands; values up to 35c; choice at..... **19c**

Lot 2 includes Infants' Sacques, Nightingale Wrappers of flannelette, trimmed with scalloped edge, Infants' Dresses, Children's Skirts, Drawers and Waists of cambric, trimmed with lace or embroidery; values up to 50c; choice at..... **25c**

We also offer for Friday's selling, in the Basement Salesroom, **Child's Reefers**, of good quality pique; large collar; trimmed with embroidery and buttons; ages up to 5 years; $1.50 values, for..... **98c**

Special! $30.00 3-Piece Suits, $19.75

WE offer for Friday's selling a collection of 100 high-grade Suits at a trifle more than half their value. Come in five different styles, one of which is shown; the other four are equally as attractive. The dresses are in the jumper style, with coats to match. The latter vary in length from 36 to 42 inches, lined with finest Peau de Cygne. Beautiful tailored garments, trimmed with straps, piping and buttons, made of hard-finished worsteds, satin-finish goods and serges; all the popular shades—reseda, rose, gray, smoke, navy and black; all sizes; $30.00 values; on sale at **$19.75**.
$19.75

Women's Lingerie Dresses at $14.75

Worth $20.00, $22.50 and $25.00

THE feature of this sale is the high character of the garments. The styles are particularly attractive, made up of finest quality French batiste, in white, light blue, pink and lavender; prettily trimmed with Val. lace, embroidery insertion and embroidered dots, finished with tucks and plaits; square, round or V-shape neck; extra full skirt, trimmed to match; very charming Summer Dresses that would readily sell for $20.00, $22.50 and $25.00, and the truth is, we would be compelled to sell them at those prices were it not for a very fortunate purchase. In consequence of this deal, we are able to offer them at $14.75. The quantity is limited, and early choosing is advisable.
$14.75
(Third Floor.)

Special! $14.75 and $16.50 Suits, $9.95

ODD lots in Women's and Misses' Suits will be placed on sale Friday in the Basement at special price reductions. There is a great variety of styles, such as the popular three-piece Suits, hipless effects, cutaway and straight fronts; coats vary in length from 36 to 42 inches, lined with light-weight satin, taffeta or Peau de Cygne, in gray or self-color; the skirts are made in the flare gored style, with or without folds and buttons; the materials are all-wool mannish cloths, satin-finished cloths, French serges and shadow-striped Panamas; there is a complete line of sizes for women and misses; $14.75 and $16.50 values; choice Friday at **$9.95**.
$9.95

New White Wash Waists at 79c

THESE are regular $1.00 and $1.25 Waists, but as they have become slightly soiled we are allowing a reduction equal to what it would cost to have them laundered. They are in open-back and open-front styles; some plain tailored, with laundered collar and cuffs, others trimmed with Val. lace insertion and open and blind embroidery; the line of sizes is complete; regular $1.00 and $1.25 values, at **79c**.
79c

Women's 50c Lawn Kimonos, 39c

MADE of excellent quality lawn, in floral and scroll designs, in blue, pink, gray and lavender; some finished with scalloped edge, others with inch-wide, solid-color lawn; full length; neatly made and cut extra full; 50c value; Friday, **39c**.
(Basement.)

Corinne Oxfords for Women Are Worth More Than We Ask

WE sell them for $3.00 and $3.50, but they embody as much style, good workmanship and genuine quality as most $5.00 shoes. Women who know shoes have said so. There are those who have always worn five-dollar shoes who now wear the Corinne at $3.00 or $3.50, and they are well satisfied. We show a complete line of Corinne Shoes, in all leathers, sizes and widths; at **$3.00** and **$3.50**.
$3.00

We are St. Louis' selling headquarters for the renowned Murray Shoes—they are the acme of style and quality; priced **$5.00** a pair and up.

Room Lot Sale of Wall Paper

FRIDAY we will place on sale remnants and short lots of Wall Paper. Each lot contains sufficient paper for a room 12x15 feet, and there is enough of a kind for one or two rooms; all styles; all colors are included; priced as follows, per room lot, **59c**, **98c**, **$1.58**, **$1.89** and **$2.59**. Values are double.

Paste Free—Best Grand-Leader Dry Paste with every room lot. Glue Sizing, per lb..... **15c**
(Fourth Floor.)

Silk Samples

RICH Silks and Satins; plain and novelties; in colors; various size pieces; on sale at **2 for 5c**.

Apron Gingham

STANDARD quality, small blue and white checked Apron Gingham; worth 7½c a yard, at **5c**.

Ready-Made Sheets

EXTRA heavy, 76x90-inch, ready-made Bed Sheets; bleached patent invisible seam; worth 50c; **33c**.

Bleached Sheeting

REMNANTS of Pepperel Mills Bleached Sheeting; 2¼ yards wide; worth 25c a yard, at **15c**.

Remnant Sale Friday in Basement

Remnants of 18c Fancy Striped Galatea Cloth, per yard..
Remnants of 15c Checked and Striped White Dress Goods
Remnants of 15c Fancy Printed Cretonnes; 36-inch, yard.
Remnants of 12c Fancy Striped Mattress Ticking, yard..
Remnants of 15c Bleached Pillow Casing; 42 and 45-inch
Remnants of 15c fancy woven, figured, colored Dress Swiss
Remnants of 19c sheer White French and Persian Lawns.
Remnants of 15c fancy printed and corded Shirting Madras
7½c

Remnants of 12c fancy printed, Mercerized Dress Sateens
Remnants 10c Checked and Striped Zephyr Ginghams..
Remnants of 10c White India Linens; on sale Friday, yd.
Remnants 12c fancy printed Dress Shirting Percales....
Remnants of 10c fancy printed Dress Lawns; on sale, yd.
Remnants of 12c solid color Manchester Chambrays, yard
Remnants of 10c soft-finished English Longcloth; at, yd..
Remnants of 8 1-3c yard wide, Bleached Muslins, at yard.
5c

Dress Goods Remnants, Each 20c

ONE case of Dress Goods Remnants from a well-known skirt maker will be placed on sale Friday morning in the Basement. Serges, Panamas, Mohairs, Fancy Stripes, Invisible Mixtures, etc.; in colors and black; 45 and 54 inches wide; suitable for boys' and women's wear; many of them match, so you can supply your needs; worth in the full piece $1.00 a yard; lengths to 1¼ yard; on sale at, per remnant, **20c**.
20c **20c**
(Basement.)

Men's $3 and $3.50 Low Shoes, $1.59 Pr.

ABOUT 300 pairs of Men's fine Low Shoes, in tan Russia calf, brown vici, patent colt and kid; very newest and best lasts; made by some of the leading manufacturers of America, and have the original selling prices stamped on the soles; complete line of sizes and widths; standard $3.00 and $3.50 Shoes; all on sale at, pair, **$1.59**.
(Basement.)

Women's High-Grade Oxfords Values $3.00 and Up, at $1.69

TO make a clean sweep of the remaining lot of Shoes from the Kerney stock we have placed them all on sale in the Basement Salesroom. This includes several hundred pairs that have been on the Main Floor. A uniform price has been placed on the entire lot, and you can make your selection from all styles of lasts and all leathers; complete line of sizes and widths; values $3.00 and upward; choice, a pair, **$1.69**.
$1.69

There are also several hundred pairs of Women's Oxfords in the assortment; all styles and sizes; different leathers; $2.00 *to* $3.00 *values;* **98c** *a pair.*

A large selection of Misses' and Children's Shoes and Oxfords; vast range of styles and leathers; on sale in the Basement Salesroom at **$1.39** *a pair.*

Dinnerware Sale

Choice, **10c**

FRIDAY we will place on sale a large shipment of Semi-porcelain Dinnerware; two different decorations, one plain white with neat gold border, the other, a very pretty pink flower; gold lined. The lot includes: Teacups and Saucers, Dinner Plates, Soup Plates, Oatmeal Dishes, Oval Vegetable Dishes, Round Salad Bowls, Meat Dishes, three different sizes; Cream Pitchers, Oatmeal Bowls, etc.; choice, at **10c**.
(Fifth Floor.)

Curtain Sale on Fourth Floor

SEVERAL recent arrivals will be added Friday to the April Sale, which will give it fresh impetus. Here are a few of the many attractive features presented:

BEAUTIFUL Ruffled Curtains; sheer quality swiss, in dainty designs; with full ruffle; suitable for chamber windows; special, **65c**.
65c

CROSS-stripe Summer Curtains, of fine grade grenadine, with dainty cross-stripes in green, blue, pink and red; suitable for windows or doorways; at per pair **85c**.

LACE Curtains; very beautiful patterns; made of best grade cotton yarn; worth to $3.50 a pair, at **$2.15**.

CABLE Net Curtains; exact reproductions of handsome Cluny, Arabian and Battenberg Curtains; in white or Arabian; heavy Sea Island cotton; per pair **$3.25**.

LACE Curtains; cable net, made of fine quality Egyptian yarn; resemble the handmade kind; in dainty ivory and white; worth to $6.50 a pair, at **$4.15**.

(Fourth Floor.)

3 O'Clock Special

FRIDAY at three o'clock we will place on sale 65 pieces of very fine imported Mercerized Poplins; fancy printed; white ground with fast black dots; one of the most popular fabrics of the season; for women's and children's wear; worth 35c a yard, at **7½c**. *(Basement.)*

Sample Corsets, 59c

SAMPLES P. N. and W. B. Corsets; good models; long and short hips; two pairs supporters attached; choice, at **59c**.

Odds and Ends in Corsets and Girdles; white, drab and black; a bargain at **19c**.

A Curtain Sale in the Basement

TOMORROW we will offer another lot of beautiful Ruffled Swiss Curtains at 49c a pair, and we urge you not to delay your visit else you will be disappointed, as were a few late comers during the previous sale. Five hundred pair in this collection; made of good swiss, with five rows of tucks; full ruffle; special value at, per pair **49c**.
49c

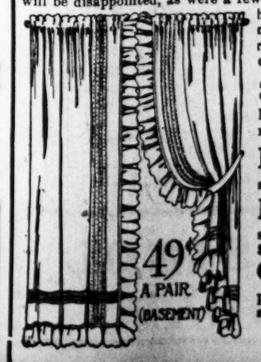

SINGLE Strips of Fine Lace Curtains; all widths and lengths; representing very high-grade curtains; on sale in four assortments; each **69c**, **59c**, **49c** and **39c**.

REAL Irish Point Lace Curtains; all clean, fresh goods; worth to $3.50; on sale at **$1.69**.

FINE Nottingham and Cable Net Lace Curtains; Brussels and Battenberg designs; worth to $3.00 a pair; on sale at **$1.98**.

OPAQUE Window Shades; in all colors; mounted on self-acting rollers; complete with fixtures; all perfect; on special sale Friday at **19c**.
(Basement.)

Reborn, $1.00

Reborn straightens round shoulders, expands the chest 2 to 5 inches, thereby compelling deep breathing and preventing lung trouble.

It increases the height and gives to man or woman an erect, fascinating appearance.

Put Reborn on your children and they will grow to be well proportioned and healthy. Specially priced at **$1.00**.
(Main Floor.)

CATHOLIC RITES FOR WEDDING OF MARY FULLERTON

St. Louis Society Girl, a Protestant, Will Be Married by Priest.

GIVES UP HER HOME

Husband-to-Be Objects to Accepting House His Bride Owns.

Miss Mary Fullerton, one of the most prominent girls in St. Louis society, will give up not only her costly home, but her church preference, so far as the wedding ceremony is concerned, when she becomes the bride of Paul Bakewell Jr. early in June.

A Catholic priest, from St. Francis Xavier's or the New Cathedral Parish, will marry Miss Fullerton, who is an Episcopalian, to Mr. Bakewell, who comes from a leading Catholic family.

"I shall not change my religion," said Miss Fullerton Thursday, in confirming the announcement as to the ceremony. "I shall continue to be a member of Christ Church Cathedral."

The wedding ceremony will mark Miss Fullerton's farewell to her new house at 4394 Westminster place, which was lately built according to plans approved by her, and which she had intended to make her home for many years to come.

Mr. Bakewell, his friends say, objected to the idea of living in a home provided by his bride.

They will take an apartment for the first year after the marriage.

"We will probably live in St. Louis," said Miss Fullerton Thursday. "Not at this house, though. We haven't decided where we will live."

A bridal tour to the Philippines will follow the wedding, which will take place at the bride's present residence. No time has been set for the return to St. Louis.

Bakewell Defends Fiancee's Chauffeur.

Mr. Bakewell, who is an attorney, defended Miss Fullerton's chauffeur, Otto Klatt, when the latter was arraigned before Judge Tracy Thursday on a charge of speeding. Klatt was fined $50, twice the usual amount. The heavy fine was imposed because of Patrolman Ferguson's testimony that Miss Fullerton's machine had an adjustable speedometer, which could be made to show eight miles an hour when the car was running 30.

"To Be Successful Look Successful."

Wear a Diamond and pay weekly or monthly. It is the "one best" method of saving money. Loftis Bros., 200 Carleton Bldg., 6th and Olive sts.

Gamblers Aid Church Fund.

WILKESBARRE, Pa., April 22.—After Mayor Kniffen and several policemen raided a gambling house and captured negro gamblers the Mayor said he would let them off if they would pay the $54.99 gas bill of the Zion A. M. E. Church, whose pastor had asked for his help. The gamblers raised $38.70 and the Mayor let them go.

ST. LOUIS SOCIETY GIRL WHOSE WEDDING PLANS ARE ANNOUNCED

KING EDWARD WIRES WELCOME TO ROOSEVELT

Telegram From English Ruler Read at Banquet to Hunter at Mombasa.

PRAISE FOR BRITAIN

Former President Compliments Country on Civilization Extension.

(BY ASSOCIATED PRESS.)

MOMBASA, April 22.—Theodore Roosevelt and the members of his party left here on a special train at 2:30 this afternoon for Kapiti Plains Station, whence they will be conveyed to the ranch of Sir Alfred Pease for their first shooting trip.

The party is accompanied by F. J. Jackson, acting Governor of the Protectorate. Before leaving, Mr. Roosevelt telegraphed to King Edward thanking him for his message of greeting.

A guard of honor composed of marines and bluejackets from the Pandera was at the railroad station when the Roosevelt party arrived and was inspected by Mr. Roosevelt. A number of officials and civilians were also present, and the station building was decorated with flags.

Mr. Roosevelt spent the morning at Government House, where he was the guest last night of Mr. Jackson. Kermit Roosevelt, J. Alden Loring, Edmund Heller and Maj. Mearns spent their time up to the leaving of the train in driving about the city seeing the sights.

Mr. Roosevelt sent a cablegram to the Emperor of Germany saying:

"I desire to express my appreciation of my treatment on board the German steamer Admiral, under Capt. Doherr, and my admiration of the astounding energy and growth of the mercantile and colonial interests of Germany in East Africa."

Mr. Roosevelt, his son Kermit, Edmund Heller, F. C. Selous and R. F. Cuninghame, the general manager of the expedition, were entertained at dinner last night by the members of the Mombasa Club. The acting governor of the protectorate, F. J. Jackson, in proposing the health of Mr. Roosevelt, read the following telegram from King Edward:

"I bid you a hearty welcome to British East Africa, and I trust that you will have a pleasant time and meet with every success."

Continuing Mr. Jackson said Mr. Roosevelt had left "the big stick" at home, and after seven strenuous years as President of the United States had come out to Africa to make use of the rifle. In conclusion he promised the distinguished visitor an immense variety of game and good sport.

When Mr. Roosevelt arose to reply he was enthusiastically received with full Highland musical honors. He began with a tribute to the British people for their energy and genius in civilizing the uncivilized places of the earth. He said he was surprised at what he had heard of the progress of British East Africa, but he warned his hearers they could not expect to achieve in a short time what it had taken America 20 generations to accomplish.

He then emphasized the necessity of leaving local questions to be solved by the authorities on the spot and commented upon the fact that the people at home knew little of affairs abroad. In this connection he instanced the United States and the Philippine Islands.

Says Strength Means Peace.

Continuing, Mr. Roosevelt expressed his great pleasure at the welcome given him yesterday by the British cruiser Pandora, whose rails and masts were manned by cheering sailors when the Admiral came into the harbor. He said he believed in peace, but considered that strength meant peace, and he hoped that all the great nations would provide themselves with this means to the end.

In conclusion Mr. Roosevelt referred briefly to his future plans and gave some of his first impressions of the country.

Mr. Roosevelt was followed by Mr. Selous, who expressed the hope that Mr. Roosevelt would in the future use the power of his position to bring about an entente between Great Britain and Germany.

J. Alden Loring and Maj. Mearns did not come ashore from the Admiral yesterday because of the heavy rains. They disembarked this morning.

KIDNAPED CABANNE BOY IS NOT RETURNED AS PROMISED

Voice Informed His Grandmother Over Phone That He Would Be Kept Only a Week.

The return of James Shepard Cabanne Jr. to his grandmother's home was awaited Thursday with no more definite basis for hope than the promise, made to Mrs. Cabanne soon after the kidnaping a week ago, that he would be kept away for one week only. A mysterious voice told her by telephone that the boy would be returned within that time.

William H. Clopton, attorney for Cabanne, said at noon that no new development in the case had occurred during the day.

WHAT SHALL WE CALL THE NEW PETS AT ZOO? THEY ARE TWO BUFFALO

The Zoo in Forest Park became the home Wednesday of two buffalo cows, which arrived in St. Louis in crates from the ranch of Howard Eaton at Wolf, Wyo. They were recently bought by Park Commissioner Scanlan for $750, to cheer the lonely life of "Jake," the big buffalo bull, who was bereft of his two wives by consumption about a year ago.

Howard Eaton, who sold the buffalo to Mr. Scanlan, is an old friend of Theodore Roosevelt, and rode range and hunted with the strenuous one when he was roughing it in the West.

The new buffalo have not been named and Park Commissioner Scanlon said he would allow the children to give them whatever names they chose when the visited the Zoo to see them.

Apartments for Grand Avenue.

Anderson-Stocke-Buerman Co., in conjunction with Albert G. Blanke, reports the sale for C. A. Rychlicki of the northeast corner of Grand avenue and Utah street, lot 80x127 feet, to the Trade Realty and Building Co. for $8000. This will be improved with a modern three-story apartment of about 12 apartments of five and six rooms each.

Also sold for the Trade Realty and Building Co. 3716 Wyoming street, a new single flat of five and six rooms, with all modern conveniences, lot 33x128 feet. Sold to a client, who purchased same for an investment. Consideration, $7000.

INJURED MAN FOUND IN BOX CAR DIES AND IS IDENTIFIED

Old Riverman Recognizes Body as That of a Crony, Who Was Father Dempsey's Lodger.

The man, who was found Tuesday morning in a Rock Island box car at De Balliviere and De Giverville avenues with a wound in his head, died Wednesday afternoon in the City Hospital and the body was identified by James Ward, an old riverman, as that of James Connelly, 60 years old, formerly a riverman, who was a lodger at Father Dempsey's Hotel, 1111 North Eleventh street.

Ward, who lodged at the same place, was a crony of Connelly.

Connelly had two fractures of the skull. It is not known how he received the injuries.

BIG HATS AND POMPADOURS STOP THE CIRCULATION OF AIR

CHICAGO, April 22.—Big hats and lofty pompadours have been censored at the University of Chicago for scientific reasons. These personal appurtenances have been placed on the official blacklist by the Department of Physical Culture and Athletics, and coeds who insist upon retaining them will feel the wrath of the authorities.

Miss Gertrude Dudley, director of woman's athletics, declares that the hats and pompadours not only are entirely unnecessary as aids to the new education, but also are unquestionably unwise and intolerable from a hygienic standpoint.

"The immense hats," she says, "result in arresting the circulation of air to an extent which is decidedly harmful."

Tomorrow's Sales Break All Records!

Dutch Collars, 10c — 25 styles of pretty Dutch Collars and Jabots, with pretty lace edge and insertion; good as others sell at 25c; Friday, Special..... 10c

Long Silk Gloves, 55c — Elbow length double finger tipped black, white or tan; all sizes; 85c values; Friday, Special..... 55c

Woman's Umbrellas, 25c — 26-in. English twill, with steel rods and natural Congo wood handles; Friday, Special, at..... 25c

Men's Umbrellas, 33c — Full 28-in. English twill, steel rod and natural wood handles; Friday, Special, at..... 33c

Globe — 7th & Franklin Ave. — M. Landau Pres.

We Give and Guarantee GOLD CASH VALUE STAMPS. $3 Worth of Goods for a Full Book.

SPECIAL! Men's 39c Fancy Balbriggan Shirts or Drawers in all colors; sold regular at 39c a garment; special for one day only..... 19c

15c Butcher Linen Suitings, 8 1/3c — Full 36-in. wide; in all colors and white, Friday.. 8 1/3c

Men's 50c Blue Chambray Shirts.. 35c — Men's plain blue chambray work Shirts, with collar attached; made with double stitching, faced sleeves; an extra good shirt for 50c; special for tomorrow.. 35c

Dress and Waist Percales — Choice patterns; full yard wide; at, yard. 7 1/2c

THE SENSATION OF THIS SEASON! $6 and $8 Tailored Hats 2.00

Not one bit of exaggeration, the entire surplus stock of Washington avenue's largest wholesale milliners; 1200 Hats, every one strictly hand-tailored by the most skillful and highest priced milliners money can procure. The material used is the finest quality silk, hair or straw braids and maline or chiffon, ribbons, wings or quills; all the leading shades and plenty of blacks; positively not a hat worth less than 5.00 and mostly 6.00 to 8.00 values; come early, avoid the rush and get first choice tomorrow..... $2

LADIES' 3.00 LOW SHOES . . 2.15

Ladies' 3.00 Low Shoes, in tan calf, viei kid and patent leather; in button and Blucher styles; Goodyear welt and hand-turned soles; all sizes and widths; for one day..... 2.15

Baby 50c Soft Soles; all colors; for one day... 15c

Men's 18.00 Silk-Lined Blue Serge Suits . . . 10.00

A fine weave, all wool, unfadeable, Navy Blue Serge; full silk lined; elegantly tailored; perfect fitters; they are positively worth 18.00; at the Globe tomorrow..... $10

4.50 for 7.50 Wash Coat Suits

Nobby Linon Coat Suits; handsomely trimmed with wide cluny lace; full flare skirt, trimmed with two rows of lace to match coat; colors: tan, blue, lavender and white; special for one day at..... 4.50

FREE ALTERATIONS.

9.75 for 18.00, to $25 SILK DRESSES

A purchase of beautiful one-piece Dresses and Jumpers; in taffeta, silk and handsome messalines; some Empire effects; all exquisitely trimmed with lace and inserting; come in rose, gray, green, white, Copenhagen and black; special while the lot lasts, at..... 9.75

See them in Show Windows.

98c for 2.00 Lawn Jumper Dresses — Pretty Lawn Jumper Dresses in dark and light shades; solid colors or fancy stripes; wide skirt with fold at bottom; special for one day at..... 98c

88c for 1.25 Shirt Waists — Ladies' White Lawn and Lingerie Shirt Waists; handsomely trimmed with lace and inserting; some allover embroidered fronts, long sleeves; special for one day at..... 88c

2.98 for $5 Empire Dresses — Beautiful Lingerie Empire Dresses with deep flounce; handsomely trimmed with lace and embroidery; colors: pink, blue, lavender and white; special for one day at..... 2.98

5.00 Panama Dress Skirts, 2.95 — Ladies' Panama Dress Skirts; full pleated or circular effects, taffeta or satin trimmings; some button-trimmed with folds of same material; colors: blue, brown, black and gray; special for one day at..... 2.95

50c Suzaine Wash Silks . 25c — 27-inch; in all the latest colors; also black, white and cream; Friday..... 25c

3.50 Tapestry Portieres, pr., 1.50 — Mercerized; 50 inches wide and full length in red and green; Friday, pair..... 1.50

35c Best Jap Matting . . . 16c — 180 Warp; in all colors, with beautiful carpet designs; Friday, yard..... 16c

Boys' 4.00 Suits Tomorrow at . . . 2.90

Boys' Double-Breasted Suits, in fine cassimeres and cheviots, with straight or Knickerbocker pants; very good values elsewhere for 3.50 and 4.00; Globe's price..... 2.90

Boys' Baseball Uniforms — Shirt, pants, cap and belt; entire uniform.... 90c

Boys' Wool Knickerbocker Pants..... 25c

Confirmation Suits..... 3.50 to 8.50

MEN'S 2.50 SAMPLE HATS, 1.00

Men's regular 2.50 Soft Hats, new shapes, light colors, tomorrow, see them at 1.00

Boys' 25c Caps; all colors, tomorrow..... 15c

65c Scotch Floor Linoleum at 39c — 6 feet wide; in all new patterns; Friday, square yard..... 39c

2.50 and $3 Lace Curtains, pr., 1.48 — Nottingham and Scotch Lace Curtains; beautiful patterns; all 3 1/2 yards long and up to 60 inches wide; choice, pair..... 1.48

Great Half Price Embroidery Sale

10c Embroideries; Friday..... 5c

15c Embroideries; Friday..... 7 1/2c

20c Embroideries; Friday..... 10c

50c Bed Sheets for 29c — Bleached and unbleached size, 72x90, with the new seam Friday..... 29c

1.75 Messaline Satin, 98c — Black all-silk Messaline Satin; extra quality; full 36 inches wide..... 98c

12 1/2c Lonsdale Cambric, 5c — Yard wide; in lengths up to 10 yds.; Friday..... 5c

OUR REMOVAL DISCOUNT SALE

Offers a most unusual opportunity to purchase wedding and graduation presents, or supply personal needs at price concessions only rendered possible by the fact that delays, always incidental to building, make it necessary to receive new goods at Sixth and Locust instead of Seventh and St. Charles, as we had anticipated, and sell them here until moving time.

Table of Discounts

15% on Diamond Jewelry.
15% on Watches.
20% on Gold Jewelry.
15% on Sterling Silver.
25% on Gold-plated and Silver Jewelry.
25% on Silver-plated Ware.
15% on Leather Goods.
25% on Clocks.
25% on Bronzes, Art Goods, Marbles.
25% on Umbrellas.
25% on Cut Glass.
25% on Opera Glasses.

Sterling Silver

We have just placed on sale a complete line Special Service pieces in the refined graceful Colonial designs.

We have over sixty patterns in Silver Tea Spoons, including the new Madame Jumel, a perfectly plain, heavy spoon, decorated with the tiny garland of the First Empire; also entire chests of the "Hepplewhite," a very graceful shape with simple but effective thread edge.

Mayonnaise Sets, Mint Sauce Boats, Sliced Lemon Sets, Honey Sets, Sardine Sets, etc., in harmonizing patterns are all included in the 15% Discount Sale.

Rich Cut Glass

American Cut Glass in new shapes and patterns; among them are the cut floral designs following the motifs heretofore seen only in the very expensive gravic.

Very new are the Glass Sandwich Plates, exquisitely cut and engraved; an especially beautiful one having a rose with its buds, foliage and thorny stem cut in the glass; priced at $12.50; Discount Price..... $9.38

This line of rich cut glass was selected especially for our new store at Seventh and St. Charles, and the variety of odd shapes and the brilliancy of the cutting is unequaled. All are included in our 25% discount.

Hess & Culbertson — Cor. Sixth and Locust

"Infection-Sources"

A Little Sermon on Soap

"SOAP and Civilization go together."

That's a text on which many a household homily has pivoted.

But, Good Mother,—Soap *can* and does carry with it the *Ills*, as well as the Blessings, of Civilization.

Because, Soap is just *Fat* of some sort, "cut" and saponified, with more or less Alkali.

Now *Fat* you'll remember, whether of Animal or of Vegetable origin, is hard to "keep" outside of a refrigerator.

Even very *choice* Butter, Suet, or Lard, "goes bad" if kept open at ordinary bath-room temperatures.

So that the very *best* and *purest* of Toilet Soap *can* become a veritable nursery for Disease-Germs—an incubator for Bacteria.

Doctors say that Soap is, in this way, responsible for the contagion and spread of many Skin Diseases.

Don't forget that Soap comes *daily* into close contact with every trifling, unnoticed scratch, Irritation, Chafing, Pimple or Abrasion of the Skin, where Infection is then made easiest.

So that even "*pure*" Soap is dangerous, and *may* carry with it Germs of Infection multiplied by the hot-bed of propagation its nutritious Fat affords.

This is why a *Safe* Soap must, in itself, be *Antiseptic*—must contain sufficient Germ-destroyer to make it *clean* enough for *surgical* use.

Such Soaps usually have a Carbolic Acid, or druggy "disinfectant" odor, that Nice People don't care to have associated with them.

But there *is* one absolutely Germ-proof Soap which is as delightfully clean and pleasant to the nostrils as it is soothing, comforting, and softening to the Skin.

That is "Resinol Soap," which is made from the purest Fat and Oils, kept in an absolutely Germ-Proof state by the addition of just enough "Resinol"—the ideal Antiseptic.

Now, this Resinol is a Chemical Combination that Doctors prescribe for practically all Skin Troubles, itching, irritation, surface inflammation, or slow-healing sores.

So wonderfully soothing, healing and antiseptic is "Resinol" that it completely kills the poisonous sting of a wasp in two minutes after it has been applied.

That same "Resinol," so extensively prescribed during the past twelve years by leading Physicians for Skin Diseases, and incorporated in Resinol Soap, is what makes this Soap so different from all others, providing *absolute Insurance* against *Infection*.

Use it for Toilet, Bath, or Hair-wash, and you'll find it a revelation in Comfort.

Resinol Chemical Co., Baltimore, Md.

RESINOL SOAP

Now Then—
Who Said Biscuits?

Soda Biscuits
Beaten Biscuits
Raised Biscuits
Baking Powder Biscuits

GOLD MEDAL FLOUR

WASHBURN-CROSBY CO.

Alveolar Method

Tooth Enamel Perfected!

Enamel Fillings Guaranteed Superior to Gold.

We have perfected a process of filling teeth which

Restores Contour and Color

so perfectly as to obliterate any noticeable line between the tooth and the filling.

A Boon to Sensitive People!

Less operation required to insert these fillings than for any other known material. It is not necessary to destroy the tooth-nerve.

Less Cost Than Gold Fillings.

They look better and last longer. Call and be shown!!

Established 16 Years.

An iron-clad guaranty on all work for 20 years.

Dr. K. L. MAYERS
DENTIST
606 OLIVE STREET
Don't Forget This Number.

EVER go elephant shooting with a popgun, or "advertise" real estate with a placard? Then try Post-Dispatch three-time ads.

HANGMAN LIVES WITH PRISONERS AWAITING TURNS

Russian Duma Inquires About Executions in Sebastapol Prison.

115 UNDER SENTENCE

Seventy Hangings Since May in Sight of All Inmates of Hospital.

ST. PETERSBURG, April 22.—The Duma is committed to the interpellation of the Social Democrats on the methods of administering the death penalty at Sebastopol.

The interpellation is based on a letter written by M. Comatidze, one of the deputies of the second Duma, who states that he has witnessed 70 executions since his committal to prison in May, 1908. Only a few of those executed were political prisoners.

M. Comatidze declares that the gallows are erected close to the prison hospital in the view of everybody within.

These condemned to death, who at present number 115, await their turn daily and nightly for months. The uncertainty has driven the majority of them to madness. The steps in the warden corridors at night produce cries of distress.

Hangman Lives in Hospital.

Attendants came with pillows to stifle the cries of the prisoners. The chains are stricken off and hands and feet are bound. Noisy ones are beaten and tortured into insensibility; then they are carried to the place of execution.

Often they are supported when the noose is attached, as they are unable to stand. The hangman, when not occupied with his work, lives among the patients in the hospital, many of whom are condemned to death.

Among the cases related by M. Comatidze can be singled out that of one prisoner who was executed while in an unconscious state and suffering from typhoid fever. M. Comatidze is suffering from tuberculosis and is not expected to survive his sentence.

Busy Bee Bargain Day Tomorrow.
Pecan and English Walnut Patties, 20c a lb.

KINDERGARTEN ASSOCIATION SENDS OUT CONCERT TICKETS

Rare Treat Is Promised at Entertainment to Be Given Nov. 8.

Three thousand subscription guarantee tickets were sent out Thursday by the Under-Age Free Kindergarten Association to subscribers to a concert to raise funds for the support of the various kindergartens located at the following missions: St. Stephens House, Kingdom House, Self-Culture Hall, Holy Communion and Victor Street.

The concert will take place in St. Louis Nov. 8 next, and will be a rare treat. The association has engaged Mme. Olga Samaroff, a young pianist of remarkable ability, and Fritz Kreisler, who have spent the past year in study in Europe.

Mme. Samaroff recently played in a concert given in Paris on the anniversary of the birth of Bizet, and the Paris Gaulois gave flattering notice of her performance.

The association was established 16 years ago for the purpose of supplying, free of charge in the poor districts, the needs of children under school age.

Busy Bee Bargain Day Tomorrow.
Pecan and English Walnut Patties, 20c a lb.

SHERIFF HAS AUTO NUMBER 13

The example of Constable Bode and Sheriff Grueninger of St. Louis County has been emulated by Sheriff Wade P. Hines of St. Charles County, who has purchased a white automobile for use in running down lawbreakers, transporting prisoners and catching speeders.

The auto was the thirteenth to be purchased by residents of St. Charles and it wears license number 13. The machine caused an encounter between the Sheriff and Policeman Kern Saturday night when Kern observed that there was no lights burning at the back of the car.

Hosiery at Half

Women's like-silk and imported Lisle Hose, in gray, reseda, oxblood, helio, navy, pink, sky, French tan, red, violet, champagne, tan and black; worth up to 50c per pair; Friday . 25c

Children's Hose

Children's black cotton Hose; fine ribbed fashioned kind, with double knees, heels and toes; medium and light weight; all sizes; 25c value; Friday only, 3 pair for 50c; or, per pair...19c

Friday's 30c Dinner

Baked shad with roe; roast lamb with mint sauce; Waldorf salad; mashed potatoes; apple dumplings with brandy sauce or strawberry ice cream and cake. Hot rolls; tea, coffee, milk or buttermilk.

Wm Barr Co. ST. LOUIS

1000 Sheets

Full size, heavy, bleached, seamless Sheets; worth fully 75c each; Friday we will sell not more than 1 dozen to a customer (and will not fill mail or telephone orders); at, each 55c

Pillow Cases

Size 42x38½ inches, heavy linen finish; choice of several other sizes and brands, including New York mills; worth up to 18c each; an extraordinary Friday bargain, at 13½c

15c Muslin, 11½c

"Pride of the West," one of the best muslins made. It is 33 inches wide and is worth at least 15c a yard. Friday we will sell 1000 yards at the specially low price of 11½c

A Most Important Sale of
Boys' Stylish Apparel

We use the words "most important" advisedly. When due weight is given to the high character of the garments that are offered at such

Extreme Price Reductions

the unusual features of the occasion are apparent.

Boys' Suits; plain and fancy blue serges and gray, brown, green and tan mixed worsteds; single and double-breasted coat; with new English droop-front effect; Knickerbocker trousers; 9 to 17 years $10.00

Boys' Straw Hats; all the latest shapes and newest braids; handsomely trimmed and exclusively designed for the little fellow; 95c, $1.75, $2.95 and up to.....$6.75

Boys' Bloomer Pants, of all-wool blue serge and fancy mixed cheviots; all seams resewed and taped; 7 to 16 years; $2.00 values, for $1.25

Boys' Washable Sailor Suits, of chambray, madras and fancy linens; 5 to 10 years; for $2.50

Boys' Washable Suits, in Russian blouse styles, with military and sailor collars; 2½ to 7 years; $2.50, $1.95 and $1.50

About 90 Room-Size Carpet-Rugs

At One-Third Under Regular Prices

Our workrooms have just completed these handsome Rugs, ranging in size from 6x9 feet to 10½x13½ feet, and comprising Tapestry Brussels, Body Brussels and Wilton Velvets, in both Oriental and rich floral effects.

	Regular Value.	Sale Price.
10.6x13.6 Brussels Rug	$29.50	$19.75
9.3x12.0 Brussels Rug	22.75	15.25
10.6x12.0 Brussels Rug	25.00	16.75
8.3x10.7 Brussels Rug	17.50	11.75
9.4x11.10 Brussels Rug	21.75	15.00
6.0x 9.0 Brussels Rug	11.25	7.50
9.0x10.6 Brussels Rug	29.50	19.75
10.6x11.5 Brussels Rug	29.50	19.75
6.0x10.0 Brussels Rug	9.00	6.00
10.6x12.10 Brussels Rug	29.50	19.75
8.3x 7.4 Brussels Rug	11.50	7.75
6.0x 9.0 Brussels Rug	13.75	9.25
9.0x13.0 Wilton Velvet Rug	40.00	26.50
9.0x12.0 Wilton Velvet Rug	28.10	18.75
8.3x 9.6 Wilton Velvet Rug	19.75	13.50
9.0x10.9 Wilton Velvet Rug	30.50	20.75
8.3x10.0 Wilton Velvet Rug	23.50	16.00
6.8x 8.2 Wilton Velvet Rug	14.00	9.50
10.6x11.7 Wilton Velvet Rug	39.50	26.50
6.9x 9.9 Wilton Velvet Rug	14.25	9.75

Intelligent White Goods Economy

Savings on fabrics that will give the utmost satisfaction as to worth and wear.

Barr's Banner Nainsooks; six qualities of the sterling values; fine and soft; put up 12 yards in a box.

Quality A; formerly $2.25 box; now $1.75
Quality AA; formerly $2.50 box; now $2.00
Quality B; formerly $2.75 box; now $2.25
Quality C; formerly $3.00 box; now $2.50
Quality D; formerly $3.50 box; now $3.00
Quality E; formerly $4.25 box; now $3.50

French Cords and Fancy Piques; genuine French modes; light weight; ideal for waists or skirts at one-third off regular price; per yard, 50c, 75c and.....$1.00

Marseilles; all-over and fish eye patterns; a genuine 50c quality; at, per yard 25c

Crepes; all imported from England and France.

25c quality English Crepe 15c
50c quality English Crepe 35c
75c quality English Crepe 50c
85c quality English Crepe 65c
$1.00 quality English Crepe ..75c
$1.25 Embroidered Crepe 85c
$1.75 French Crepe $1.35

Women's Waists, Suits, Dresses and Skirts

Barr's sell more women's garments than any St. Louis store ever did—and by far the largest share of garments for ultra-particular women. More than any one store **Barr's set the vogue.**

We buy materials in many cases—saving, through the ability to use vast lots—saving by buying for quick cash when cash talks loudest—and then having the most competent organizations make up the garments.

Not another store can meet these values, unless by selling one item at actual loss, "just to beat Barr's."

Waists; Dutch neck Waists, of Persian lawn; collar and turn-back cuffs, made of all-over embroidery edged with lace; open front; three-quarter sleeve; at $2.25

Dainty Waists, of white batiste elaborately inserted with various laces and medallions; round and square yoke effects; high lace collar; long sleeves inserted with three rows of lace $3.00

Dutch Neck Waists, of sheer lawn and batiste; entire waist trimmed with alternate rows of tucking and lace; long sleeve, trimmed to correspond; low pointed collar of lace $4.00

Waists, of cotton crepe and batiste; hand-embroidered; some neatly tucked, others inserted with bands of Cluny lace; also dressy models in Persian lawns, with yoke and panel effects of lace and embroidered bands; sleeves and back tucked and inserted with lace and embroidery $5.00

Princess Dresses, of figured Foulard silk, checked and striped taffetas; yokes of tucked and braided net, finished with silk soutache to harmonize; colors are black and white, blue and white, green and white, brown and white and rose and white; fine values for $16.75, $15.00, $12.75 and.....$10.00

Suits; hipless and slightly filled 2 and 3-piece models of English serge, panama and worsteds; a variety of styles to choose from; all colors and black; excellent values for $45.00, $35.00 and....$22.50

Tailored Coat Suits, of black and white shepherd checks; fine worsteds, serges and novelty fabrics; strictly tailored and new straight line coats; also one-button cutaway; notch and tuxedo collars; long coat sleeve; coat lined throughout with fine quality satin or taffeta silk; new model skirt; bottom fan pleated and gored effects; also side pleated; excellent values, at $18.75, $15, $13.75 and..$10.75

Coat Suits; plainly tailored; made of fine grade Rajah silk in all the newest shades of red, tan, blue and brown; small notch collar; mannish sleeve; coat and skirt trimmed with handsome jet buttons; new model skirt; price $25.00

Skirts; pretty 17-gored Skirts of good quality black panama; all sizes; special, at $5.00

Skirts; new full gored and pleated Skirts of all-wool serge and panama, in black, navy and pretty mixtures; a good assortment on our second floor tomorrow, at $6.75

Good Style Correct Corsets

There hasn't been a season in many a year when the Corset played a more necessary part in the perfection of style in a figure than the present day.

The gown, to be strictly conforming to Fashion's dictates must have a correctly corseted figure for a foundation. That figure must be slender, without curves. The proper Corset, therefore, must be provided.

We are aiming in the Corset store to give the women of St. Louis the advantage of expert service in having just the right Corset fitted. We have Miss Newport with us this week, the representative of the makers of "Smart Set" Corsets—a beautiful American Corset, designed on most stylish lines, and fashioned of exquisite imported materials, boned with genuine whalebone.

We bid you come in and learn from Miss Newport the strong style and comfort features of the "Smart Set" Corsets, and have your Corset (that is, the one which conforms best to your figure) fitted.

Second Floor.

Notions at Advantageous Prices

Prices decidedly small; savings proportionately large. See what remarkable opportunities for money-saving await your coming tomorrow.

Our Best Basting Cotton; 3 cord, 300 yards on a spool; per spool 3c; dozen 33c
Barden's Machine Cotton; 100 yards on a spool; 4 spools for 5c; dozen 16c
King's Basting Cotton; 500-yard spools; per spool 5c; dozen...50c
Brook's Machine Cotton; 100-yard spools; 3 spools for 5c; dozen.20c
Our Best Darning Cotton in black, white and tan; 12 balls for....12c
Coat's Darning Cotton; all colors; 3 balls for 5c
Duplex Safety Pins; none better made; all sizes; per dozen....5c
Defender Nickel Safety Pins; sizes 1, 2 and 3; three dozen for....5c
Bronzebone Neckwear Supporters; per set 10c; or three sets for..25c
Silk Shoe Laces, black and tan, for low shoes; 25c grade for 10c
Silk Corset Laces, 6 yards long; black, white and colors; extra fine quality for 50c
Swas Hook and Eye; black and white; usual selling price, per card, 5c; Monday only, 2 cards for..5c
Silk Taffeta Seam Binding; white, black and colors; per piece 10c
Per dozen pieces $1.05
Melba Extra Fine Quality Seam Binding; black and white; per piece 15c
Per dozen $1.60
Brook's Glace Machine Cotton; 500-yard spools; per dozen $1.30

Richardson's Dressmakers' Special Machine Twist; 425 yards to a spool; equal in strength to regular 50c spools; our special price, per spool, 25c; dozen spools ..$2.65
Our Own Sewing Silk; 100-yard spools; black and colors; per spool, 4c; dozen 40c
Kerr's Lustre Twist; Friday price, per spool 10c
Adamantine Dressmakers' Pins; per dozen papers 12c
Tryune New Neckwear Supporters; finished ends; per set 5c, or 6 sets for 25c
Barr's Neckwear Supporters; very pliable; rustproof; round ends; 10c grade; sale price, per set, 3c, or 3 sets for 5c
Security Waist Former; gives graceful waist line, keeps waist and skirt in place; sale price, 3c each, or 2 for 5c
Elastic Shirt-Waist Holder; holds shirt waist in place; has a dip pin attachment; complete for 10c
Kleinert's Light-Weight Dress Shields; sizes 2, 3, 4 and 5; per pair 6c, 7c, 8c and 9c
Per dozen 65c, 75c, 85c and..95c

SPECIAL
Stockinet Dress Shields; sizes 2, 3, 4, 5 and 6; pair, 7c, or 4 pairs for 25c

A Friday Flurry in
Wash Goods Remnants

Good store-keeping compels the riddance of all odd pieces and remainders, many of which cannot be re-ordered this season. Remnants of dainty, summery lawns, organdies, voiles, silk mulls, etc. Arranged for quick choosing on convenient bargain squares! The "heretofore" prices cut to half and less! Lengths from 2 to 10 yards, comprising the most popular patterns and colors.

Remnants, worth from 45c to 60c, at, each,
39c

Remnants, worth from 75c to 90c, at, each,
69c

Remnants, worth from $1.25 to $1.60, at, each,
99c

Remnants, worth from $2.75 to $3.50, at, each,
$1.49

Remnants, worth from $3.50 to $5.50, at, each,
$2.99

Remnants, worth from $6 to $8.90, at, each,
$4.99

Household Linens

Table Linen—Heavy Silver bleached German Damask; 85c quality; specially priced for Friday at ..65c
Huck Towels—Size 18x36-inch; serviceable, heavy quality; worth $1.50 dozen; Friday $1.20 dozen, or each 10c
Bath Towels—Size 22x44; double yarn and heavy quality; never sold for less than $3.50 dozen; Friday $3.00 dozen, or each 25c
Damask—Heavy bleached table Damask; warranted all linen; bought below manufacturers' cost; worth today 85c yard; on sale at 65c
18-inch Barnsley Crash—Red edge; regular price 11c; 50 pieces on sale at 9c
Breakfast Napkins—19x19-inch; worth $1.25 per dozen; sale price $1.00

Ribbon Values

That will outshine your expectations.

Louisine—6 inches wide and very lustrous; black and all colors; 45c quality; per yard 29c
2-Inch Silk Belting—In white, pink, light blue, red, navy and black; a 39c quality; per yard, 25c
4-inch Flowered Ribbons—With colored edge; 29c quality; at, per yard 19c
Plaid Ribbons—3 and 4 inches wide; worth 25c per yard; for 12c
Taffeta Ribbon—Regular price 19c and 25c per yard; sale price...10c

Draperies

Third Floor.

Swisses—With colored stripes and rose designs, at, per yard, 45c, 50c and 60c
Table Covers of figured Taffeta and Burlap; fringe or lace all around; 75c values; sale prices, each, 25c and 35c
Figured Madras in colors, for the den and dining room windows; per yard, 50c to.....$2.50

Sporting Goods

A complete sporting goods store is located in Barr's basement, containing every requisite for out-of-door sports and pastimes.

22 Cartridges—Smokeless or black powder; worth 15c box; Friday and Saturday 11c
Fish Lines—Nipsic silk; most satisfactory casting line made; 20-lb. test; 50 yards; regular price $1; sale price 68c
Minnow Buckets—6-quart size; of good quality tin; outside bucket painted; regular price 50c; Friday and Saturday 29c
Tennis Shoes, for women, men and boys, 75c to $3.50

Rare Treasures in the Embroidery Sale

Last Monday's news seemed to top the pinnacle of value-giving, but additional shipments make tomorrow's showing of even greater moment to women with Embroidery needs!

Importers had canceled orders thrown back on their hands; worse, they had surplus stocks gathered for anticipated re-orders that didn't come. And on top of this came inventory and the need to cut down stocks.

It was our opportunity—and yours. They wanted to sell. We were in a position to buy, and these bargains show how we picked out the very kinds most in demand—and a-plenty of them!

Embroidery Edges and Inserting, wide and narrow; 10c value, at, per yard 5c

18-inch Embroidery Flouncings, wide corset cover, embroidery insertion and edges, in fine Swiss and cambric; worth 25c per yard; on sale at..15c

Embroidery Insertions in Swiss, nainsook and cambric, including ribbon beading; worth 20c per yard; sale price 7½c

Colored Embroidery Bands, Edges and Inserting, on good quality fine batiste; all the latest shades; worth 25c to 35c yard; sale price.....15c

22-inch **Allover Embroidery**, in Swiss, nainsook and cambric; in eyelet and blind handwork effects; worth up to $1.00 per yard; sale prices, 39c, 50c and 75c

27-inch Embroidered Swiss Flouncing; eyelet and blind handwork effects; worth 75c yard; sale price.39c

18 and 22 inch Corset Cover Embroidery and Flouncing; worth 39c and 50c per yard; in this sale..25c

Embroidery Shirt-Waist Fronting, in white; worth 75c and $1 per yard; in this sale.....39c and 50c

Fine Embroidery Matched Sets, sample strips; worth up to 50c a yard; here Wednesday at 15c, 19c and 25c

27-inch Embroidery Swiss and Batiste Flouncing; worth $1.00 per yard; on sale at.....50c

Colored Embroidery Matched Sets, in exquisite designs; yard, 25c, 35c and 50c

Shirt-Waist Fronting; white ground; embroidered in dainty colors; only ¾ yard required for waist front; worth up to $2.00 a yard; sale price $1.00

Samples of Julius Kayser Underwear

Everyone knows the celebrated Kayser goods. It is therefore hardly necessary to more than mention the fact that we have secured their samples of women's Spring and Summer Vests, and that prices will be **about half!** There isn't a woman in St. Louis who won't be interested in such rare news as this! We **know** we'll be busy at this counter tomorrow. Here are our reasons:

Women's White Ribbed Vests; mercerized or lisle; plain with band edge, lace-trimmed, hand-crochet yoking effects and the new hand-embroidered styles; also bodices lace-trimmed or plain; worth up to 65c; your choice, per garment.....35c

Women's White Lisle Vests; low neck, sleeveless, plain, lace-trimmed or hand-crochet yoking effects; all sizes; worth up to 35c; Friday, 3 for 50c; per garment.....17c

Women's Vests; white and pink mercerized and lisle; low neck, sleeveless, plain or the hand-crochet fancy styles; very elaborate patterns; all sizes; worth up to $1.00; choice for.....59c

Friday Only—Sale of
BAGS

Black walrus grain—leather lined—

16-inch	17-inch	18-inch
$4.50	$5.00	$5.50

Wm Barr Co.

Articles Needed Every Day About the House--Offered in Our Basement at These Lowered Prices

Settees of bentwood, painted and varnished, red or green—
4 feet long, price.....$4.00
5 feet long, price.....$4.50
6 feet long, price.....$5.25

Steamer Chairs; covered with heavy ticking—
With arms, $1.00
Without arms, 85c

Nickeled Trays; round; size 13-inch; 75c value for.....50c

Lawn Swings; large and roomy; hold 4 adults; price.....$6.98

Kitchen Cabinets; all the latest patterns; made of selected kiln-dried lumber; prices, $9.00 to $25.00

Hampers; bamboo; very strong and durable worth $1.75; sale price, $1.49

Wood Coat Hangers, 3 for 10c

Trouser Hangers; nickel-plated; hold four pairs; price 25c

Floor Polishing Brush; weighted, for hardwood floors; at $2.50

Canary Birds—Hartz Mountain Canaries in full song; at $2.48

Staple's Floor Wax; equal to any in the market; 50c value for 33c

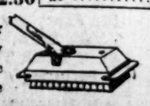

Scrubbing Brush of rice root, for stone, granitoid or wood floors; regular price 15c; sale price 12c

Wool Wall or Ceiling Duster (can be washed like a piece of cotton), with 5½-foot handle; price 89c

Cremoline Disinfectant, for household use; per bottle..25c and 50c
Rolling Pins; enameled handle; each 10c
Jewel Carpet Renovator; 2 cakes for...25c
Sando's Prepared Preparation for Sweeping Carpets, Rugs and Floors; contains no oil or sand—
Small package 10c
Medium package 25c
Large package 50c

Splint Laundry Baskets; 28 in. long, end handles; 45c value for 29c

Sewing Tables; folding; 36 in. long; finished in light oak; $1.25 value for 89c

MAN KILLED BY DYNAMITE WHILE ASLEEP IN BED

Assassin Places Explosive and Lights Fuse—Stepson Is Arrested.

CHATTANOOGA, Tenn., April 22.—Rudolph Buol, 55 years old, was assassinated at a late hour last night while asleep. A murderer opened Mr. Buol's bedroom window and placed a stick of dynamite on his bed, exploding it with a fuse.

Buol was killed instantly. His wife, who was asleep at his side, escaped injury.

The room was practically demolished. A large hole was torn in the floor at the side of the bed. The bed itself was wrecked.

As there was a large hole in the ceiling over the bed, it is believed Mr. Buol was thrown against the ceiling and the hole was made by his head.

"Rat" Dyer, stepson of Buol, has been arrested.

"Teleconi Permanent" Says Elmer Edwards

St. Louis Man Took Treatment for Torpid Conditions, Nervousness and Rheumatism Several Years Ago, and Was Cured.

The Following Interview with Mr. Edwards Shows that Teleconi Results Are Lasting—"I Have Had Only One Headache Since," He Says.

That Teleconi is a permanent cure for constipation, torpid liver and rheumatism is shown in the case of Elmer Edwards, whose place of business is at 2939 Olive street, St. Louis.

The writer hearing that Mr. Edwards had taken treatment several years ago, looked him up in the telephone directory and called up his number, which is Bomont 1312, and verified the fact that he was the Edwards that had taken the Teleconi treatment. "What do you think of Teleconi?" queried the writer over the phone. "It is all right," was the quick response. "Do you object to an interview?" "No. I am glad to tell what I think about the treatment."

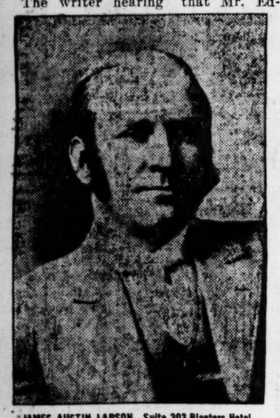

JAMES AUSTIN LARSON, Suite 303 Planters Hotel

It took only a few minutes to go out to his place of business at 2939 Olive street, and it didn't take long for Mr. Edwards to give James Austin Larson's treatment the strongest kind of indorsement. For, as he said: "My case has been thoroughly tested by time. I suffered for many years with torpid bowels and liver. Any one who has suffered knows what the symptoms are.

"I had an ordinary headache a great deal of the time, with the sick headache every two or three weeks. I was very nervous, in fact, several physicians pronounced my trouble neurasthenia. Weeks at a time I didn't get a good night's rest. The palpitation of the heart was so very bad that I thought at times I had real heart trouble. Like all people in that condition I began to fear almost everything. One constant dread was that I might become paralyzed and I really believe I was in danger of it, because of the numbness in my limbs.

"I was treated by James Austin Larson several years ago at Galesburg, Ill., and have never had a particle of return of my trouble since. I have never taken a cathartic since and have only had one sick headache. I sleep fine and haven't a particle of the old numbness. The only thing that has bothered me at all since taking the treatment was a slight attack of rheumatism, but it wasn't nearly as severe as former attacks, and that was two years ago. I don't know what Teleconi will do for other troubles, but I do know that it will cure constipation, torpid liver, nervousness and rheumatism, for I suffered with all of them and know what I am talking about."

Those who are contemplating taking the Teleconi treatment should not delay starting, but should come to the Planters Hotel at once, as the opportunity will not last long. People who live out of the city can come with the assurance that offices will be maintained in St. Louis sufficiently long to complete all courses commenced.—

Advertisement.

ARTIST ADMITS STEALING LACE AND ART WORKS

Henry Weidenbach, Arrested in St. Louis, Confesses in Cincinnati.

ROBBED HOMES OF RICH

Sold Valuable Shawl to Family, Into Which Priest Introduced Him.

Special to the Post-Dispatch.

CINCINNATI, O., April 22.—Henry Weidenbach, the artist and restorer of pictures who was arrested in St. Louis charged with robbing the homes of his wealthy patrons in this city, made a confession to Detective Kuhfers today which clears the mystery surrounding the ownership of a number of valuable pieces of lace and objects of art which he is accused of stealing.

The Cincinnati police are confident that the confession made by Weidenbach will lead to the recovery of a majority of the articles said to have been stolen. Among the articles reported as missing to the police was a valuable lace shawl worth seevral hundred dollars and more than a century old.

This shawl Weidenbach says he took from the apartments of Mrs. A. L. Sanford, in the Ortiz Apartment Building, and sold to a family in Louisville. The police have not divulged the name of the family.

Introduced by Priest.

In addition Weidenbach says he sold the same Louisville family a quantity of valuable lace, and that he was introduced to the family by a priest of St. Dominick's Church of Louisville.

In selling the lace Weidenbach says he told the purchaser that it was from the dress of a famous princess and beauty of the time of the French Empire, and obtained a high price for it.

According to the police, the confession contains statements regarding jewels, laces and art objects taken from the homes of Harry M. Levey and G. C. Fries of this city, and discloses the pawnshops and private persons who were purchasers of the loot.

In his confession it is said, Weidenbach said he intended to dispose of the valuables in St. Louis, but was prevented from doing so by his arrest. It is said he told the police where he had secreted some of his loot in St. Louis, and an effort is being made to recover it.

Woman's Name Is Learned.

A new phase of the case developed today when the police learned the identity of the Detroit woman to whom Weidenbach is said to have been engaged to be married. Her name is being withheld, but it is said that some jewelry and other valuables have been traced to her and that they were sent to the woman by Weidenbach as presents.

It was found, when Weidenbach was taken from the police headquarters to Justice Muller's court this morning for a preliminary examination, that several important witnesses in the case were out of the city. Because of this the hearing was postponed and will be held tomorrow when the witnesses return.

TRIO OF MEN ARE ARRESTED FOR STEALING THREE HORSES

Boistrousness Caused Their Arrest —Privilege of Sleeping in Stable Was Misused.

Three bareheaded men, all intoxicated, mounted on three big iron-gray horses wearing blankets, with brass trimmings on the bridles, rode west on Hallward street about 11 o'clock Wednesday night, creating quite a stir in that neighborhood. They zigzagged from one side of the street to the other, the hoofs of the horses and the shouts of the riders arousing many citizens.

At Eleventh street two policemen caught the horsemen and took them to the North Market Street Police Station, where they were locked up. On the brass mountings of the bridles were the letters "M. C."

This clew led to the discovery that the animals belonged to the Mound Chair Co., at 1700 North Broadway.

The men, who are held on a charge of stealing horses, gave their names, ages and addresses as follows: Ralph Reed, 26, Pine Lawn, St. Louis County; Daniel McGrath, 25, 3772 Olive street, and Daniel Daley, 27, 2819 North Twelfth street.

The boss at the Mound Chair Co. stables said that Reed had applied to him for permission to sleep on the premises, saying he was far from home and without funds. Permission was granted.

But Reed's desire for sleep didn't last long.

Busy Bee Bargain Day Tomorrow.
Pecan and English Walnut Patties, 20c a lb.

COMPANARI WILL BE SOLOIST AT K. OF C. CHORAL CONCERT

The Knights of Columbus Choral Club will give their annual spring concert at the Odeon Tuesday evening, May 4, at 8:15 p. m.

Sig. Giuseppi Campanari of the Metropolitan Opera company will be the soloist.

The patrons and patronesses of the Knights of Columbus Choral Club are representative St. Louisans. Charles Galloway will be organist.

The Rev. Father Manzetti is director of the club and Charles Mulligan is president.

Special Announcement.

"Dollar Down Dalley," formerly in Century Building, is now manager for Lottis Bros., 2d floor, 308 N. 6th st. Diamonds and Watches on credit.

Looks Bad for Spoilsmen.

By the emphatic statement that his appointments to the Federal bench will be determined by himself, with reference only to the fitness of the men selected, President Taft associates his administration once more with the vital idea of judicial reform. He has already noted the wrongs that follow in the train of excessive delay and cost in the administration of justice. An important step toward improvement in these respects is taken when judicial appointments are removed from the sphere of political rewards. Long a judge himself, no spoilsman is in a position to advise Mr. Taft as to the merits of a candidate. Party service, indeed, is probably the worst qualification that a man seeking a judicial career can urge.

Pay Big Doweries in India.

The custom of extorting dowries has grown into the very fabric of the social life, and is a standing disgrace to the Bengali community, which has no justification to plead or apology to offer. The practice has now assumed alarming proportions of parents of boys extorting costly dowries as a condition of marrying their sons. The marriage of a daughter among Bengalis has become an expensive affair, and the amount in cash demanded by the father or guardian of the boy, and paid by the father or the guardian of the bride, varies with the educational attainments of the bridegroom. The Indian Daily News published a few days ago a piteous appeal from respectable Hindu parents of dowerless daughters.

Plan Paradise for Birds.

From the London Daily Mail.

The growth of the garden city, Letchworth, threatens to drive birds to more secluded spots. To prevent this the directors propose to convert Norton Common, in the center of the town, into a bird sanctuary. Here weeds, grasses, berries and fruits of various kinds which are pleasing to birds will be cultivated, and part of the common will be fenced in for nesting.

Thinks Judge Is Rubbig It In.

From Puck.

Judge: Up again, Casey, for evading the law.

Casey: Don't rub it in, jedge. Oi only wish Oi had evaded it instead of running into two cops on the corner.

Tomorrow Will Be a Day of Extra Special Values in Our UNIVERSAL COUPON SALE

DESPITE the inclement weather which has prevailed all week, thousands of St. Louis shoppers have become familiar with the unusual liberality of our profit-sharing through our "Universal Coupons." To those who were unable this week to come to our store at Broadway and Morgan, we will say that the "Universal Coupon" plan is this:

You get one Coupon with every 10c purchase made.
Then you have to save but 20 to entitle you to a useful premium or we will redeem "Universal Coupons" in lots of 100 for Merchandise or Cash in any section of the store at the rate of 25c per 100 Coupons.

All this comes to you in addition to the already extremely low prices that prevail in this store.

"Universal Coupon" Sale of W. B. Nuform Corsets

No matter how good a figure you may have you should be very careful to get a good fit in your corsets if you expect to get the best effect in the fit of your gowns. W. B. Nuform Corsets for this season, as usual, are up to date in stylish shapes. We carry a complete line, 20 models, one for every figure.

Here's a Corset that helps an already good figure. It gives the long hip and long back effect with the greatest degree of comfort. It is the W. B. Nuform; made of French coutil, a cloth of unusual good strength; all sizes. Prices range from

$1.00 to $5.00

Ask to see the W. B. Reduco Corset; exceptionally good for stout figures; price..... **$3.00**

"Universal Coupon Sale" of Hosiery

Children's and Infants' Cotton and Lace Lisle Hose; worth up to 20c, for..... **5c**

Ladies' 20c fast black Cotton Hose; full seamless, for..... **7½c**

Ladies' 35c mercerized silk full seamless Hose; sale price..... **15c**

Ladies 50c Full regular made lace lisle Hose, for..... **25c**

Children's 25c full seamless lisle Hose; very fine black or tan; sizes up to 9½; for..... **12½c**

Ladies' 25c full seamless fast black lisle and cotton Hose; for..... **12½c**

ESTABLISHED 1873
Penny and Gentles
BROADWAY AND MORGAN STREET.
ALL STREET CARS TRANSFER TO PENNY & GENTLES

STORE OPEN UNTIL 9 P. M. SATURDAY.

UNIVERSAL COUPON SPECIAL
Sensational Sale of FRUIT FLOWERS
Cherries, Grapes, Apples, Etc.

The most popular trimming of the season; Friday we place on sale 50 dozen assorted fruits, large bunches of natural colored cherries, clusters of small silk-covered apples; large apples, big bunches of grapes with foliage; worth from 50c to $1.50; Friday, choice, **25c.**

25c **25c**

NOTICE!
E. & W. SHIRTS, 50c

JUST received another lot Men's fine Pongee Shirts, the plain or pleated fronts; also 500 fine Madras Cloth Shirts; all nice, neat, new, up-to-date styles; perfect fitting and all sizes 14 to 18. Will place entire lot on sale Friday morning.

Men's $1.50 Pongee Shirts; plain fronts—
Men's $2.00 Pongee Shirts; pleated fronts—
Men's $1.00 White Pleated Bosom Shirts—
Boys' $1.00 White Pleated Bosom Shirts—
Men's $1.00 Fine Madras Cloth Shirts—
choice for..... **50c**

$1.00 Umbrellas

1000 Ladies' 26-inch or Gents' 28-inch fine tape edge Twill Gloria Umbrellas, handsome horn, gunmetal, fancy wood and natural handles; choice all day Friday for..... **50c**

UNIVERSAL COUPON SALE.
Special For Friday in Ready-to-Wear Garments

Values that cannot be had anywhere in the city; all new Spring designs.

For $5.98—Silk Dress, made of all-silk taffeta; jumper style; these are **regular $9.50 values.**

For $7.98—Silk Dresses; all-silk taffeta; choice new shades; old rose, reseda; **actually worth $12.50.**

For $5.98—Special values in Tailored Suits for misses and women; also 300 Tailored Suits, ⅓ off; see them at

$7.98, $10.98, $13.98 and $15.98

500 Skirts at Half

A SAMPLE line of French voiles, Panamas, serges and mixtures; all colors and black.

$9.00 Tailored Skirts.....**$4.98**
$7.50 Tailored Skirts.....**$3.98**
$5.00 Tailored Skirts.....**$2.98**
$3.00 Tailored Skirts.....**$1.50**

This handsome Silk Dress, beautifully embroidered, exactly as cut, **$9.98**; *actual value* $13.98.

UNIVERSAL COUPON SALE.
Genuine Glove Bargains

SPECIAL—Women's 2-clasp Pure Silk Gloves, in black and white; an elegant quality; while the lot lasts..... **39c**

Women's 2-clasp mercerized lisle gloves; colors white, black and tan; 50c values..... **19c**

Women's 12 and 16 button length mousquetaire lisle Gloves, in black, white and gray; big assortment of sizes; $1.00 values..... **50c**

"UNIVERSAL COUPON SPECIAL."
75c Underwear
At 9:30 For One Hour.

Men's genuine lisle thread Shirts or Drawers, in white, cream or blue; also fine French Balbriggan extra-finished Drawers; pearl button extension bands and extra double gussets; all sizes up to 46; Main Floor.... **25c**

"UNIVERSAL COUPON SPECIAL."
$1.50 Lace Curtains
At 9 A. M. For One Hour.

300 Nottingham and Brussels Lace Curtains; full length; overlocked edge; good patterns; several pairs to match; worth to $1.50; on sale Friday, a pair, 50c, or each..... **25c**
Third Floor.

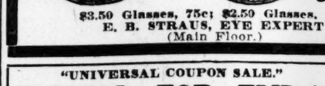

Friday Special 50c

$3.50 Glasses, 75c; $2.50 Glasses, E. B. STRAUS, EYE EXPERT
(Main Floor.)

"Universal Coupon Sale."
In Our Furniture Section

$6 Child's Iron Crib, $3.98

Like cut; made of best quality malleable steel; has drop sides and comfortable woven wire spring; worth $6; Friday special.... **$3.98**

Refrigerators, $4.98; we have a very complete line of high-grade Refrigerators, both in plain and white enamel; priced up from.... **$4.98**

Broadway agents for the celebrated White Frost Refrigerators; price..... **$23.75**

$3.50 Willow Rocker, $1.95

Willow Rocker; like cut; has large roll seat and massive roll arm; worth $3.50; Friday Special..... **$1.95**

50c Folding Canvas Stools..... **25c**
$1.25 Folding Lawn Benches.... **89c**
$1.15 Steamer Chairs, folding.... **85c**

"BEFORE HOUSECLEANING" PRICES ON FLOOR COVERINGS

35c Oilcloth; all new, bright patterns; yard..... **25c**

55c Printed Linoleum; a variety of patterns to select from; per yard..... **39c**

$1.50 Inlaid Linoleum; very best quality American and imported; comes in black, tile, hardwood and plank effects; worth always $1.50; Friday..... **95c**

35c Granite Ingrain Carpet; new designs..... **22c**

$25.00 Axminster Rugs; size 9x12; all new Spring designs; floral or Oriental patterns; Friday special..... **$19.48**

50c Union Ingrain Carpet; bright floral designs; per yard.. **33c**

75c Brussels Carpet; for halls and stair; per yd.. **48c**

$16.00 Brussels Rugs; size 9x12; special.... **$10.98**

$25.00 Seamless Brussels Rugs; 9x12; extra heavy quality; woven in one piece; special... **$18.48**

$7.50 Wool Ingrain Rugs; 9x12; medallion patterns..... **$4.48**

"UNIVERSAL COUPON SPECIAL."
10c to 15c Bleached Cambric
2000 yards in remnants, fine qualities, lengths 1 to 6 yards..... **4c**
8 O'Clock until sold.

"UNIVERSAL COUPON SPECIAL."
At 9:30 A. M. For One Hour.
$4.00 Black Skirt Patterns

250 Black Taffeta Skirt Patterns; 52 in. wide, all pure wool, in a good deep black; this is a fine smooth finish cloth, will not wrinkle and sold regular at $1 a yard, or $4 for 4 yards; 4 yards to a pattern; Main Floor..... **$1.75**

35c Silk Ginghams—Last Lot
At 9:30 A. M. For One Hour.

Last Chance 4556 yards Imported Silk Ginghams; entire lot; 57 different patterns to select from; newest tartan plaids and black and white shepherd checks; worth 35c; come and get all you want; Main Floor..... **10c**

"UNIVERSAL COUPON SALE."
SPECIAL FOR FRIDAY

Regular $2.50 value.

$1.90

This line includes all the new shades in green, tans, pearls, also black, in soft and stiff styles; these are really a $3.00 quality; price here—

$1.90

Also a complete line of the

Thoroughbred Hats

in all colors and shapes; $5.00 value..... **$3.00**

Main Floor.

"Universal Coupon Sale"
15c Curtain Madras

Curtain Madras; suitable for draperies and curtains; in all the latest designs; worth 15c; Universal Coupon Sale Price, a yard..... **10c**

$2.00 Lace Curtains

Nottingham and Scotch Lace Curtains; 3 yards long; extra wide; large selection; worth $2.00; Universal Coupon Sale Price, a pair..... **$1.18**

$2.50 Portieres

Tapestry Portieres, with fringe top and bottom, in Oriental stripes and figures; worth $2.50; Universal Coupon Sale Price, a pair..... **$1.50**

One Dollar

For Men's, Womens', Boys' and Girls'
Shoes and Oxfords

VALUES UP TO $3.00.

Never before have you been offered such phenomenal values as these. On sale Friday only.

Child's Tan Kid Ankle Strap Sandals; sizes 5 to 8; regular 75c values; at, pair..... **59c**

Children's Vici Kid, Patent Lace and Button Shoes; regular $1.25 values; at, pair..... **79c**

HAIR GOODS AT HALF PRICE

19c Hair Nets—Extra large invisible Hair Nets; Friday morning at..... **5c**

25c Pompadour elastic full crown wire Hair Rolls, with combs; like cut. **10c**

50c Washable Hair Rolls—Very light weight, elastic and sanitary; the newest construction; 50c value..... **24c**

"Universal Coupon Sale"
75c Window Screens

Adjust to any width and slide up and down; best wire cloth; 28 to 32 in. high; all sizes..... **24c**

$1 Walnut Screen Doors

⅞x3-inch stiles; special Friday for..... **69c**
Better Doors up to..... **$1.75**
Screen Cloth, per foot..... **2c**

Basement Remnants Dress Goods, Wash Goods and Silks at Half Price

Remnants Dress Goods

Remnants of Dress Fabrics in this lot; they are Batistes, Poplins, Henriettas, Serges, Prunella, etc.; they come in stripes, plaids and fancy weaves; all colors; worth up to $1.00 a yard; in lengths up to 1¼ yards; Friday we will sell these remnants at, piece **10c**

Remnants of Black Panama, fine worsted, in a good, deep black; regular 49c value; Friday at, per yard..... **25c**

Remnants of Black Panama, in neat shadow stripes; fine deep black; regular $1.00 a yard value; Friday at, per yard..... **49c**

Remnants Silks

45c Colored, Plain and Fancy Silks; good colors; fine values; **Coupon Sale Price.....** **29c**

40c White Wash China Silk; yard..... **19c**

45c Black Taffeta Silk; yard..... **29c**

55c Fancy and Plain Taffeta Silks; yard..... **37c**

$2.75 Black Taffeta Silk Waist Patterns; 4 yards; each..... **$1.79**

Remnants Wash Goods

25c Sateens, 8000 yards Remnants of plain colored Sateens suitable for Linings, Petticoats, Aprons, etc.; yard wide, at yard..... **5c**

35c Silk Mercerized Pongees and Poplins; remnants suitable for waists, children's dresses, gents' shirts, etc.; at, yard... **7½c**

7½c Cheesecloth; 250 full pieces; plain white; best grades; at, per yard..... **2⅜c**

8½c Dress, Shirting and Ginghams; at, per yard..... **4½c**

Silk Ginghams for less than half price; best quality; newest patterns worth 25c..... **12½c**

Embroidered Flannel

Special—At 2 O'Clock, for 1 Hour. We place on sale 10 pieces of beautifully worked embroidered Flannel at less than mill price; actual 75c value; Friday Coupon Sale..... **38c**

8¼c Unbleached Domestic; good, heavy, Round Thread Cloth; and quick bleaching; Friday Coupon Sale..... **4c**

19c Bleached Sheeting; 54 inches wide and comes in Pequot, Utica and Fruit of the Loom Brands quality; well known to everyone; Friday Coupon Sale..... **12c**

75c Bleached Sheet lengths; 2¼ wide and 2½ long; we have about 75 and will close out the lot; Friday Coupon Sale.... **38c**

Undermuslins

Women's Gingham Aprons; covers the entire dress; wide ties and neat checks; 29c kind (only 2 to a buyer)..... **17c**

Ladies' fine Batiste Corsets; well boned; 4 hose supporters attached; all sizes; 50c kind. **25c**

Ladies' slightly soiled Corset Covers; lace and embroidery trimmed; beading and ribbon drawn; values to 29c..... **19c**

25c Sanitol Tooth Paste

500 Tubes Friday; regular price 25c; until sold..... **9c**
Main Floor.

NOTIONS

Main Floor.

5c Soap—500 Bars fine quality Swift & Co. Witch Hazel Toilet Soap; 8 o'clock..... **1c**

5c Spool Silk; fine quality; many shades..... **1c**

10c Hose Supporters; 4-strap pad Supporters; like cut..... **8c**

5c Skirt Braids and Trimmings; Braids; all shades; good remnants; 10 yards for..... **5c**

SMARTEST GIRL IN THE WORLD IS NOT SUFFRAGIST

Miss Mabel Sturtevant, Winner of Braun Scholarship, Would Be Lawyer.

TO TRAVEL TWO YEARS

Missouri Girl Will Study Sociological Questions on Trip Around World.

Miss Mabel Sturtevant, called by educators "the smartest girl in the world," is not a woman suffragist.

"I think the home is the place for women," she said to a Post-Dispatch reporter as she was on her way through St. Louis to Columbia, Mo., where she will complete her study of languages preparatory to making a trip around the world as the winner of the Braun international scholarship.

All of her expenses will be paid out of a fund set aside by William E. Braun, a millionaire of Hamburg, Germany, who died five years ago and whose will provided for the endowment of a scholarship to be competed for every three years by students in all parts of the world.

The first examinations under the terms of the will were held simultaneously in all civilized countries. Miss Sturtevant took the examination in St. Louis and she easily distanced all her competitors, making a percentage of 94 out of a possible 100 in answering a list of questions covering the entire field of academic training.

Is Daughter of a Widow.

Her home is at Brookfield, Mo., and she is the daughter of Mrs. Z. D. Sturtevant, a widow, who will accompany her on her trip around the world.

Miss Sturtevant is 26 years old. She was graduated by the Missouri State University and she received the degree of Bachelor of Laws there last year.

"My ambition is to be a lawyer," she said. "The two years' trip around the world will be of incalculable benefit to me. I think that greatest advantage which I had over the other competitors for the scholarship was that I had traveled. I made a tour of Europe last year and the knowledge I gained there supplemented the theoretical training I had had in the schools.

Will Study Sociology.

"While abroad I shall make a systematic study of sociological conditions in every country I visit. Probably I shall write one or more books on educational topics suggested by my observations.

"On my return I will be qualified to take the degree of Doctor of Laws and I expect to make that profession my life-work."

Referring to suffrage and prohibition Miss Sturtevant said:

"I have never taken up fads. I believe that a woman whose mind is well trained has a good chance to compete with men in all callings where brains count for more than physical strength.

"There is no reason why there should not be mental equality of women and men. But unless a woman has specially trained herself to go out in the world and win her way the home is the best place for her. That may be said to be true of most women."

POLICE BUSY WHEN BANKER WEDS FORMER STENOGRAPHER

Ushers' Clothing Rumpled in Attack on Camera Brigade at Church.

By Wire from the New York Bureau of the Post-Dispatch.

NEW YORK, April 22.—Although intended to be a small wedding, the marriage of John C. Van Cleaf, vice-president of the National Park Bank, to his former stenographer, Miss Mary E. Imlay, attracted such a crowd that the police reserves of the Grand Avenue Station, Brooklyn, were called to preserve order.

At the church, reporters and photographers had taken positions in the grass inclosure leading to the main door, but when the advance guard of the wedding party appeared and cameras were leveled the ushers forced those within the inclosure into the street. Dr. Gill Atkinson led the attacking party and smashed a camera. The ushers did not fare so well; ties being rumpled and gloves torn in the melee.

Mr. Van Cleaf is about 50 years old, while his bride is just 30. They will reside in Central Park West on their return to New York.

COL. OCKERSON IS CONSULTING ENGINEER TO LEVEE BUILDERS

St. Louisan Appointed Advisor to East Side Commission, With Plans for $6,500,000 Dyke.

Col. John A. Ockerson of St. Louis was appointed consulting engineer by the East Side Levee Commission. His salary will be $5000 a year. A chief engineer will probably be selected by the board Thursday.

The general plans, known as the Gen. Ernst plans, will be followed by the board in building the levee on the east bank of the river from Mitchell to East Carondelet, to cost approximately $6,500,000. The Levee Commission comprises H. D. Sexton, C. L. Gray and G. W. Tarleton of East St. Louis and T. Hayden of Granite City.

Col. Ockerson is a member of the Mississippi River Commission, and was a delegate to the international convention of engineers at St. Petersburg from former President Roosevelt. He has had many years' experience in the construction of river levees.

BROOKFIELD, MO., GIRL WHO WON FIRST SCHOLARSHIP IN CONTEST

INDEPENDENT OIL PRODUCERS WANT TARIFF ON PETROLEUM

They Say Free Trade Will Give the Standard a Complete Monopoly.

WASHINGTON, April 22.—Independent oil producers and refiners from every part of the country are gathered in Washington to present their side of the tariff question to Congress. A committee of 45 prepared a memorial to be presented to the Senate Finance Committee this morning. W. W. Tarbell, treasurer of the Pure Oil Co., and brother of Ida M. Tarbell famous for her history of Standard Oil, was chosen secretary of the committee.

The occasion for this gathering was the action of the House in regard to the duty on crude petroleum. It was the decision of every independent oil interest represented that the independents should insist upon having an ad valorem duty of 50 per cent on crude petroleum and all its products, some of the producers going much farther than this at the preliminary discussion.

Every barrel of Mexican oil brought in here for the benefit of the Standard Oil Co., they said, would displace a barrel of independent American oil and strike directly at the business of independent American oil producers. It was asserted that the Standard would be able to ship oil from Mexico by water to its refineries along the Atlantic Coast and it would mean the destruction of the independents. They said that the people of the country would then be at the mercy of the Standard, just as they were 10 years ago.

Weyl's Special Sale, Friday, April 23: 35c Chocolate Cream Layer for 20c.

CONSUMERS' LEAGUE SECRETARY TO MAKE TALKS IN ST. LOUIS

Miss Florence Kelly Will Arrive Friday and Be Guest of Miss Carlotta Glasgow.

Miss Florence Kelly, general secretary of the National Consumers' League, will arrive in St. Louis Friday morning, and will be the guest of Miss Carlotta Glasgow, 3656 Washington boulevard, during her stay in the city.

Friday morning at 10 o'clock Miss Kelly will address a conference at Schuyler Memorial Hall, Thirteenth and Locust streets, and at 1 o'clock will visit Mary Institute and speak to the young women on the work of the league, which is to secure the strict regulation of child labor and a shorter working day for women employed in factories and stores, as well as to secure for all consumers pure food and garments made under sanitary conditions.

Friday night at 8 o'clock Miss Kelly will deliver an address to members of the league and others interested in the movement, at the Young Men's Christian Association Building, at 8 o'clock.

BASEBALL HERO IS ARRESTED

PITTSBURG, Pa., April 22.—Hans Wagner must have thought he was trying to make a home run, from the speed he was showing with his big automobile in Grant boulevard yesterday, according to Policeman Bender.

Charging him with speeding at the rate of 40 miles an hour, Bender today made information against the champion batter and a summons was served on him for a hearing tomorrow morning. The time was fixed for the morning so that Wagner need not be kept out of a game.

ALL DAY FRIDAY

Axminster Rugs

Two hundred splendid Rugs, selected from the regular lines on account of some trifling shading and mismatching of the colors. Rugs are all right—you'd hardly notice the errors.

SIZE 6x9 RUGS, $15.00 quality at : : $8.75

SIZE 8.3x10.6 RUGS, $25.00 quality at : $14.25

SIZE 9x12 RUGS, $27.50 quality at : $15.75

SIZE 10.6x13.6 RUGS, $32.50 quality at : $21.00

SIZE 12x15 RUGS, $36.50 quality at : $25.00

The patterns are all new and bright, in classic designs.

Frorlicht Duncker Carpet Co

Fourth and Washington

SPECIAL CAR IS TRAVELING SALESMAN FOR DRUG TRADE

Samples Will Be in St. Louis a Week for Convenience of Syndicate Members.

The American Druggist Syndicate's new traveling salesman, a special car carrying druggists' samples of all kinds, arrived at the Union Station Wednesday night to spend a week in the city. About 200 retail druggists of St. Louis are members of the syndicate, which has 10,000 members throughout the United States. The syndicate sells only to members.

The new plan of having a special car for "traveling salesman" was started a few weeks ago and is proving quite successful. The car is in charge of Mr. Strang and eight assistants.

Charles H. Kuhn of New York is president of the syndicate and C. H. Goddard is secretary. The syndicate was formed three years ago for co-operative buying, thus eliminating the jobber.

Comes in Handy.

From the Boston Transcript.

"What is the peculiar key on your typewriter? I never saw it on any before." "Hist! My own invention. Whenever you can't spell a word, you press this key and it makes a blur."

SCHOOL DRILL AT ROCK CHURCH

Pupils Will Give Demonstration of Physical Culture.

Five hundred pupils of the Rock Church school will give demonstrations of physical culture under the leadership of Pro. H. Abeken, director of several large turner societies in this city, Friday evening, Saturday afternoon and Sunday evening.

These exercises will constitute the fifth annual entertainment given to demonstrate the benefits of physical culture training in school. There will be floral drills, flag drills, drum and bugle drills, pantomimes and other exercises, with orchestral music.

Outfitters for Men, Women and Children

The MODEL

Seventh and Washington

ON SALE TWO DAYS MORE!

DON'T MISS THIS CHANCE TO BUY

Young Men's Suits at $7.75

WHEN THEY ARE WORTH UP TO $15.00

WE'VE reached the final days of our great and successful sale of a retiring manufacturer's clothing stock.

SPECIAL—For Friday and Saturday we have added broken lots and odd suits from our own regular stock, thus affording you unlimited selection from a magnificent collection of nobby Spring suits.

These handsome Suits will be sold in the next two days at an average of one-half their value! Just think what a tremendous saving you can make by buying at this sale. COME!

$7.75

These are two and three-piece Suits for young men in the snappy Spring models they like; coats are 3-button sack style with long lapels and hand-padded shoulders; trousers come with or without cuffs at bottom. The fabrics are splendid worsteds, cheviots and cassimeres in popular grays, tans and brown; very attractive patterns, including overlaid and shadow plaids, checks and stripes.

Come in tomorrow, young man, and see what extraordinary sale values in a Spring Suit you can get for only $7.75.

Men's Underwear—*Special*—Men's Shirts

BALBRIGGAN Underwear; short or long sleeve shirts with ribbed bottom and taped front; drawers with double seat, suspender straps and ribbed ankles; special price Friday only, per garment 35c

MADRAS and Percale Shirts in fancy colors, stripes, figures and checks; plain and pleated bosoms; also plain white pleated bosom shirts; cuffs attached or detached; special Friday price, each 55c

THIS IS A GREAT BOYS' STORE

THE Boys' Department occupies our entire Third Floor. In this great daylight salesroom are assembled the best lines of Boys' Clothing, also Furnishings and Headwear. "The Model's" prices this season are establishing an unequaled record for value-giving. ***(Third Floor.)***

Friday Special

250 BOYS' BLOOMER PANTS

At 39c

Values Up to $1.00

WONDERFUL values for tomorrow's selling; one of the greatest bargains ever offered in our Boys' Department. Full cut Bloomer pants; all-wool cheviots, unfinished worsteds, Scotch mixtures etc.; fine quality and extra-well made with patent waistbands and re-enforced seams; well-pocketed; have belt straps; sizes 4 to 16 years; mothers should not miss this sale at 39c. ***(Third Floor.)***

FRIDAY SALE OF Boys' Underwear

BALBRIGGAN and Gauze Underwear in Summer weights; neck and front are stitched with silk; features are their elasticity at points where garments usually give way; short sleeves; knee lengths; sizes, 24 to 34. Friday price, per garment 25c

Boys' Rompers and Play Suits

WE have just received a fine line of them; made good and strong; plain blue and striped; sizes 1 to 3 years; price, only 45c

Boys' K. & S. Blouses

THESE Blouses are made with soft collar attached or neck band style for detached collar; light or dark colors in madras and percales; also white; Friday special, each 45c

NOTE THIS FRIDAY BARGAIN IN

Boys' Hats

BOYS' new Telescope hats in plain and cut-band styles; latest shades of green, tan, gray, fawn and black; special Friday and Saturday, each 90c

On Sale Tomorrow! Boys' Shoes, $1.95

These Are $2.50 Values

THESE Shoes are made over lasts that mean a comfortable fit; they are very durably made, and dressy in appearance. Button, lace and Blucher styles in gunmetal, patent colt and vici kid. Friday special, the pair, $1.95. ***(First Floor.)***

Boys' Suits

—AT—

$3.75

EVERY Boys' Suit in our remarkable collection at $3.75 is a special value; the styles are the cleverest double-breasted knickerbocker models for Spring wear; the newest patterns are in the latest shades of brown, tan, olives, grays, etc., fabrics are excellent quality fancy cheviots, cassimeres and tweeds; splendid workmanship is a characteristic; re-enforced seams; wear-resisting lining; sizes, 6 to 17 years.

Other Boys' Suits at $2.85, $5.00, $6.00, $7.50, $8.50, $10.00, $12.00 and $15.00.

Confirmation Suits, $5

MOST excellent quality all-wool blue serge is the fabric in these stylish suits for boys 6 to 17 years old; extra well made; double-breasted knickerbocker style. Other Confirmation Suits at prices ranging up to $12.00.

Exceptional Values in Boys' Wash Suits at $1.00

RUSSIAN styles, having sailor or band collar, some with double edge trimmings; belt also trimmed; solid white or brown duck or linen, solid blue or tan cambrics, fancy striped galateas and madras; all seams re-enforced; sizes 2½ to 8. Sailor Blouse Wash Suits in sizes 5 to 10 years; same materials as the Russian styles.

Other Wash Suits at $1.50, $1.95, $2.45 and $2.95.

THE MODEL, Seventh and Washington

The MODEL

SEVENTH AND WASHINGTON

A Manufacturer's Surplus Stock of WOMEN'S SPRING SUITS

On Sale Friday at

HALF PRICE!

HERE is news of more than usual importance from our Women's Department. We will have a big feature Friday in this sale of 376 Tailored Suits obtained from a prominent New York manufacturer at half price, which we will sell to you at half price. $14.50

We consider this the cleanest and best lot of Suits ever offered for the sale price, $14.50.

A great assortment of materials, including prunellas, English serges, hard-twisted and fancy striped worsteds.

The coats are beautifully lined with Peau de Cygne, taffeta and fancy silks.

Every Suit expertly made by a man tailor.

We say, in all sincerity, that you never bought a suit for $27.50 up to $33.50 that was any better than these garments in materials, the workmanship or the style.

Come tomorrow and choose from over a dozen different models and stunning effects, and remember that they are silk lined.

$27.50 and $33.50 Suits $14.50

See our grand window display of these suits.

$1.25 and $1.50 Waists at 98c

AN echo of our great Wednesday sale of Waists; a lot that was not received in time for that day's selling; beautiful assortment of fine quality Lingerie Waists, in more than half a dozen styles; some with allover lace front, some with lace and embroidered medallions, others plain tailored; lace edges on cuffs and collars; last opportunity tomorrow to get these $1.25 and $1.50 values for only 98c.

Sale of Tailored Hats

Price Cheaper Than You Could Buy the Material.

READY at 8 a. m. Friday—about 100 Tailored Hats, trimmed in charming Spring effects, in an excellent assortment of shapes. These remain from regular selling in our $5.00 and $6.50 lines, and tomorrow we shall close them out at the exceptionally low price of..... $2.98

FLOWERS 75c to $2 Values, at 19c and 39c

Tomorrow we continue this most successful sale. We will bring out the reserve stock, so that the choice will be as good as on the first day of the sale. An endless variety of flowers, fruit and foliage—just what you need for trimming the prettiest Spring hats.

We Are Making It to Your Advantage to Purchase Tomorrow a

RAJAH SILK SUIT

WE shall have a collection of beautiful Rajah Silk Suits on special sale Friday, and the price reduction will be very substantial. The silk is of finest quality; smartly tailored, in 40-inch models; handsomely lined with silk; newest style flare skirt; shades are natural, old rose, black and green; fresh, new goods, just received.

Regular $35.00 and $40.00, on Sale Friday Only, for ... $24.50

75c Wash Petticoats at 49c

THESE are values that will arouse the interest of everyone who appreciates genuine bargains. Buy for future as well as present needs. Wash Petticoats made of excellent quality striped ginghams, in fast colors; cut extra full, with deep flounce; choose tomorrow from these 75c Petticoats at 49c.

Ladies' Dept.—Second Floor.

BURGLAR LEFT NOTEBOOK WITH NAME; CAUGHT

Address in Overcoat Pocket Left in Freeburg Home Serves as Clew.

DISCOVERED BY WOMAN

Wife of Physician Saw Men in Dining Room at Midnight and Screamed.

A notebook containing the name and address, "Charles Harris, 1027 Morgan street," was found in an overcoat left by a burglar frightened from Dr. C. L. Tegtmeier's home in Freeburg Wednesday night. At 7:30 a. m. Thursday Charles Harris, a negro, living at 1027 Morgan street, who wore no overcoat, was arrested at the Eads Bridge approach as he left a car that had come from the East Side.

The burglars—there were two thieves at Dr. Tegtmeier's home—stole $85.40. When Charles Harris was searched by the police $86 was found in his pockets.

Woman Saw Burglars.

Mrs. Tegtmeier was awakened by a noise at 11:40 p. m. She got up and looked from her bedroom into the dining room. An electric light on the corner outside partially illuminated the room, and Mrs. Tegtmeier saw two men moving about. She cried out that burglars were in the house. Dr. Tegtmeier sprang from bed and William J. Reichert, who resides upstairs, fired two shots from a pistol out of the window.

The burglars ran out the front door and escaped. Dr. and Mrs. Tegtmeier have missed nothing but the doctor's gold watch and $86.40. The money and the watch were in the doctor's trousers, which were found after daylight, half a block from the house.

Notebook Had Address.

Dr. Tegtmeier called up Night Chief Gillaspie immediately after the burglary and told him of the notebook found in the burglar's overcoat.

Patrolman Dode Walker patrols the beat on which 1027 Morgan street is located. Freeburg is reached by interurban cars, which connect at East St. Louis with cars that cross the bridge. Policeman Walker said he knew Chas. Harris of 1027 Morgan street, so he was detailed to watch the bridge. Other policemen were sent to the Morgan street address. Walker arrested Harris.

There was another man's name in the notebook and the police are looking for him.

Busy Bee Bargain Day Tomorrow.
Pecan and English Walnut Patties, 20c a lb.

Shut Up.

From the Indianapolis News.

"What can I do," roared the fiery orator, "when I see my country going to ruin, when I see our oppressors' hands at our throats strangling us, and the black clouds of hopelessness and despair gathering on on the horizon to obliterate the golden sun of prosperity? What, I ask, can I do?"

"Sit down!" shouted the audience.

PHOTOGRAPHS OF HANDS ENTERED THURSDAY IN POST-DISPATCH GOLD PRIZE CONTEST

HANDS OF MRS. J. S. SCHALLAIRE, HAMILTON HOTEL.

MISS NORA VALLA, 4367 ST. FERDINAND AV.

JEP HOWE WINS ELECTION WITHOUT SPENDING A CENT

Campaign Expense Account Doesn't Show He Ever Wasted a Tear on Politics.

Jeptha D. Howe has filed his expense account as candidate for the office of freeholder. When the document was opened it was discovered that he had spent nothing, not even a tear, to get the office.

Alexander Galt, elected Secretary of the Council, ran for a seat in the House of Delegates in the Twenty-first Ward and his expense was $23.04. Of this, $1 was contributed toward a small entertainment.

William A. Giraldin, Democratic candidate for City Treasurer, spent $857, of which $750 was contributed to the City Committee of his party.

James Hagerman Jr., who was defeated by Edmond Koeln for Collector, spent $924.60 in his campaign, the largest sum so far reported by a candidate. Of this $750 went to the City Committee and $174.60 was paid for printing and advertising.

CAMERA CAUGHT SMILE OF THE DIGNIFIED KAISER

Special Correspondence of the Post-Dispatch.

BERLIN, April 12.—Of the hundreds of thousands of photographs of the German Emperor, not one shows him smiling. It is said that he considers such a pose as being beneath the imperial dignity. A camera artist was summoned to Potsdam recently to take his picture. The photograph was taken, and in due time proofs were submitted to the Emperor, who immediately destroyed the negatives. It seems that when the photographer requested his royal sitter to turn his head a little on one side the Emperor smiled, and the proofs showed a suspicion of the smile.

Busy Bee Bargain Day Tomorrow.
Pecan and English Walnut Patties, 20c a lb.

$100 FOR THE PRETTIEST HAND

IT DOES not really matter whether the hands of St. Louis women are larger than the hands of any other women in the country or not, for St. Louis women have the prettiest hands. That is what the glove salespeople tell us. In order that the world may see the beautiful hands of St. Louis women, the Post-Dispatch has decided to open a contest. We want to collect photographs of the loveliest hands and offer One Hundred and Fifty Dollars in prizes for them.

To the lady possessing the most beautiful hand in St. Louis the Post-Dispatch will pay (IN GOLD) $100.00
To the lady whose hand is the SECOND choice of the judges the Post-Dispatch will pay (IN GOLD) 25.00
To the lady whose hand is the THIRD choice of the judges the Post-Dispatch will pay (IN GOLD) 15.00
To the lady whose hand is the FOURTH choice of the judges the Post-Dispatch will pay (IN GOLD) 10.00

Send the best photograph of your hand that you can obtain to the HAND CONTEST EDITOR, POST-DISPATCH. Write your name and address on the back of the photograph.

The photographs will be submitted to a board of Judges, which will include artists who are competent to pass upon the merits of the hands. The names of the judges will not be made public until the awards are made. The judges may require to see some of the hands when they have eliminated the less beautiful by examination of the photographs. If so, notices will be sent for a meeting at a suitable time and place.

The Post-Dispatch has arranged with the Murillo Studio to take photographs of contestants who receive orders from the Hand Contest Editor.

Society

INVITATIONS to the marriage of Miss Emma Drew and Mr. Ephron Catlin were issued Wednesday by the parents of the bride-elect, Mr. and Mrs. F. A. Drew of Lindell boulevard. The ceremony will occur at 5 o'clock, Wednesday afternoon, May 12, in the Drew home. Mr. Catlin will have his brother, Mr. Theron E. Catlin as best man.

Miss Ann Drew will act as maid of honor. Messrs. Harry Potter, James H. Wear, Clarence King, George Reynolds and John Lindsay will be groomsmen and usher. Misses Nellie Wickham, Mildred Stickney, Caroline Lackland, Louise Nugent and Eleanor Lawler of Minneapolis will be bridemaids.

The marriage of Miss Alice Degenhardt, daughter of Mr. and Mrs. J. H. Degenhardt of 7128 Michigan avenue, and Mr. James B. Purcell took place Wednesday morning at 9:30 o'clock. The Rev. Father H. Nieters, assisted by the Rev. Father Winklemann, performed nuptial high mass.

The bride wore an Empire gown of Irish point lace. Her tulle veil was fastened with lilies of the valley, and the same flowers formed her bouquet. Miss Emily Degenhardt, in white messaline with silver embroidery, was maid of honor. Miss Anna Zender of Chicago, Miss Rose Windler and Miss Gertrude Reynolds, in pale yellow gowns, served as bridemaids. Mr. Joseph Augeneudt was best man. The ushers and groomsmen were Messrs. Edward T. Dooty, Carl Degenhardt and John Reis of Belleville. The wedding was in St. Bonifacius Church, and a reception followed at the Degenhardt home. Mr. and Mrs. Purcell will be at home to their friends at 505 East Main street, Collinsville, Ill., after June 10.

Mr. and Mrs. T. H. Ustich are spending a fortnight in Chicago.

Mr. and Mrs. A. H. Peck have departed for a several weeks' eastern trip.

Mrs. E. G. Lewis is in New York for a fortnight.

Miss Floyd Shock is a guest of New York friends.

An operatic performance to be given by the pupils of Mrs. Stella Kellogg Haines and Mrs. Beatrice Lodge McNeary will take place at the Odeon Theater Saturday evening. Mrs. McNeary is coaching the students for the event. The performance is for the benefit of the Teachers' Benevolent Annuity Association. Some of the boxholders are Misses S. A. McGuire, A. M. Merriman, Drs. Wm. Porter, John W. Withers, James Stewart, C. G. Cross; Messrs. Wm. K. Bixby, Ben Blewett, Robert S. Brookings, Samuel Cupples, C. L. Hammerstein, T. F. Harrington, A. Johnson, John Collins, C. G. Rathmann, and E. E. Strother of East St. Louis.

Mrs. Sol Kurlander of 4207 Cook avenue, accompanied by her son, Harold, and daughter, Marian, left Tuesday night for the East, where they will spend several weeks.

The marriage of Miss Effie Hough of Kirkwood and Mr. Pierce Crosby of West Line, Mo., was solemnized in the Grace Episcopal Church in Kirkwood at 8 o'clock Wednesday evening. Mr. Crosby is a son of the late Rear Admiral Edward Crosby. Messrs. Bradley Hough, Newman Hamlin of Chicago, Harry White, George Bluthardt and George Tillman ushered. Miss Jean Crosby of Washington, D. C., and Miss Katherine Gratz were bridemaids. Miss Jessie Hough, the bride's sister, acted as maid of honor. Some of the guests who attended the reception were: Misses Emeline Hough, Henrietta Scheetz, Hallie Hough, Fontaine Jones, Bessie Orrick, Virginia Hough, J. B. Essex; Messrs. and Mmes. Lorraine F. Jones, Berkley Jones, Anderson Gratz, Joseph R. Matthews, Benjamin Crosby, N. G. Edwards, Ashley Cabell, Daniel Sidney Brown, Ingram Boyd, Wyatt Shallcross, Walter Brown, Leslie Dana, Davis Biggs, John Matthews and Sluney Adams.

Mrs. Holliday Wear will entertain Thursday evening for her son, Mr. James H. Wear, and Miss Ellen Filley, whose engagement has just been announced. Mr. and Mrs. Herbert Walker will entertain Saturday for Miss Filley and Mr. Wear. Mrs. William A. Stickney gave a dinner Wednesday evening for the wedding party.

The double wedding of Miss Josephine Korte and Mr. Henry N. Keim, and Miss Elizabeth Korte and Mr. Joseph F. Pieper, took place at nuptial mass in St. Liborius' Church. The brides are daughters of Mr. and Mrs. H. J. Korte of 2628 North Twenty-first street.

The wedding of Miss Elizabeth and Mr. Keim was celebrated first. Their attendants were Miss Agnes Meer and Mr. Frederick Busche.

Miss Agnes Stuever and Mr. Edward Pieper attended Miss Josephine and Mr. Pieper. Nuptial mass was said by the Rev. Fathers Dubbert and Lubley. The Rev. Fathers Kempf and G. A. Rice performed the wedding ceremonies. Messrs. John Falk Jr. and Frederick Kurtsing ushered.

There was a bridal breakfast at the home of the brides' parents. A reception followed at Strassburger's Hall, in the evening, at which only relatives of the brides and bridegrooms were present.

LOANED HIS BABY, IT'S GONE

Queer Sequel to Quarrel of Man and Wife.

BIRMINGHAM, England, April 22.—A remarkable story was told to the police by Frederick Jones, who said that he "lent" his baby to a man and a woman whom he met on a tramcar, and that it had not been returned.

Jones said he quarreled with his wife and went out, taking the baby with him. He met a man and a woman on the car, to whom he told his story, and they offered to take care of his baby until he was reconciled to his wife.

He handed over the baby, and they gave him an address at which, however, he found they were not known.

Recalls One of Tennyson's Poems.

From the Montgomery Advertiser.

"You remind me of one of Tennyson's poems," said the tall slim man to the short fat girl.

"Tee-hee—which one?" inquired the short fat girl of the tall slim man.

"Sweet and Low," returned the poet knowingly. And then there was a whir some kiss that sounded like a Miss mule pulling his foot out of the mud.

Liquors at Cut Prices

Pretoria, Saturday Only, Qts., 88c

Gaines' Old Crow, Friday Only, Qts., 98c

Harper Rye, qts.....$1.23
Highball glass free with each quart.
American Pride; bottled in bond; reg. $1.00 per qt.; at.....70c
Roxbury Rye; reg. $1.50 per qt.; at....$1.23
Old Overholt; reg. $1.25 per qt.; at....$1.10
Old Cahokia, bottled in bond; regular $1.25 per qt.; at....98c
Van Hook, old fire copper distilled, bottled in bond; reg. $1.50 per qt.; at.....$1.10
Sherwood Rye; reg. $1.50 per qt.; at....$1.23
Spring Blossoms, private stock whiskey, 100 proof; reg. $1.50 per qt.; at.....98c
Manhattan and Whiskey Cocktails, best you ever tasted; qts., 80c; pints, 45c; ½ pints.....23c
Canadian Club; regular $1.50 at.....$1.15
Hunter Rye; regular $1.50 at.....$1.10
Cascade Whiskey; regular $1.25 at.....98c
Rock & Rye; pints 50c; ½ pints.....25c
Imported Gilka Kuemmel; regular $1.50 per qt.; at.....$1.10
California Port and Sherry Wines; regular 75c; at.....39c
John Dewar Scotch; regular $1.50; at.....$1.19

"Friday Chocolates"

We are making a specialty of these choice Chocolates, and the phenomenal sales are proof positive that the public has placed the stamp of approval upon them. Remember, Friday only, a 40c grade, per pound 20c

"Saturday Candy"—You have missed a good thing if you have not tried these Boston Chocolates; a real 50c grade, at "Everybody's Store;" on Saturday only, at, per pound 29c

GOOD CIGARS

One of Our Celebrated Combinations

Five 10c Cigars, a full 50c worth, selling now for.....25c
(1 La Preferencia, 1 La Gloria, 1 Princess Gertrude, 1 Signia, 1 Puro Club House.)

Constancia, a 2-for-25c clear Havana, at 10c; box 25, $2.50; 50 .....$5.00
La Garnita, a 2-for-25c clear Havana, at 10c; box 25.....$2.35
Tarquinius, a 10c clear Havana, cut to 3 for 25c; box 100, $8.00
First Consul, a 2-for-25c clear Havana, at 10c; box 25, $2.35; 50 .....$5.00
El Embajador, a 10c clear Havana, cut to 3 for 25c; box 50 .....$3.75
La Preferencia, regular 10c, at 2 for 15c; box 50.....$3.50
Barrister, regular 3 for 25c, at 6c each; box 50.....$3.00
"W. W." Broadleaf, strictly Havana filler, 5c each; box 50, $2.25
"W. W." Seconds; absolutely clear Havana; regular 5c, at 3 for 10c; box 50.....$1.65
Yankee Consul, regular 3 for 25c, at 4 for 25c; box 50....$3.00
Henry George, regular 5c, at 3 for 10c; box 50.....$1.65
Havana Rothschilds, 3 for 10c, 5 for 15c, 10 for 25c, box 25, 65c; 50, $1.25; 100.....$2.50
Diamond Crest (pocket edition), 12 in box, at.....25c

Specials for Friday and Saturday

White Borax Naphtha Soap, 8 bars for..... 25c
Sanitol Tooth Powder or Paste..... 12c

Patent Medicines in endless variety at Cut Prices
Include Postage with Mail Orders

WOLFF WILSON — WE STAND BETWEEN YOU AND HIGH PRICES

Sixth and Washington

A sweet looking child

is the idol of the household. Very well then, keep him looking sweet. Dress him as we would dress him--cutely, daintily, comfortably. The children's clothes you will find in our Boyland come under every one of these heads and---listen to this---they are extremely reasonable in price. If you ever had any other idea about prices in this store, let us wipe away all your misconceptions!

Russians, Sailors, Etons,
Little Boy Blues, Germans,
Parisians and Others.....$5 up.

For older boys we have a knee pants suit at $7.50 which includes an extra pair of knicker pants. This is nearly as good as two suits for the price of one!

Werner & Werner
QUALITY CORNER
ON LOCUST STREET AT SIXTH

Pufeles Gans Cloak Co.
WASHINGTON AT SIXTH

EXTRA! EXTRA!!
Sale of 650
Sample Tailored Suits

Six hundred and fifty Sample Tailored Suits placed on sale yesterday were pronounced the sensational values of the season by all who saw them.

NOTHING LIKE THEM ANYWHERE!
Come Tomorrow and Buy

$22.50 Tailored Suits,
$10.95
All-wool worsteds and French serges; coats silk lined.

$30.00 Tailored Suits,
$14.75
Mannish worsteds and serges; coats lined with best Peau de Cygne or taffeta.

$35.00 Tailored Suits,
$17.50
Of finest worsteds and mannish materials. Also Three-Piece Suits.

$50.00 Tailored Suits,
$24.75
Finest imported Spring and Summer materials; all newest models.

Another Sale of
Fisk Sample Hats
$6.00, $7.00, $8.00, $9.00 and $10.00
Values:
$10.00, $12.00
$14.00, $16.00
and . . . $18.00

Fisk Hats
are leaders in millinery, easily outranking all other hats in snap, dash and style.

Maybe you were fortunate enough to purchase a hat at our last great Fisk Sample Hat Sale.

Come again tomorrow. The 150 beautiful hats just received, in all shapes and variously trimmed, surpass in beauty and elegance any we have ever seen.

Pufeles Gans Cloak Co.
WASHINGTON AT SIXTH

THE PLACE FOR EAGLE STAMPS
BUTTER IS DOWN AT THE
BLUE BELL CREAMERY CO.
The Butter Market, 1232 S. Broadway

50c worth of stamps with 1 lb. of our Best Elgin Creamery Butter, 27½c
$4.00 worth of Eagle stamps with 5 lbs. best Elgin Creamery Butter $1.20
$1.00 worth of Eagle stamps with 1 lb. of our Best Santos Coffee; worth 30c; for 20c
$1.00 worth of Eagle stamps with 1 lb. of 40c Tea.
$3.00 worth of Eagle stamps with 1-lb. can of our best Baking Powder, for 25c
24 lbs. best Eastern Sugar for $1.00 with $1.00 worth Coffee and Tea.
ALL CAR LINES TRANSFER TO OUR DOOR.

MURDER WITNESS SWEARS HE WAS PAID FOR SILENCE

Richard Conrad Declares Jesse Lucas Gave Him $3500 to Say Nothing.

WIDOW TO TAKE STAND

Mrs. Clyde Showalter Will Testify in Trial of Husband's Alleged Slayers.

Special to the Post-Dispatch.

MOUNT CARMEL, Ill., April 22.—Mrs. Clyde Showalter, widow of a young farmer who was murdered and his body buried at the edge of a creek Oct. 19, 1906, is expected to testify against Mrs. Margaret Lucas and her son, Jesse, who are on trial for killing Showalter to rob him.

The first day of the trial yesterday brought out evidence that Richard Conrad, who swore he saw Jesse Lucas kill Showalter, was paid $3500 by Lucas to keep still.

Conrad gave this testimony himself and when James S. Pritchett, attorney for the defense, cross examined him severely, Prosecuting Attorney Phipps objected. An argument followed until Phipps pulled off his coat to fight Pritchett. Judge Pierce restored order by a lecture and Phipps put his coat on again.

Conrad, who was brought from the Pontiac reformatory, where he is serving a term for attacking a woman, testified that he and Oma Johnson were walking past the Lucas house at 10:30 p. m., Oct. 19, 1906, and saw Showalter run out of the Lucas house pursued by Jesse Lucas, armed with a club.

Showalter cried, "Don't kill me," Conrad said, as he was struck twice and knocked down.

Mrs. Lucas, Conrad said, brought a quilt in which she and her son carried the body toward the Wabash River and returned later without it.

Oma Johnson McCullop, the girl who was with Conrad the night of the murder and has since been married, substantiated his testimony.

About 100 witnesses still are to be examined. In his opening statement Attorney French, for the defense, said he would prove there was a conspiracy of guilty persons to convict innocent ones.

SAMUEL L. FOX.

HERE'S LOOKING AT YOU!

I have a great many friends that are drifting about that need their memory jarred up a little.

I am looking for you for that Spring Suit; I am always in, except when at lunch. Drop in. I will show you some nifty styles at **$25.00, $30.00** and **$35.00.**

Fox Tailoring Co.
613 and 615 Pine St.

Player-Piano BARGAINS

ONLY **$295** UPWARD

—AT—

KIESELHORST'S.

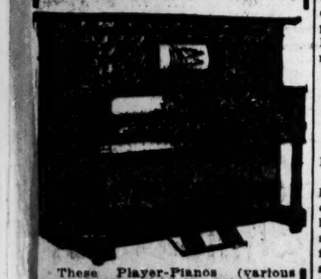

These Player-Pianos (various makes) have had but slight use. They are great bargains. Two dozen (24) rolls of music of your own selection go with each one. We also include a free subscription to our 50,000-Roll Circulating Library of music. These rolls may be retained as long or exchanged as often as you desire.

CASH OR MONTHLY PAYMENTS.

KIESELHORST PIANO CO.
Established 1879. 1007 Olive St.

Taft Summer Home Is New England Show Place

NEW SUMMER HOME PRESIDENT TAFT

WAVERLY, Mass., April 22.

THE cottage on Woodbury Point, at Beverly, which President Taft and his family occupy as a summer residence here, has long been one of the show-places of this section of New England. The house, which is two-and-one-half stories, occupies a commanding position on the shore front of Salem Bay, and is surrounded by spacious lawns and luxuriant greenery.

Access to the grounds is from Overstreet, where a wide entrance, flanked by two great stone posts, mark the beginning of a winding avenue leading to the cottage itself. There is a porte cochere over a private driveway leading to the house. A wide veranda circles the edifice on three sides.

A splendid view of the water is obtained from a tower reaching to the height of a third story and generously provided with windows on all sides. Another veranda fronts the ocean side on the second floor. Most of the furnishings are of the colonial period.

WESTON NEARS CITY ON WALK ACROSS COUNTRY

Famous Pedestrian Leaves Joliet and Is Expected Here Monday.

Edward Payson Weston, the venerable pedestrian, who is footing it from one ocean to the other across the continent, is expected to arrive in St. Louis Monday. On his walk through Illinois he is reported to be in pink of condition and will arrive in this city, it is predicted, unfatigued.

He left Joliet, Ill., Wednesday morning. His principal stops on the way to St. Louis will be Elwood, Braceville, Dwight, Pontiac, Bloomington and Springfield. St. Louis, after Springfield, will be his first stop for any extended rest.

Weston made himself world-famous in 1867, when he was 29 years old, by walking from Portland, Me., to Chicago in 25 days 22 hours and 40 minutes. In 1907, 40 years after his first record, he said he could do better than he had done as a young man, though his head was white and he was nearing 70 years old.

He started out, beating his old record at every stage of the trip and traveling 60 miles a day, whereas in 1867 he made 49 miles a day. He received an ovation all along his route, being greeted by many old men who had seen him on his first great "hike." He made the 1230 miles from Portland to Chicago in 24 days 19 hours and 15 minutes.

Now, nearly 72 years old, Weston is engaged on the greatest undertaking of his life, a walk across the United States.

TAFT TAKES ROOSEVELT LID OFF HEADS OF DEPARTMENTS

He Orders Chiefs to Furnish Information Asked by the House or Senate.

WASHINGTON, April 22.—An executive order from the White House has put another Roosevelt policy in the scrapbook. The recent President insisted that all information wanted by Congress should go through the White House and a Congressman or a Senator getting anything out of a department without a peremptory note from the President was regarded with wonder and some suspicion by his colleagues.

Mr. Roosevelt, in the Tennessee Coal and Iron case, drew the line even closer, refusing to recognize the right of Congress to have the information it requested.

President Taft has issued an executive order to all departments of the Government that information requested by either house shall be furnished directly by the department. The White House is not to be asked to pass on the question, unless the head of the particular department is in grave doubt of the public policy of giving the information. In that case, the President will act as referee.

Busy Bee Bargain Day Tomorrow.
Pecan and English Walnut Patties, 20c a lb.

In the Good Old Times.
From Socialism.

The first temperance society is said to have been founded by Margrave Frederick V. in 1600, and it is instructive to learn that the noble members of that society were bound by a pledge, good for two years, not to drink more than seven bumpers of wine with any meal, nor more than fourteen bumpers a day. They were, however, permitted to quench any surplus of thirst with beer and to drink one glass of whisky on the side. By this ideal of abstention may be gauged the ordinary drinking habits of our forefathers in the good old time when knighthood was in flower.

The Post-Dispatch is the only evening newspaper in St. Louis that receives or publishes news gathered by the Associated Press.

POLICEMAN ACCUSES BOY OF TRYING TO PICK HIS POCKET

Youth Says He Shook Man to Wake Him Up and Prevent His Missing Car.

Pending settlement of a question of veracity between Patrolman H. A. Schoo of the North Market Street District and Frank Wilson, 18 years old, of 918 Pine street, Wilson is held at Central District Police Station on the charge of trying to pick Schoo's pockets.

"I had my day off today," said Schoo as he presented Wilson at the desk in Central Station at 2 a. m. Thursday. "I was returning from my brother-in-law's home and while standing at Eighth and Pine streets waiting for a car this fellow tried to snatch my watch."

"He's trying to make a reputation for himself," protested Wilson. "I'm not a pickpocket and I had no idea of trying to steal his watch. I saw him leaning against a building, his head nodding and fearing he would go to sleep and miss his car I shook him. I didn't know he was a policeman. I thought I was doing him a kind turn and this is what I get for it."

Schoo insisted that Wilson had tried to take his watch from his vest pocket, and Wilson was locked up to await action by the Prosecuting Attorney.

ATTEMPT IS MADE TO FREE WHITLA KIDNAPER FROM JAIL

Ladder Is Found Beneath Window of James H. Boyle's Cell in Mercer, Pa.

MERCER, Pa., April 22.—An attempt to liberate James H. Boyle from the Mercer County Jail was made last night, according to officials at the jail. That the effort failed was due to the vigilance of Night Watchman Robert Fruit, who discovered a ladder resting against the jail wall, directly under the window of Boyle's cell.

It was apparently the intention to saw the bars from the outside and release the prisoner. Fruit called the guards and the jail was watched closely the rest of the night.

Detectives have determined the identity of Mrs. Boyle.

Helen Boyle is the daughter of William McDermott and Kate Farquhar McDermott, now dead, of Chicago. She was born 22 years ago. She is Anna McDermott, alias Mrs. Frank Yorke, alias Helen Yorke, alias Helen Parker, alias Frank A. Minor, alias Helen McDonough, alias Mrs. R. G. Faulkner, alias Mrs. R. G. Walters, alias Mrs. Jones.

WHAT'S uglier than a rusty screen?

Is there anything more dangerous than the poison-scratch of a rusty wire?

You can have your screens clean and beautiful and sanitary—and at such a little trifling cost—if you will only stop to find the way.

The way to manage screens to make them last three times as long is to give them a bright, fresh, cleansing coat of "Mound City" Fly Screen Paint.

And the right way to apply this best-of-all screen paint is right now in the Spring when you're getting things ready for the fly-fight of summer time.

And you'll save your screens year after year where otherwise they'd dull and rust and break.

Mound City Economy Screen Paint comes in the can all ready for use. Anyone can apply it; brush it on yourself—and the job is done. All you've got to do is to pry the lid off the can, stir up the contents, and go ahead and paint.

You'll save money by it two ways: you'll save on screens and you'll save on the paint—for "Mound City" Screen Paint lasts longer, and looks better and brighter, than any other kind made; and there's something in that.

Mound City Paint & Color Company

Good Makers of Good Paints and Good Varnishes,

811 N. Sixth Street, St. Louis, U. S. A.

NORRIS B. GREGG, Pres. WM. H. GREGG, Jr., Vice-Pres. E. H. DYER, Sec.

The greatest improvement in collars of the decade is this:

THE ARROW

flexible, non-crackable bending point due to the graduated cut-out. 15c each—2 for 25c. Cluett, Peabody & Co., Makers

Arrow Cuffs—25 cents a pair—the best cuffs made at the price

The sales of the Post-Dispatch in St. Louis each day are greater than the number of St. Louis Homes.
"First in Everything."

T. J. Hains Out of Rogues Gallery.

NEW YORK, April 22.—Thornton Jenkins Hains visited Police Headquarters today and received his photo from the rogues' gallery and his thumb print and Bertillon measurements. After he had received the picture and the print and measurement slips he went away in a taxicab.

New Confederacy Society.

The first meeting of Robert E. Lee Chapter, Children of the Confederacy, will be held Saturday afternoon, May 1, at the residence of Mrs. Samuel M. Fields, 3850 Washington boulevard.

Busy Bee Bargain Day Tomorrow.
Pecan and English Walnut Patties, 20c a lb.

3000 Untrimmed Hats

—the balance of that great purchase goes on sale tomorrow

$1.50 Untrimmed Hats
$2.00 Untrimmed Hats
$2.50 Untrimmed Hats
95c

You can't afford to miss this extraordinary opportunity—the values are positively the most wonderful ever offered by us or any other store in this city at this time of the year!

These Dress Shapes come in the very newest and most desirable styles—in Black, White and Burnt Milans, Chips, Fancy and Hair Braids.

The assortment is tremendous—so you'll have no difficulty in making a most pleasing selection—the values are all we claim—none worth less than $1.50 and most of them are $2.00 and $2.50 qualities—choice of all at..... **95c**

Again FRIDAY from 8 to 11 O'Clock

$5.00 and $6.00 Trimmed Hats

In all the newest and best shapes and colorings—selections from our own unequaled $5.00 and $6.00 lines—just for these morning hours only, at..... **$3.75**

Hair Rolls

24-inch Hair Rolls—extra heavy—washable and other styles—worth up to 50c—Friday at..... **25c**

Jet Jewelry

New assortment of popular Jet Jewelry—including Hat Pins, Earrings, Combs, Barrettes, Chains, Buckles and Pins at 25c to..... **$7.50**

Sample Sale Ladies' Bags

We place on sale tomorrow a manufacturer's entire sample line of Ladies' Carriage Bags—in all the latest styles and leathers at exactly half price—

$1.00 values, **50c**
$2.00 values, **$1.00**
$3.00 values, **$1.50**

Sonnenfeld's

L. ACKERMAN, Manager.

610-612 Washington Avenue

Purify Your House

so it is germ-clean as well as dirt-clean. Surface cleaning in the ordinary way isn't enough. It only drives the germs into the cracks and corners. Add a little C-N Disinfectant to your pail of cleaning water and you will kill every lurking germ, and destroy or drive away all bugs and insects. C-N disinfects wherever it touches. No matter what surface you are cleaning about your house—

C-N Disinfectant

should be in the water. Use C-N in your scrubbing, dusting and sweeping. Sprinkle it on your carpets, in your cellar and in all dark corners. Flush your sink with it—your drains and your lavatories. Don't run the danger of using carbolic acid, chlorides or other deadly disinfectants. C-N is more effective and non-poisonous.

Used regularly, C-N protects you absolutely from deadly disease germs. Don't delay a day. Make your house safe NOW. C-N is for sale everywhere. Send for free Booklet "The House Healthful" which tells you facts in house hygiene every housekeeper should know.

C-N should be in every medicine chest. Heals cuts, sores, burns and bruises, better than anything else.

WEST DISINFECTING CO., 9 East 59th St., New York

ROCKER SPECIAL!

Colonial style (like cut), in finest selected quarter-sawed oak or mahogany finish; rubbed and polished like a piano; a positive $10 value; for a few days,

$6.50

If you can't spare the cash, 50c weekly buys it.

REFRIGERATORS—like cut—white enamel finish; our opening price..... $9.50

Plain Zinc . . . **$4.95**

Closing out some odds and ends. Bring in size of room.

BRUSSELS CARPETS—Nice patterns—per yard..... 47c
BRUSSELS CARPETS—Better grade—must be seen to be appreciated..... 65c
BEST BODY BRUSSELS—Large selection of patterns..... 90c
BEAUTIFUL VELVETS..... 85c
INGRAIN CARPETS—Fast colors..... 27c
INGRAIN CARPETS—Better grades..... 45c
MATTINGS..... 12½c
OILCLOTHS..... 10c
LINOLEUM—Heavy grade..... 45c

Pay Us One Dollar and It Will Be Delivered to Your Home. Balance Easy Payments.

ST. LOUIS HOUSE FURNISHING CO.
902-904-906 FRANKLIN AVENUE

OPEN TILL 9 P. M. SATURDAY.

ONE EXCEPTION

999 out of 1000 times you will find it or sell it or secure it to best advantage through want advertising in Post-Dispatch Wants.

YOUR DRUGGIST OUR AGENT

Aloe's New Lenses

Do not make one look so old!!

Without Lines in the Lens

New Kryptok Double-Vision Glasses for distance and reading vision combined, yet give the result of two pair of glasses, while having the appearance of one.

ALOE'S

513 Olive Street.

Best Service French Lick West Baden Springs B. & O. S-W.

Leave 12:00 Noon
Arrive Springs 6:10 P. M.

$8.80 ROUND TRIP

Other trains for Springs; also for Cincinnati, Louisville and the East.

1:45 A. M., 9:00 A. M., 9:28 P. M.

Stopover on all through tickets at Mitchell, Ind., for visit to the Springs.

Our Own Dining Cars—a la Carte

TICKETS: Olive and Sixth Sts.

Poor Digestion?

This is one of the first signs of stomach weakness. Distress after eating, sour eructations, sick headache, bilious conditions are all indicative that it is the stomach that needs assistance. Help it to regain health and strength by taking

BEECHAM'S PILLS

for they are a stomach remedy that never disappoints. They act quickly and gently upon the digestive organs, sweeten the contents of the stomach, carry off the disturbing elements, and establish healthy conditions of the liver and bile.

The wonderful tonic and strengthening effects from Beecham's Pills, make them a safe remedy—they

Help Weak Stomachs

In Boxes with full directions, 10c. and 25c.

Find a Use

for a Post-Dispatch Want Ad—a task for it. Needn't be a usual or easy Task.

Three-Time Ads Are Best

Boys' Suits for $3.25

If your boy can wear a Suit, size 9 to 17 years, here's a splendid saving opportunity—we offer all-wool Cassimere Suits in strikingly handsome patterns & colorings—strongly sewed & neatly finished—Suits that are strictly this season's newest novelties & well worth $5.00—because there are no small sizes, leaving the lots broken, we will close them out tomorrow at the real bargain price of..... **3.25**

Boy's $5 & $6 Suits, $2.50

Another lot of broken sizes—up to 12 years only—mostly blue serges & black clay worsteds — double-breasted coats—straight knee pants—$5.00 & $6.00 values—Friday, choice for **2.50**

Women's $1.50 Waist for 98c

An extensive assortment, including the collarless, Dutch neck & high neck Waists—of splendid quality lawns—elaborately trimmed with open or blind embroideries, Val. laces, pretty medallions & neat tuckings—long or ¾ sleeves—backs tucked & lace trimmed—some have neat collars—one of the styles is exactly as here pictured—several other good, practical models to choose from—$1.50 values, Friday, choice of any for..... **98c**

Unequaled Rug Values

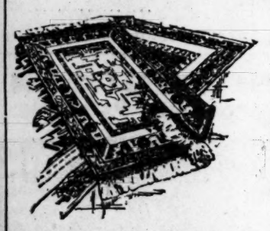

$12.50 Seamless Brussels Rugs—9x12 feet—in a variety of Oriental, floral & two-toned green & red effects—tomorrow..... **8.00**

$7.50 Brussels Rugs—6x9 feet—suitable for hall rooms or halls—tomorrow..... **5.00**

$20.00 Wilton Velvet Rugs—9x12 feet—in a number of rich Oriental & floral patterns—tomorrow..... **12.50**

$25.00 & $27.50 Axminster Room Rugs—9x12 feet — Sanford & Sons' unequaled Oriental patterns and floral & madellion designs from Alexander Smith & Sons and W. & J. Sloane—choice tomorrow..... **17.50**

$35.00 Seamless Wilton Rugs—9x12 feet—Oriental & floral patterns—a saving of $10.00 on each rug—$35.00 values—tomorrow..... **25.00**

$40.00 Royal Wilton Rugs—9x12 ft. size—soft, rich colorings in Oriental & French designs—made only of the best grades of worsteds—tomorrow..... **31.50**

200 Wool Ingrain Rugs—To be closed out at half price—a few are slightly soiled on the outside folds—otherwise perfect—good line of patterns—Size 9x10.6, tomorrow...$3.75 Size 9x12, tomorrow...$4.50 Size 12x15..... $7.50

Odd Laces & Embroideries

Don't miss Friday's sale—the bargains are great.

10c Embroideries—cambric & Swiss—yard	3c
15c Embroidery Edges & Insertions—yard	6c
35c Finest Handloom Embroideries—yard	14c
50c Waist Flounce Embroideries—yard	24c
50c Corset Cover Embroideries—yard	24c
$1.50 Beautiful Shirt Waist Frontings—yard	58c
$1.25 black 42-inch Silk Dress Nets—yard	48c
$1.25 Colored 45-inch Silk Dress Nets—yard	48c
$1.00 Venise & Baby Irish All-over Laces—yard	48c
25c Venise Lace Bands—yard	10c
10c & 15c Valenciennes Laces & Insertions—yard	3c
10c Real Linen Laces & Insertions—yard	3c
5c Fancy Cotton Laces & Bands—yard	2c
10c New Baby Irish Insertions—yard	3c
$1.00 27-inch Skirt Flounce Embroideries—yard	44c

Infants' Long Coats

Of Bedford cord or cashmere—capes trimmed with braid & ribbons—worth $3.75—Friday..... **2.98**

Children's $1.50 Dresses, 95c

Of percales, chambrays & ginghams—Dutch necks—trimmed with contrasting colors—sizes 2 to 6 years—$1.50 values—Friday..... **95c**

$1.00 & $1.50 Corsets, 79c

Broken sizes—long or short hips—high and low bust—in pink and white—finished with two pairs of hose supporters—"Famous Special," American Lady, W. B. & other good brands—$1.00 & $1.50 values—Friday..... **79c**

$3.50 Corsets for $2.29

Thompson, Grand Duchess, G. D., R & G & P. N. makes—of batiste & coutil—heavily boned—3 pairs of heavy hose supporters—broken sizes, 23 to 30—$3.50 values—Friday..... **2.29**

25c & 35c Ribbons, 16c

Neat plaids, fancy hemstitched, cretonne & flowered ribbons—also plain black taffeta ribbons—4½ to 5½ inches wide—25c & 35c values—Friday, yard..... **16c**

Women's Handkerchiefs

Pure Irish Linen Handkerchiefs—¼-inch hemstitched border with dainty open-worked embroidered initials—tomorrow..... **5c**

Women's & Men's UNDERWEAR

Women's Shaped Vests—Low neck, no sleeves & low neck, short sleeves—sizes 7, 8 & 9—seconds of 25c quality—Friday..... **15c**

Women's Shaped Vests—Finely stitched—low neck, no sleeves or short sleeves—also extra size, wide or tight knee pants—35c quality—Friday..... **23c**

Women's 50c Union Suits—Bleached—Swiss ribbed—wide knee—Friday..... **39c**

Women's Extra-Sized Vests—Swiss ribbed—pure bleached cotton—silk taped—sizes 7, 8 & 9—worth 39c—Friday..... **25c**

Women's Swiss Ribbed Vests—Hand-crochet yokes—sheer & elastic—worth $1.25—Friday..... **63c**

Men's 50c Underwear, 25c—Balbriggan—double seated drawers—long or short sleeve shirts—50c values—Friday, garment..... **25c**

Men's Elastic-Seamed Drawers—Of Pepperel Jeans—all sizes—50c values—Friday..... **39c**

Men's Mercerized Underwear—Light shades—worth $1.50—Friday..... **75c**

Men's Union Suits—"Mentor" make—Egyptian yarn—worth $1.00—Friday..... **79c**

$12.50 Dinner Sets for $7.50

Introducing "Near-China," a new ware manufactured by an American factory, the body is vitreous & sanitary—the hollow pieces are light & artistic and translucent—decorated with gold lace effect on each piece—100 pieces—$12.50 value—Friday..... **7.50**

$3.50 Chocolate Sets, $2.25—Thin translucent china—pretty floral decorations—Friday, set..... **2.25**

10c Dinner Plates, 5c—Imported Plates in all-over blue decoration—Friday..... **5c**

19c Vegetable Dishes, 10c—White porcelain with beaded edge—round & oblong shape—Friday..... **10c**

25c Meat Dishes, 15c—White porcelain—Friday..... **15c**

$3.50 Cut-Glass Celery Trays, $2.48—Buzz star design—perfectly finished—Friday..... **2.48**

$1.00 dozen Table Tumblers, 60c dozen—Thin blown glass—needle etched design—full 9 ounce size—Friday, set of six..... **30c**

60c Dos. Table Tumblers, 30c—9-oz. size—colonial style—ground bottom—full polished—Friday, set of 6..... **15c**

$4.50 Cut-Glass Bowls, $2.75—Full 8-inch size—buzz star design—finely cut and polished—Friday..... **2.75**

$10.00 Cut Glass Water Sets, $7.50—Large 3-pint jug and heavy cut tumblers in whirling star and fan design—Friday, set..... **7.50**

Men's 55c to $1.00 SHIRTS for 37c

About 700 good shirts are included—of madras & batiste—light or dark pattern effects—broken lots & some slightly soiled from display — shirts worth from 55c to $1.00—Friday on the Bargain Square—while they last, choice of any for **37c**

We Give, Redeem & Guarantee

EAGLE STAMPS

Famous

WASHINGTON AVE 6TH ST.

ST. LOUIS CLEVELAND DENVER

The combined buying power of our 3 stores makes it possible for us to undersell all competition.

Women's $1 to $2 Sash Belts for 50c

Handsome Silk & Satin Salome Belts—sash style—in plaited, tassel, elastic & steel trimmed effects—odd lots of $1 to $2.00 Belts—Friday, choice for..... **50c**

WOMEN'S $12.50, $15, $17.50 & $20

SILK, SATIN & LINGERIE DRESSES

Bargain Friday at Famous, Choice of Over 1000, for

$8.88

This announcement, as true as it is broad, as sensational as it is timely, should forcibly strike the responsive chord of savingly inclined shoppers. 1000 new, crisp, stylish Spring Dresses—manufacturers' short lots, containing 1, 2 or 3 dozen of a kind, not enough to be of much value to the manufacturer, but lots sufficiently large for us to give our patrons the best bargain snaps they have ever experienced.

THREE OF NEW YORK'S CLEVEREST DRESS MANUFACTURERS SOLD US THESE HANDSOME DRESSES AT TREMENDOUS DISCOUNTS

The fabrics employed in their construction are **French foulards, soft messalines, satins, taffetas, soft lingerie cloths & elegant French batistes—the color range includes every popular & desirable shade—navy, brown, taupe, reseda, olive, helio, maize, coin, light blue, pink, rose, champagne, also plain blacks.**

This season's most effective Empire, semi-Empire & the much-wanted jumper models are included. The trimming effects are so varied that every taste can be thoroughly pleased—some with yokes of lace & net, some finished with buttons, plaits, tucks & neat designs of braid.

22 different designs of Lingerie Dresses—all elaborately trimmed with Val. laces, embroideries, insertings & medallions—skirts in the latest gored & flared models.

$8.88 The woman who fails to avail herself of the advantages that this sale offers will miss a saving opportunity that will not come again this season. These Dresses are actual **$12.50, $15.00, $17.50 & $20.00 values,** precisely as we claim—Friday you can select any Dress in this princely assortment at the very low price of..... **$8.88**

THAT UNPRECEDENTED SILK SALE

which has been in progress all week is bringing our patrons the most genuine & the most unusual silk bargains experienced in this city in many seasons. Four exceptional purchases brought us 85,000 yards of this season's newest & best silks much under their market value. In keeping with our custom to give our patrons the benefit of every advantageous trade turn that comes our way, we are now selling these beautiful silks at prices much below their usual cost—the sale continues Friday with these unprecedented silk offerings—if you are going to use silks this Spring or Summer—you simply cannot afford to miss this sale—

$1.25 Plaid Silks, 47c
Extra heavy black and white plaid Taffeta Silks; 20 inches wide; $1.25 quality; yard..... **47c**

75c Black Satin, 50c
19-inch silk-back Satin Duchesse; rich, lustrous black; worth 75c; yard..... **50c**

$1.25 Black Satin, 79c
36 inches wide, rich, satin-faced, all silk; for coats and suits; worth $1.25; yard..... **79c**

Black and White Satin
27-inch pure silk Liberty Satin that will wear and not slip; in white and black only; worth $1.25; yard..... **73c**

$1.50 Black Taffeta, 99c
Staple $1.50 36-inch extra heavy loom finish black Taffeta that will not break; yard..... **99c**

50c Striped Taffetas, 35c
Neat two-toned striped Taffetas, in all the new shades of tan, blue, gray, old rose, wistaria, reseda and brown; 50c value; yard.. **35c**

$1.00 Printed Messalines, 75c
27-inch Satin Jacquard Messalines, with narrow printed stripes; in Alice, old rose, smoke, reseda, tan navy and brown; $1.00 silks; yard..... **75c**

$1.19 26-in. Messaline, 85c
French Messaline, very soft and lustrous; black and colors; worth $1.19; yard..... **85c**

$1.00 Silk Foulards, 68c
Satin Jacquards in the very newest printings and colorings; 24 inches wide; sold at $1.00; yard..... **68c**

$1.00 Crepe de Chines, 64c
24-inch all-silk Crepe de Chine, in all the desirable shades; heavy quality; yard..... **64c**

$1.00 Striped Silks, 48c
26-inch all-silk striped Tussahs and 19-inch satin striped Taffetas; worth $1.00 yard..... **48c**

Black Soft Satin
36-inch all-silk Satin, in the new cashmere finish, for dresses; worth $2; yard..... **1.38**

50c Silk Brilliants, 35c
27-inch half-silk Brocades, in white and twenty of the light and dark shades; will launder; 50c values; yard..... **35c**

Black China Silk
27-inch fast black China Silk; always 75c; yard..... **58c**

Black China Silk
Very heavy, imported, all silk; 27 inches wide; worth $1.00; yard..... **69c**

$1.00 Colored Taffetas, 66c
Heavy, natural finish, 27-inch Taffeta, in white and 32 of the standard shades; $1 value; yard.. **66c**

69c Plain Messalines, 44c
All-silk soft satin-faced, plain Messaline, 19 inches wide, in black, white and 38 different light, medium and dark shades; 69c quality; yard..... **44c**

50c Taffetas & Louisines, 29c
Neat checked patterns in blues, greens, grays, reds, tans and browns; 19 inches wide; worth 50c; yard..... **29c**

69c White Taffeta, 42c
New, fresh all-silk 19-inch Taffeta in white and ivory; 69c quality; yard..... **42c**

75c to $1.50 Silk Remnants, 38c
Remnants of Taffetas, Louisines and Foulards; worth up to $1.50 yard; while they last, yard..... **38c**

75c Satin Foulards, 47c
24-inch Liberty Satin Foulards, in neat patterns and polka dots; all the new colorings; worth 75c; yard..... **47c**

50c Pongees, 25c
Half-silk 32-inch washable Pongees; smooth finish; always 50c; yard..... **25c**

75c Foulards, 36c
Dotted and striped Foulards; made on 27-inch all-silk tussah; can be laundered; blues, browns and greens; 75c values; yd... **36c**

$1 26-in. Shantungs, 59c
Genuine hand-made all-silk natural color Shantungs; worth $1.00; yard..... **59c**

$4.00, $5.00 & $6.00 Lace Curtains, $1.98 Pair

Only 550 pairs are included, & at the extreme bargain price appended for Friday's selling they should be snapped up rapidly—elegant Brussels Net, French Cable Net, Saxony, Egyptian, Point d'Esprit & French Guipure Lace Curtains—in handmade Arabian, Cluny, Renaissance, Duchess, Marie Antoinette & Honiton designs—white, ecru, ivory, two-toned & Arabian color—1 to 10 pairs of a kind—one curtain of each lot has been shown as sample—about 100 new Spring designs—$4.00, $5.00 & $6.00 qualities—because the lots are so limited—& in order to close them all out tomorrow—we name this very low price—choice of any at, pair..... **1.98**

$3.00, $4.00 & $5.00 Madras Portieres, $1.95

650 pairs are included in this lot—large reversible Portieres—beautiful silk & mercerized, also real Scotch madras borders—striped & figured designs—50 exquisite new effects & color combinations—6 to 25 pairs of a kind—actual $3.00, $4.00 & $5.00 values—Friday we give you the benefit of a fortunate purchase by offering choice of any Portieres in this great lot at the real bargain price of, pair..... **1.95**

Children's $5 & $6 Coats for $2.90

Neat styles—loose back—of fancy mixtures, neat striped fabrics & Paca cloths—plain colors or fancy patterns—emblems on sleeves—sizes 6 to 14—$5.00 & $6.00 values—Friday..... **2.90**

Children's $1.50 Dresses, 92c
Of percales, in neat checks & plaids—trimmed with braids, pipings, buttons & bands—high neck styles—sizes 6 to 14—$1.50 values—Friday..... **92c**

Children's $2.25 Dresses, $1.48
Of French ginghams & sheer white lawns—trimmed with embroideries & pique pipings—sizes 6 to 14—$2.25 values—Friday..... **1.48**

Misses' $15.00 & $18.00 Suits, $9.75
Broken lines—French serges, fancy worsteds & chiffon Panamas—coats 32 to 40 inches long—some with silk collars & cuffs—various good colors—sizes 14 to 18—$15.00 & $18.00 Suits—Friday, while they last, choice for..... **9.75**

$6 & $7 Silk Petticoats, $4.39

A genuine petticoat bargain—of superior quality soft, clinging messalines, rustling silk taffetas & Persian silks—deep flounces including the 16-inch sectional, tailored, tucked & embroidery effects—deep percaline underlays—all the good colors including rose, wistaria, Copenhagen, reseda, gray, navy, green, electric blue, wine, taupe, the new changeable effects, pretty combinations & plain blacks—petticoats unequaled under $6.00 & $7.00—Friday choice for..... **4.39**

Women's $1.25 Petticoats, 69c

Of extra quality taffetine—with deep flared tailored flounces—set off with tailored straps—deep underlay—extra wide—green, gray, brown, navy & other good colors, also black — $1.25 values—Friday special for..... **69c**

12½c to 35c White Goods Remnants, 9c

1500 yards sheer Checked & Striped Lawns, Fancy Dotted Swisses, Plain India Linons, Longcloths, Lace-Striped Novelties, Piques, Waisting Madras, 45-inch Persian & French Lawns—all clean, perfect—lengths ranging from 2 to 5 yards—worth 12½c to 35c a yard—Friday, yard..... **9c**

Remnants Wash Goods

10c 32-inch Printed Cotton Challies—
7½c Best American Wash Prints—
5 1-3c Genuine Amoskeag Apron Ginghams—
7½c Fancy Dress Ginghams—
7½c Printed Lawns & Batistes—
Good desirable lengths, 2½ to 3 yds.—Friday, choice at, yd.. **4½c**

80c Mill Sheet Lengths, 59c

500 Mill Sheet Lengths of genuine Pequot Unbleached Sheeting, full 2¼x2½ yds.—no seam—guaranteed perfect—80c value—Friday, & no phone or mail orders filled—per length..... **59c**

12½c to 15c Wash Goods Remnants, 7½c

2100 good, clean Remnants, including best Ginghams, Nolle du Nord, A. F. C. York Seersuckers, Red Seals, also 36-inch Percales, 32-inch Shirting Cheviots, Cotton Challies, etc.—all perfect—lengths 2½ to 10 yards—12½c & 15c values—Friday, yard..... **7½c**

Fancy Linens

At Bargain Prices Friday

35c Dresser Scarfs, 25c—All white or colored lawn scarfs—with ruffle edge — pin cushion doylies to match—colored lining.

35c & 50c Centerpieces, 25c—Stamped & tinted—full flower & lazy daisy designs—24 & 36-inch sizes.

50c Teneriffe Doylies, 25c—15x15-inch size — art linen centers—with lace wheel edge.

50c Pillow Tops, 25c—Floral & conventional designs—stamped on art ticking—top & back.

Washable Cushion Slips, 25c—Lawn & handkerchief top—ruffle trimmed.

45c Stamped Scarfs, 25c—18x50 inch size—hemstitched edge—pretty floral & fruit designs.

39c Laundry Bags, 25c—Large size—of art ticking & flowered cretonne—draw cord tops.

15c to 50c Novelties, 5c
Odds & ends of fancy belt pins, buckles, chains & hair ornaments—some metal & rhinestone effects—up to 50c values—Friday, choice for..... **5c**

75c Rubber Gloves, 39c
Best seamless pure Rubber Gloves—black or tan—every pair warranted—75c values—Friday..... **39c**

25c Human Hair Nets, 12c
Large size—all shades—each one in separate envelope—regular 25c kind—Friday..... **12c**

Women's Kid Gloves
Two-clasp light weight Kid Gloves—sizes 6, 6½, 6½ and 6¾—white, tans, browns and black—worth $1.00—tomorrow, pair..... **60c**

50c Veilings, 18c
Maker's Sample Veils—black, white, brown, navy & mode veils—new plain & dotted Mesh Veilings—all colors—35c & 50c values—tomorrow..... **18c**

19c Dutch Collars, 10c
Of sheer materials—trimmed in Val laces, insertings & embroidery medallions; also rabats trimmed with Venise laces, to be worn with Dutch collars—neat patterns—19c values—Friday..... **10c**

Women's $2.50 Shoes for $1.90

Women's patent, tan Russia calf, gunmetal, brown or black vici kid ankle strap pumps—2-hole Cristy ties, 4-hole Bluchers or button Oxfords—hand-turned or extension soles—all sizes—absolutely new fresh goods—in this season's very latest styles & patterns—$2.50 values—Friday, special ... **1.90**

Women's Petticoats

Of good percales or nainsook — hand-embroidered scallops—worth $2.25—Friday..... **1.49**

Women's Lawn Dressing Sacques — Square neck—shirred at waist—light grounds with polka dots & fancy borders—65c values—Friday... **49c**

Women's Extra Size Drawers — of cambric — deep flounces—worth 39c—Friday..... **25c**

Women's Extra Size Gowns—Slip-over style—of nainsook—$1.00 values—Friday..... **75c**

Boys' $1.50 Hats, 90c

Another stirring hat bargain for Friday—boys' fur felt telescope hats—in the new slit band style here illustrated—with silk bands & silk binding—in the new greens, tans, browns, also black—hats unequaled in the city under $1.50—Friday special for..... **90c**

Children's Straw Hats—In plain braids—sailor & Mexican styles—all colors & combinations—Friday special for..... **45c**

Seegar's Dry Air Syphon System Refrigerators

White enameled lined—Friday—
65-pound ice capacity—worth $25.00—for..... $19.48
100-pound ice capacity—worth $30.00—for..... $24.48
130-pound ice capacity—worth $35.00—for..... $28.48

75c Wash Tubs—Large size—galvanized—Friday..... **49c**

$1.50 Wash Boilers—No. 8—heavy tin—with copper bottom & rim—Friday..... **95c**

20c Clothes Pin Bags—Canvas—with 6 dozen clothes pins—Friday.. **12c**

Sprinkling Hose—50 ft.—guaranteed—with nozzle—worth $5.25—Friday.. **3.98**

Lawn Mowers—Self-sharpening — 12-in. size—worth $2.50—Friday.. **1.98**

Step Ladders—6-ft. yellow pine—with bucket rest—worth 80c—Friday..... **57c**

Screen Doors—
Plain — 2.10x6.10 — worth 80c—Friday..... **65c**
Fancy — 2.10x6.10 — worth $1.20—Friday..... **98c**

$2.00 Gasoline Stoves 2-burner—low—Friday..... **2.22**

Curtain Stretchers—Neverag — adjustable—worth $1.75—Friday.. **1.35**

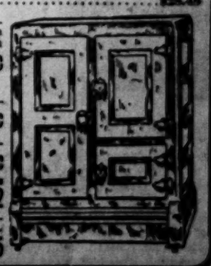

24 PAGES

PART TWO

ST. LOUIS POST-DISPATCH

Only Evening Paper in St. Louis With the Associated Press News Service

PAGES 13—24 ST. LOUIS, THURSDAY EVENING, APRIL 22, 1909.—PART TWO. PAGES 13—24

A Post-Dispatch real estate ad is an "omen" of a CHANGE OF OWNERSHIP---and the omen usually comes true quickly

ALL FOODSTUFFS SHOW ALARMING RISE IN PRICES

Increase Is General and Cost of Some Products Is Doubled.

BIG CHANGE IN 14 YEARS

Housewives Are Compelled to Economize by Buying Cheaper Meats.

INCREASE IN FOODSTUFFS OVER 1 AND 14 YEARS AGO

FOLLOWING is a table of a few of the staples in produce, showing the difference in the prices of 14 years ago, last year and the present:

	1895.	1908.	1909.
Eggs ...	7½@8½c	13c	20c
Butter ..	14@16c	25c	28c
Cheese .	7@8¾c	12@13c	14@17½c
Turkeys	5c	15c	17c
Chickens	7½c	15c	18c
Apples	$1 50@2 bbl	$1 75@2 25	$5 00@5 50
Oranges .	.....	$2 60@3 25	$2 25@3 25
Grape fruit ...	.....	$3	$4
Potatoes	30@55c bu	75@80c	$1 15
Cabbage	$1@1 25	$1 75	$3 20
Carrots	.....	50c bu	90c
Spinach .	.....	15c	70c
Onions ..	50c bu	75c@$1 1v	85c@$1 05

Flour is not the only foodstuff on which there is a bull market. Almost every article of food has advanced alarmingly in the last year, but particularly those staples to which the housewife with a modest allowance for setting the family table looks to provide nourishment for her flock.

Food is higher now than ever it has been in the last 50 years, which is as far back as one can get any facts from the memory of those who were then and are now purveyors.

P. M. Kiely, a commission merchant, who has been on the St. Louis market 43 years, said to a Post-Dispatch reporter Thursday:

"I have never seen foodstuffs so high as they are this spring. I don't know what the poor are going to do if prices continue to rise. Of course, the early summer will bring some relief when vegetables get to be more plentiful.

"I have just found a price schedule in my desk from 1895, just 14 years ago, and, as experienced as I am in the prices of commodities, when I looked at the prices of that year and the prices now I was amazed. I would not have guessed there would have been so great a difference, so gradually have the high prices crept upon us.

"In 1895 a laboring man earning the same wages as he is today might have lived in princely fashion by comparison. Many commodities were half the price then they are now and some of them were two-thirds cheaper."

Housewives Buy Cheaper Cuts.

Meats are about the same this spring as last, but the quality is not so good. Pork is higher. The reason given is that farmers are not feeding their high-priced corn to their hogs. Where they fed a bushel before, they are cutting the ration in half. The result is that the hogs are coming to market lean and have not made lard. The wholesale butchers do not make up on fats as they formerly did, so pork has gone up and will probably continue to do so.

"The high price of meat and other foods has made the American women come down to the coarser cuts," said a butcher at Union Market. "There is an old saying that the Germans and French live on what we throw away. The German and the French women know how to utilize cuts of meat and make appetizing dishes out of things that an American woman would turn up her nose at. The American women are coming to it, however, and I predict that when they learn that there are other good parts to a beef than porterhouse, tenderloin and sirloin roasts and filets, they will beat their French and German sisters at making them appetizing.

"Many of my customers are well-to-do people, not the richest, but those who in days past bought the very best cuts of the choicest corn-fed beef. I am selling these women cuts now that they did not think of buying formerly. They have studied the meat problem and have learned how to utilize cheaper and coarser meat."

POPE DECLARES ADVOCATES OF WOMEN'S RIGHTS ARE IN ERROR

Prelate Tells Catholic Union Women Should Be Subservient to Men's Authority.

ROME, April 22.—The Pope, addressing the Union of Italian Catholic Women today, showed strong opposition to some of their ambitions.

"Those who wish to make women the equal of men in all things," said His Holiness, "and give her the same rights, are assuredly in error. Woman mixed up in the agitations of public life would be the ruin of the family and society. Woman should be the companion of man, at the same time accepting his authority—an authority mitigated by love and nothing more."

"Courting Places" for Lonelies Is Need of City, Declares Poetic Pastor

The Rev. Dr. Fletcher Suggests That Opportunity for Quiet Talks Should Be Available Under Proper Surroundings.

BY MARGUERITE MARTYN.

THAT there is a crying need in this city for "courting places" is the observation of the Rev. Dr. Philip Cone Fletcher, the young Southerner, who recently came to minister to the spiritual needs of the congregation of the First Methodist Church

"You might as well try to keep the sun from shining as to keep youth from yearning for association with its kind, and it is as cruel as it is futile to attempt to stifle so human an impulse," he said.

"Yet, what provision is made for that vast class of young people who have no homes of their own in which to become acquainted with persons for whom they might feel an especial sympathy?"

"The young men and women who live in boarding houses where they have never a moment's privacy and those who must live in the homes of their employers are obliged to seek this sort of companionship outside. Where are they welcomed to any sort of seclusion except in winerooms, beer gardens or the chilly wilderness of th parks? Society frowns upon the laxity of these places, and yet society is probably responsible for the fact that these places are utilized. Therefore society should attempt to correct such conditions.

Minister Is Poetic, but Essentially Human.

SO spoke Dr. Fletcher, when, after my reception in the formal parlor of the parsonage, I was invited into the warmth of the cherriest clerical study it has been my experience to encounter. The cordiality of Mrs. Fletcher, who has arranged this comfortable and inspiring retreat for her husband and his visitors, and whose presence pervades it, is sufficient to emphasize the innospitality of the world outside.

Dr. Fletcher himself is of the poetic type, with those romantic, prematurely gray flowing locks. He has the warm-hearted, spontaneous manner of the traditional Southerner and it seemed the most natural thing in the world to be discussing with him for publication this subject usually considered too intimate to be of general concern.

'Formerly people were divided into three classes, men, women and preachers," continued Dr. Fletcher. "Now preachers are breaking into the 'men class.' It is in this capacity that I sympathize with my fellow men in their love affairs. The church does not reach these individual cases; places of amusement do not answer the purpose either; the world is literally 'clubbed' to death and still the problem of what to do to provide the right society for lonely individuals is unsolved.

Refined Young People Are at a Disadvantage.

"THE dire necessity of such a provision was first brought forcibly to my mind in San Francisco, my previous pastorate. There is a social condition there which is peculiar. San Francisco seems to be a sort of jumping-off place. Young people from the most refined homes all over the country drift there to seek their fortunes in the fabled Golden West, and they often are obliged to begin at the lowest rounds of the social ladder.

"One of the most attractive and intellectual young women I have ever known was chambermaid in a palatial home in that city, utterly isolated from her kind. My wife and I called upon her as my ministerial duty required and she had no place in which to receive us. There are similar cases of social impoverishment in this city and not only among the wage earners, but among those who come to a big city to study or to get a start in life. The ones of the more intellectual turn usually drift toward a so-called Bohemian existence.

Danger of Winerooms Should Be Avoided.

"NOW, since these private restaurants and winerooms, where young people separate into pairs and small groups, seem to be more conducive to confidences than any other public gathering place, if some scheme could be devised along the same lines, but strictly in accordance with the demands of good society, without the attendant evils of these places, with the elimination of the sordidness and entailing loss of self-respect and other objectionable and harmful features, the problem might be solved.

"But I only make suggestions. I am not able to carry out such a plan or I should not hesitate to do so. Of course such a public stand upon a subject regarded as delicate would bring down ridicule upon my head. That courtship and marriage is regarded as strictly a private affair is more or less regrettable, I think. But as for ridicule, every new moral movement is ridiculed at first. The question is, is it worthy enough to survive?

"I think anyone would be justified in giving a great deal of time and attention to the solution of this problem of the dearth of proper meeting places for homeless young people in this city."

"Anita's" Trial" for Church Benefit.

A comedy, entitled "Anita's Trial," will be given for the benefit of Grace Episcopal Church at Weltner's Conservatory of Music, 3630 Finney avenue, next Monday evening.

GIRL RAISED FUND FOR MARRIAGE BY PAWNING A RING

Transaction Results in Servant's Being Arrested on Theft Charge.

SHE HAS CONFESSED

Pawned Ring to Raise Wedding Funds—She Surrenders Pawn Ticket.

Whether Hulda Gehner, who is known to belong to a St. Louis family of culture and refinement, used her own polish of manner to obtain employment as a servant in homes where she might have opportunity to steal jewelry and other articles of value is being investigated by the police.

The young woman is held at the Newstead Avenue Police Station on a charge of stealing a $300 diamond ring from her employer, Mrs. Roger Hatch, 4631 Washington boulevard. Miss Gehner admits taking the ring, but says she merely "borrowed" it to obtain money for her wedding.

A warrant charging grand larceny and based on the ring charge was ordered issued against Miss Gehner Thursday by Assistant Circuit Attorney Falkenhainer.

Miss Gehner is accused also of taking a sealskin coat, valued at $450, and a man's suit of clothes from the Hatch home. She denies both these accusations. The police say, too, that while she was employed as a servant at Mrs. Caroline Mackman's home, 4261 Papin street, a gold watch was missed. She protests that she knows nothing about the watch.

The young woman has been employed recently at 3749 Delmar boulevard. She was arrested there Wednesday night. Since her arrest she has talked of herself reluctantly, but she told the police where the pawn ticket for Mrs. Hatch's diamond ring might be found.

Didn't Want to Steal.

"I didn't want to steal," she said to a Post-Dispatch reporter Thursday. "Mrs. Hatch had a great deal of valuable jewelry which she frequently left where I could have taken it easily. There were other rings worth more than the one I took.

"I expected to get married and needed some money. I thought I would take the ring and get money on it. I didn't expect to have to keep it long, and thought I could return it without there being any trouble.

"The man I was to marry was a railroad detective. I went to the Numa House, a hotel at 1609 Market street, to be married. My sweetheart told me he was busy on a special case in East St. Louis and said he would be back in a few days and we would be married.

Sweetheart Got the Money.

"I had pawned the ring for $30. I could have gotten a lot more on it, but I only got what I needed and what I thought I could pay back easily. I gave the $30 to my sweetheart.

"At the end of a week he returned and said he was going to Texas. I haven't seen him since. If he had kept his word and married me, there would not have been any of this trouble, and the ring would have been returned long ago."

WOULD-BE SUICIDE AIMS AT HIS HEAD AND HITS A TOMATO CAN IN A GROCERY

Policeman and Surgeon Give Him Up for Dead Until Friend Sees His Eye Twitch.

By Wire from the New York Bureau of the Post-Dispatch.

NEW YORK, April 22.—One of the most surprised and disappointed men in New York yesterday was Charles Heinbruck, a middle-aged painter, of 319 East Twenty-first street. After a quarrel with his wife Heinbruck decided upon suicide. Armed with a loaded revolver of a calibre heavy enough for big game hunting in Africa, he called at 4 p. m. upon his dearest friend, Henry Wishmann, at the latter's grocery store for a farewell.

The visitor leaned over the counter, drew his revolver, pressed the muzzle to his right temple and fired. He fell, writhed an instant and then lay motionless.

"He's dead," yelled the grocer as he raced out of the store and found a policeman.

"Yes," said the policeman. "But I'll call an ambulance as a matter of form."

Dr Burke came from Bellevue Hospital, made a quick examination of the figure and started back toward the entrance.

"You want a Coroner, not a doctor," said he.

Just then Wishmann who had been gazing sadly on the upturned face of his friend, gave a shout.

"His eye! It twitched!" yelled the grocer.

Back rushed the doctor and soon Heinbruck sat up and growled:

"What all this about? Didn't I shoot myself and ain't I dead?"

He had only a tiny abrasion on the temple where his head had struck the floor. It was not a bullethole as everyone had supposed. The only bullethole was found in a can of tomatoes on a top shelf.

Busy Bee Bargain Day Tomorrow.
Pecan and English Walnut Patties, 20c a lb.

DUCHESS ASSERTS BROTHER TIED UP FATHER'S ESTATE

Yznaga's Daughters, After 17 Years, Sue to Set Aside Probate of Will.

NEW YORK, April 22.—Alleging that, after 17 years they have just learned that their brother, now dead, had connived to tie up the estate of their father to their detriment, Consuelo, Dowager Duchess of Manchester; Lady Natica Lister-Kaye and Emily Yznaga yesterday began suit in the Supreme Court to have the probate of the will in Pennsylvania set aside.

The complainants are daughters of Antonio Yznaga del Valle, the wealthy Cuban planter, who died in this city in May, 1892. They want the will, as proved in Philadelphia at the instance of their brother, Fernando Antonio Yznaga, in September, 1892, declared null and void and ask that it be submitted to the New York courts for construction.

If the will is proved here the plaintiffs will clip several years off the time allotted before they will come in for a share of the estate.

Say Will Would Be Invalid.

They assert that by the laws of Pennsylvania the estate may be disposed for two lives, while such a will would be invalid in this state.

Antonio Yznaga was a beau in New York society and his family was famous for its beautiful women. When he died his personal estate in this city was valued at $50,000 and his Cuban plantation at much more.

The defendants named in the suit are Frederick L. Eldridge and Harry B. Hollins, as trustees; Harry B. Hollins and William K. Vanderbilt, as executors of the will of Ferando Antonio Yznaga, the dead brother; Edward C. Rhodes, as executor of the will of Ellen M. Yznaga; William Angus Drogo, Duke of Manchester; Alexander George Francis Drogo, Viscount Mandeville, Mary Alice Montagu and Ellen Millicent Montagu. The three last are grandchildren of the Dowager Duchess of Manchester.

Debate by Bible Class.

At an entertainment by the Bible class of Cote Brilliante Presbyterian Church, in the church parlors Friday evening, there will be a debate on "Resolved, that men of wealth have been of greater service to the world than have men of higher education."

Whatever You Desire to Know, Wait for July and Ask Martians of Mars

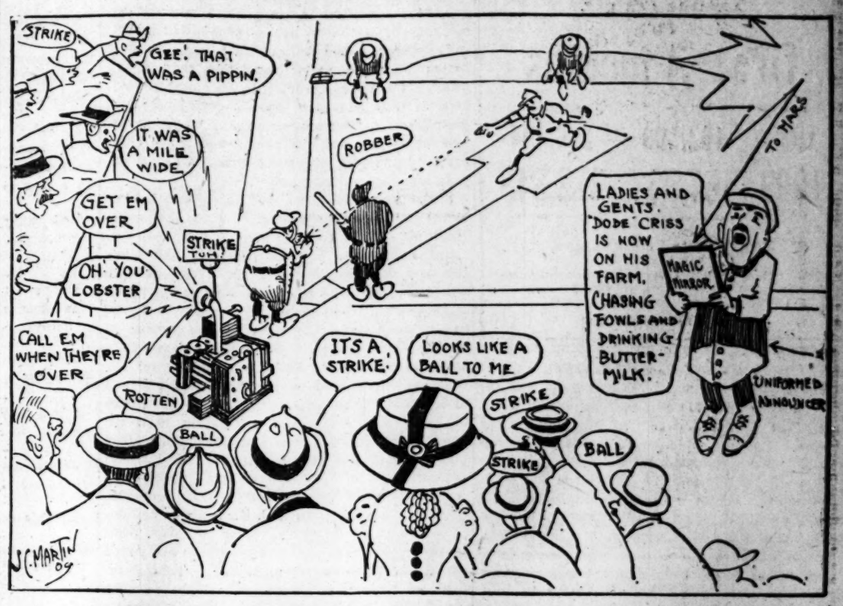

Planet Will Be Mere 35,000,000 Million Miles Away and Mirror Signals Should Give Valuable Hints to Fans and Others.

HERE is a chance to answer the Drew question, the prohibition riddle, the pennant puzzle and several other problems over which St. Louis is worrying.

Prof. Pickering of Harvard, an astronomer of world-wide fame, has announced that he has devised a system of mirror signals by which it will be possible to talk with the inhabitants of Mars next July.

The warlike planet will then be only 35,000,000 miles from St. Louis, 5,000,000 miles closer than it ever has been.

Many scientists contend that the inhabitants of Mars in many respects are of a high order of intelligence, and that, by reason of their centuries of accumulated experience, they might be in a position to give valuable tips to St. Louis.

There is the waterways question, for instance. They have had 14 feet through the valley so long on Mars that it is no longer a matter of comment there.

Poetry Flashed Through Space.

If one of those mirror stations is put up on the roof of the Mercantile Club Building, William Flewellyn Saunders, the poet of deep water, may flash this message:

O, tell us, pray, ye Martians wise,
How will we get the water,
So we can run our boats down stream
As often as we oughter.

It is a fact well known to science that Martians have long since outgrown the poetry stage. In one quick flash the answer will come back: "Dig."

Should one of the magic mirrors be installed while the Browns are playing that mid-July series with the Chicago White Sox the fans of St. Louis may keep the line busy with inquiries as to the whereabouts of that renowned pinch hitter, Dode Criss.

The Martians, being in a position where they can look down on this little mundane sphere, will come right back with the information that Dode is making hay down on his farm at Blossom, Tex.

Baseball, like everything else, has made great strides on Mars, according to the scientists. They have no umpires and no regular batting order, it is said. The initiative and referendum rule the game up there.

Will Learn to Be An Fait.

Though scientists on earth have a hazy idea as to how this system works, the mirror messages will tell St. Louis fans just what they must do to be strictly up to date.

It is known in a general way that the Martians have outdone Edison in applying the sound-reproducing principle to baseball. The voices of the fans take the place of the umpire.

Back of the home plate there is an extremely sensitive diaphragm which operates a system of signals. Balls and strikes are called by the spectators in unison and the majority vibrations are instantly responded to by the signal post. The decision is final. In the same way the spectators decide on the infield plays. The peculiar sound vibration caused when a fly lands in an outfielder's glove automatically registers itself at the signal post, showing that the batter is out.

The fans also, in the same way, decide the order in which the players shall bat. This would seem to give an advantage to the home team, but it is only temporary and is evened up when the team is out of town.

The Martians also are expected to tell St. Louis when the Free Bridge will be built and when the grade crossings will be abolished.

PASTOR WHO WAS MISSING IS ON WAY TO ST. LOUIS

Preacher Is Seen in Des Arc, Mo., and Will Board Train for City.

The Rev. R. W. Lessing, who was mysteriously missing from his home in Moselle, since Friday, was at Des Arc, Mo., Thursday morning. A dispatch from Des Arc said he would take the first train for St. Louis.

Mr Lessing drew money from a bank just before he disappeared and his friends at Moselle feared he had been seen at the bank by tramps, who followed, robbed and killed him in the woods, toward which he was walking when seen last.

The murder theory was dispelled however, when it was learned, after news of his disappearance were published Saturday, that he had been seen in St. Louis Friday evening.

The fear of murder then was succeeded by the fear that he was in a state of mental lapse, and that he might have met with an accident in St. Louis. A search of the hospitals was begun the first part of the week.

Klain Dillman, a printer, at Festus, Mo., said a man giving the name "Watson" had worked on the Festus Tri-City Independent Saturday. This man said he had been preaching at Pacific, Mo., where is one of Mr. Lessings' two churches.

"Watson" disappeared Sunday after his attention had been called to the story of the Rev. Mr. Lessing's disappearance. There was no suspicion until after he was gone that Watson and the missing preacher were one.

YERKES' WIDOW LOSES RIGHTS TO FORMER HOME

Court Decides She Is Illegally in Possession and Guards Are Retained.

NEW YORK, April 22.—In a decision yesterday by Judge Ward of the United States Circuit Court, making permanent the receivership of the estate of the late Charles T. Yerkes, it is unqualifiedly stated that the widow, who occupies the famous mansion and art gallery at 864 Fifth avenue, is illegally retaining possession of the property and is not its owner, as she claims.

Mrs. Yerkes is dangerously ill and knows nothing of recent important legal proceedings bearing upon her share of her husband's estate. Since April 6, when the temporary receiver was appointed, guards have been maintained night and day in the mansion, but their presence is still hidden from the sick woman, her lawyer, James R. Seeley, fearing that the news might be fatal to her.

Harrington Putnam, temporary receiver, made permanent by yesterday's decision, will continue to keep the guards in the mansion. Whether he will compel Mrs. Yerkes to vacate the house has not been determined. The receivership will only be terminated upon conclusion of litigation pending in the Supreme Court of Cook County, Ill., between Mrs. Yerkes and Louis S. Owsley, executor of the estate, whom the widow seeks to prevent from obtaining ancillary letters of administration in this State. The litigation promises to be long drawn out.

CLINCHES RIGHT TO WHIP GIRL BY MARRYING WIDOW

Frank Hunter Weds Mother of Girl Who Caused His Arrest.

To legalize the privilege of chastising the children of the Widow Jenkins when occasion seems to demand such actio Frank Hunter has made the widow his wife. The marriage took place only a few hours after Hunter was discharged Wednesday from the Clark Avenue Police Court, where he appeared on complaint of Ora Jenkins, 13-year-old daughter of the widow, who said Hunter had whipped her.

Judge Tracy dismissed the case when nobody appeared to prosecute. Mrs. Elizabeth Jenkins that was—Mrs. Frank Hunter that is—refused to uphold her daughter and the police say she prevented the child from appearing against Hunter.

"Mr. Hunter," the widow had told the police, "has a perfect right to correct my children, for he is going to be my husband and their pa in a month."

The peril so narrowly escaped by Hunter hastened the proceedings. Mrs. Jenkins has five other children at her home, 1429 Old Manchester road, where Hunter has been a boarder for the last 12 years. After Hunter left court he met the widow downtown and resumed courting.

"It may happen again any day, Lizzie," he said.

"Yes, Frank," the widow replied, "and if it does the Judge may not let you off so easily."

"I was just thinking"— said Hunter.

"So was I, just that very"—replied the widow.

"Well, then, why not make me their legal father right away?"

"Why not?"

So the couple repaired forthwith to the marriage license office and thence to Justice of the Peace Spies, and they were wed.

Hunter is 42 years old and his bride is 39. Mr. Jenkins died Dec. 3 last. The boarder, who is shipping clerk for Liggett & Myers, won the promise of Mrs. Jenkins within six weeks.

A. HART M'KEE'S WARDROBE STARTLES EVEN THE PARISIANS

List of Wearing Apparel Read in Court Excites Envy of French Boulevardiers.

PARIS, April 22.—A. Hart McKee's extensive wardrobe is being taken as proof that the American millionaire is the greatest fop on earth.

Incidentally the tangled marital affairs of Mr. McKee, once of Pittsburg, Pa., and his former wife, now Mrs. Baxter Tevis, have been before the public again. The trial of a suit was begun yesterday to force McKee to pay the premium of insurance on an automobile. An officer testified that to satisfy the debt he had seized Mr. McKee's clothes at the Hotel Ritz.

Glowingly, and to the court's astonishment, he described 22 fancy waistcoats among the seized articles, innumerable shirts, much silk underwear of delicate shades, dozens of ties, 14 dozen collars, suits of every color for every occasion and a collection of walking sticks.

Reproducing the formidable list, the Paris newspapers assert that all American millionaires go about equipped in this prodigal fashion.

McKee testified that since their divorce his former wife has been using the automobile and he thought she should pay the insurance. Judgment was reserved.

Busy Bee Bargain Day Tomorrow.
Pecan and English Walnut Patties, 20c a lb.

ST. LOUIS POST-DISPATCH

Founded by JOSEPH PULITZER, Dec. 12, 1878.
Published by the Pulitzer Publishing Co.
210-212 N. Broadway.

SUBSCRIPTION RATES, BY MAIL IN ADVANCE.

Daily and Sunday, one year.....$5.00
Daily without Sunday, one year.....$3.00
Sunday only, one year.....$2.00

Remit either by postal order, express money order or St. Louis exchange.

CIRCULATION GROWTH

AVERAGE PER DAY,
for
first 3 months

Year	Daily	Sunday
1908	162,590	266,494
1909	167,952	272,848

Biggest West of the Mississippi.

THE ONLY St. Louis newspaper showing circulation GAINS over last year!
Circulation books open to all.
"First in Everything."

A STINGY APPROPRIATION.

The House Appropriations Committee has cut the allowance for the State University to $844,740. The Curators asked for $1,892,000. The visiting committee of the Legislature recommended an appropriation of $1,070,000.

If the University is to be maintained at a point of reasonable efficiency the amount allowed is absurdly small. If the General Assembly had approached the fiscal question in a spirit of fairness or shown any desire to make expenditure meet income, either by raising the latter or lowering the former, we might think that the niggardly appropriation resulted from the desire for judicious economy.

The Curators are men of standing and honor and their views and decisions should carry weight. Cutting down the amounts they asked has, however, nothing to do with the merits of the case. The sum in the committee's bill means such a rigid entailment of expenditures that there must necessarily be crippling of efficiency.

A State of Missouri's vast wealth and resources and proud of its progress, cannot afford to be so parsimonious in its provisions for the education of its young men and women. The State owes them all advantages. It has undertaken to give them. It has established a splendid university which now has an attendance of 2800. Instead of less support it should have more and its standard should be maintained at the highest point.

The presence in St. Louis of the Japanese Commissioners of the Tokio Exposition was properly made the signal for the extension of courtesies which attest the friendly feeling of St. Louis. This feeling is emphasized by the sense of obligation to Japan for the liberality displayed during the World's Fair and will be reciprocated in kind. The obvious advantages of St. Louis as a place from which the Tokio commissioners may operate should be made as impressive as possible. There is no doubt, of course, that at the Exposition in the Orient St. Louis industries will be much in evidence.

REVIVING RIVER TRAFFIC.

In promoting the revival of river traffic on modern lines with new boats modeled for the purpose the Business Men's League is working on wise, practical lines. New boats and barges properly designed for shallow water transportation, effective and economical equipment for loading and unloading and modern business methods will revolutionize river transportation and make it an important factor.

The successful operation of freight and passenger boats will not only take away the reproach that we do not utilize the river opportunities we have, which has been an argument against waterway improvement, but will increase business. Boats can reach many points on the river not touched by railways and can carry bulky freight at rates which will stimulate trade through increased profits.

One of the good results of the waterway agitation is the actual revival of river transportation before the deep waterway is constructed.

To the honorable "Jiggers" Gallagher the talk in the honorable meeting of the honorable House of Delegates must have sounded like honorable Japanese.

ST. LOUIS CENTENNIAL.

The decision of the executive committee in charge of the St. Louis Centennial Celebration to make it a distinctively municipal affair emphasizes the importance of municipal problems and will stimulate the study of this most difficult of public questions. The 1000 mayors will learn something. They will bring ideas to St. Louis and will carry ideas back nome with them.

On the wider ground of general historic interest the committee has adopted the plan of a great pageant suggested and advocated by the Post-Dispatch. This has been a feature of great interest and attractiveness in celebrations in Europe, where events of the dead past have been made to live again by means of scenic and dramatic representation.

There will be no dearth of subjects. From the discovery of America by Columbus down to the latest flight of the airship, American history is crowded thick with dramatic events. And not less picturesque is the history of St. Louis from the arrival of Laclede to the re-establishment of English as the official language in the House of Delegates.

The program indicated is full of promise. Beginning Sunday, Oct. 3, and continuing through the week, the celebration will be an inspiration to all those who work for or sympathize with the progress of the city. Learning what St. Louis has been, we can better judge what it should be and what it will be.

It is not likely that the plan to communicate with stars will be in operation for this year's championship games.

MORALITY AND PROGRESS.

The resolutions of the Southern Methodist ministers favoring prohibition embody several assumptions which indicate confused and illogical thinking on the part of the authors.

It is assumed that prohibition will wipe out the liquor traffic and intemperance in the State, whereas experience proves that it does not abolish the use of intoxicants, but substitutes for regulated traffic unregulated, outlawed saloons, accompanied by the worst forms of vice and intemperance.

It is assumed that opposition to prohibition signifies opposition to temperance, whereas the majority of men who oppose prohibition believe in temperance and believe that temperance is better promoted under regulation than prohibition. They oppose prohibition on moral grounds because they believe it creates conditions which promote hypocrisy, immorality and intemperance. Men of the highest intelligence and moral character oppose prohibition on principle as an unwise and demoralizing policy.

It is assumed that the opposition is immoral and sordid because it uses the argument of material interest, whereas the material interest is a vital factor in the question and involves the moral law. The ministers wholly overlook the ethical view of an act which proposes the destruction of property acquired under the laws of the State for the purpose of developing a business recognized as legitimate and chartered by the State; it would destroy the business encouraged by the State and built up under State laws; it would deprive thousands of wage-earners of their only means of livelihood in legitimate trades and occupations. The persons who have invested their money in these enterprises, who have entered into and built up the business and have learned the trades connected with it have done so with the sanction and encouragement of the State. What morality, what justice would there be in a sweeping act which would confiscate vast property and abolish a great business without compensation? What morality would there be in depriving thousands of their means of employment and bringing hardship and misery upon their dependent families, merely in order to accomplish a futile act of vengeance upon some men engaged in the liquor traffic, who have been guilty of abuses?

It is assumed that prohibition represents the most advanced civilization, whereas it is a reaction towards the intolerance of the past, when men thought it necessary to impose their consciences upon others and to place severe restraints upon liberty in order to save society. High civilization and the best development of man are impossible without freedom. It is the essence of progressive democracy. All the advancement we have made represents a gain in the liberty of the individual and the ultimate ideal of perfected society is a community of self-governed men.

We agree with the Methodist ministers that all considerations must yield to moral considerations. The true moral issue is paramount, but there must be no mistake or confusion concerning the issue. We believe the ministers are sincere and have the best intentions, but we believe also that they are mistaken in their views of the moral issue and that more careful thought will convince them that the moral side is against prohibition, that however admirable its object, it would create conditions which would undermine law, morality and orderly progress.

The practical moral effect of prohibition in this city, which in this respect typifies other cities, was ably and clearly presented by Frederick N. Judson in Tuesday's Post-Dispatch. He shows conclusively that we would lose through prohibition all that we have gained in the regulation of the liquor traffic. All the machinery by which we now hold saloon keepers to strict accountability through the arbitrary power of the Excise Commissioner would be swept away and we would be confronted with the necessity of enforcing prohibition by ordinary legal methods against a horde of lawless saloons and an overwhelming public sentiment.

Do we want justice, law, order, regulation, or injustice, lawlessness, disorder and saloon outlawry?

Which is the moral side? Would it not be wiser for the clergy to join with business men and other citizens in demanding of the State Legislature that sound laws for the better restriction of the liquor traffic throughout the State be passed and in insisting that they be enforced without fear or favor? Let us make progress in the right direction.

President Zelaya has decided to reduce the tariff in Nicaragua 40 per cent because he says the cost of living is too high. He could have learned by consulting American standpatters that a high tariff does not increase the cost of goods. His course is calculated to endanger the entente cordiale with Uncle Sam.

BACKWARD ILLINOIS.

Renegade Illinois cities and towns held elections Tuesday; that is, the qualified voters in them went to the polls and deposited ballots supposed to indicate their preference. But in an examination of the returns we find no indication of that spirit which marks true Americanism. In only one of the many cases do we find mention of Republicans and Democrats. Strange terms were used to designate the parties. Such unmeaning designations as Citizens' League, People's Progressive, Law Enforcement, Conservative Citizens, Independents, People's Improvement are found in the reports.

It seems to attest a condition of deplorable and almost inconceivable backwardness where our small but enterprising cities abandon those fundamental distinctions which divide a nation into two camps and substitute for them petty local questions. What hope is there for the nation when sewers become more important than tariff revision, and a new city hall supplants conservation of national resources as the paramount issue? Is it not vastly more important that the attitude of the administration toward trusts be approved or repudiated than that the people of a village vote on questions of sanitation and schools?

More important still is the question of preservation of the organization. When these units of a centralized body become recreant and wander away from the parent force, the consequences are likely to be serious.

From Percy, Ill., for instance, comes the report that R. J. Wheatly was elected Mayor on the Progressive ticket and "politics did not enter into the election." Think of an election into which politics does not enter. It is enough to make one thankful he lives in Missouri, where Republicans and Democrats fight out issues down to the last county ditch and more sewers or less sewers are settled according to the basic principles laid down by Hamilton and Jefferson, where men live for their convictions and die for them, and party is the one god in the shrine. It is more certain than ever since Tuesday that Illinois never will catch up with Missouri.

The Missouri Anti-Saloon League is not supporting submission of the prohibitory amendment. If the process of elimination is continued it will ultimately be learned who Mrs. Ingalls' colleague is.

In the Chicago preacher's specifications for an ideal husband is one that he shall never have been divorced. This preacher is likely to become an accessory before the fact.

The rapidity with which New York is building bridges across the East River suggests that St. Louis might profitably order one by mail.

Cincinnati doctors are puzzled by finding a man without a brain. Are any of St. Louis' former delegates missing?

And the anti-prohibition hosts may tilt at windmills without emulating Don Quixote either.

It's a neglectful legislature that doesn't leave a deficit to be remembered by.

James A. Patten has gone off to inspect the wheat belt that he has won.

By this time Roosevelt and Africa have mixed.

LETTERS FROM THE PEOPLE.

A Hard Problem.

To the Editor of the Post-Dispatch.

Would some kind reader tell me what to do? I have not a living friend in this world. I am married and have a sweet little girl, 4 years old. My husband is good when he is sober, but when he is drunk he chokes me and beats me terribly. I left him three times and am married five years. Each time he promised he would not drink. Now, I am going to leave and want to take the furniture along. It is not all paid for. I paid most of it by washing. Can he claim it? Please tell me, am I doing right or wrong? I am a hard-working woman and he has no cause to treat me as he does. Let me hear from somebody. MRS. K. F.

And Echo Answers.

To the Editor of the Post-Dispatch.

Kipling was wrong. A woman is not a rag and a bone and a hank of hair. The one in front of me at the theater last night was a whole hair mattress. Such display should remain on the bargain counter at a department store when "rats" were offered at 19 cents. Why did she do it? Why did she do it? If women want to attract men, and some philosopher has declared they do, they should abandon the freak hair dress. OSCAR.

Other Side of the Medal.

To the Editor of the Post-Dispatch.

One of the morning papers intimates that the "drys" should provide for 100,000 unemployed men, women and children which would result in St. Louis from State-wide prohibition. It should be borne in mind that the State and city governments could support many more than 100,000 unemployed on less than they are now required to spend as a direct result of liquor, not considering the crime, misery and vice justly attributable to intoxicants. The public should realize that those bankers, real estate and business men working through their influence and organizations to defeat prohibition, must have souls no greater than dollars and are unable to rise above dollars, even though the commercial demoralization they picture so graphically is imaginary. M.

Some Women Love Home.

To the Editor of the Post-Dispatch.

To the woman who wanted to know what wife could dress well, read and collect books and have any time to go out, I wish to say, many wives do and more could if they cared to. Some women find more pleasure in their homes than they would in parading the streets with the latest hat on. It is a mistaken idea that fine clothes make happiness or that it takes such a handsome salary to support a small family on. I know a family of four that live nicely on $600 a year, in a small town. The wife wears tailor-made clothes (not two a year) and has nice hats. The children are neatly but not extravagantly dressed, and they have access to more books and magazines than they care to read. I prefer my home and the love and appreciation of my family to the nicest office in the world, and the stenographer may decide she does, too, when she gets the right chance. A WIFE OF TEN YEARS.

Women in Municipal Affairs.

To the Editor of the Post-Dispatch.

Rev. Mr. Peters writes concerning women's gambling. He says whist, with women, "usurps public spirit and civic duty, belittling life and crowding out all nobler aspirations." What have women to do with public spirit? I haven't heard them called on for anything special except to do their frantic best to add to the longed-for million population! They are forbidden to hold office, not only in regard to things usually considered out of their sphere, but offices which are distinctly in line with housekeeping and homemaking duties, such as sanitation and the public schools. We have ill-conducted rooming houses, winerooms, indecent nickelodeons, filthy and overcrowded tenements, insufficient fire escapes, the white slave traffic, unsanitary factories. Why urge a "sense of civic duty" in regard to these things when after all of a womans' tears and prayers and remonstrances and earnest striving, a string of aliens and drunken rowdies can walk down to the polls and laughingly vote to perpetuate these things? LULU MacCLURE CLARKE.

St. Louis Made Goods.

To the Editor of the Post-Dispatch.

If L. J. W. will read Cigarmaker's views, published in your issue of the 10th inst., he will find two contentions: First, the dealers giving preference to outside-made cigars, in the face of the fact that he can purchase equally as good, if not better quality, and at less prices. Second, the St. Louisan purchasing cigars irrespective of the place of manufacture. I contend if the statements made by Cigarmaker are true, then they must have a very poor class of salesmen that cannot induce the dealers to push their line of goods in preference to all others, price and quality being equal. On the other hand, if the quality is there and the price lower, the salesmen should have a dead cinch on the trade. Recently I have seen a wagon on our streets decorated with various signs, advertising St. Louis-made cigars. This may be one of the results of discussing the question of patronizing home industry. If it is not, it is a move in the right direction. The manufacturer cannot blame the consumer for purchasing the article that suits him best, if he does not advertise where his specialty can be purchased. If the manufacturer will perform his share of the introduction of his goods then it is up to the consumer to decide as to the quality for the price asked. CONSUMER.

THE DOG IN THE MANGER.

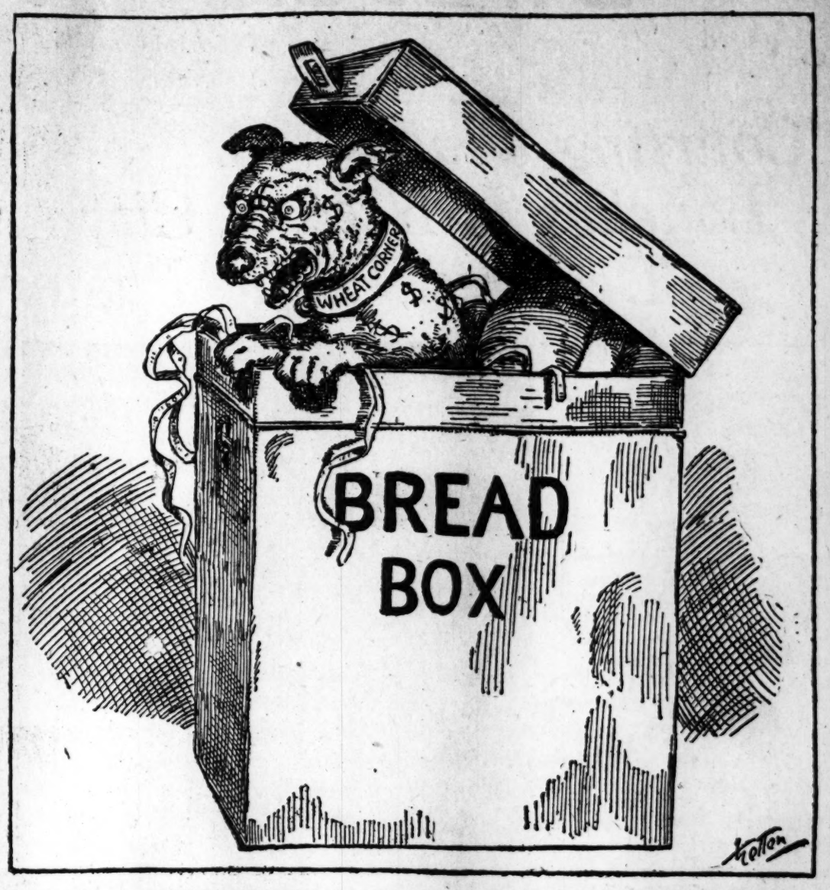

A PROHIBITION FAILURE.

From the New York Commercial.

In Bangor, Me., just now the county jail presents an object lesson that is a not unusual concomitant of prohibition in the states that are wrestling with that policy. This jail is more than half a century old, with imperfect sanitation and no hospital facilities, has only 45 cells but at present is harboring 114 prisoners; two and sometimes three prisoners are crowded together in one small cell—youngsters and oldsters all huddled together indiscriminately and without any effort at separating vicious criminals from youthful first offenders. These conditions, as explained by the County Sheriff, are brought about by the influx of prisoners sent up from the police courts for intoxication for short terms, forty-five or sixty days. The "Bangor plan," it will be recalled, is a system in a prohibition State that permits about 125 barrooms to be operated practically "wide open," the proprietors submitting to search-and-seizure and fines once or twice a year—which really is a high-license scheme. Much of the liquor sold is vile, "chain-lightning" stuff and easily produces "drunks and disorderlies" in numbers—hence the disgusting condition of the Bangor jail. The situation there, says the Hartford (Conn.) Times, "is further proof of the old truth that in populous centers prohibition doesn't prohibit. It also indicates once more the uselessness of the jail as a penalty for drunkenness. From the conclusion that the policy of sending drunkards to jail for a few weeks is a penal, social and economic failure dissent is impossible. Of all judicial schemes ever tried for the treatment of drunkenness this is the least effective." Still, the people of Maine continue to create legislatures that refuse to provide the machinery for resubmitting the question of prohibition to popular vote, and the sham of the system and the abuses under it continue also. If the people there would only be honest with themselves, they would at least give some other system a fair trial.

A CONUNDRUM.

From the Chicago Tribune.

"If women are compelled to take off their hats in church," writes "Perplexed," "where can they put them? If on their laps, how can they stand up when the preacher asks them to rise and sing?" We give it up.

EVEN THERE!

From the Los Angeles Herald.

What an awful shock it would be to Roosevelt should he discover those Mombasa belles togged out in the new chopping-bowl hats, spring peek-a-boos and screen-door hosiery!

OUTDONE.

From the Philadelphia Ledger.

"Ethel's a horrid thing!"

"Why, I thought you were friends."

"Well, we aren't any more. She has a more hideous hat than mine, and I'd told my milliner to go the limit."

A THREATENED INDUSTRY.

From the Indianapolis News.

With the engaging frankness for which it was ever celebrated, St. Louis now rises to inquire what St. Louis would amount to anyhow if its breweries were put on the kibosh.

CLEARING THE SKY.

From the Los Angeles Express.

It's going to come hard with the women to take off their Easter sky-pieces in church, but think of the noble self-sacrifice for the benefit of the "man behind."

RECIPE FOR HAPPINESS.

From the Chicago Record-Herald.

An Atlanta paper prints a recipe half a column long for happiness. We can give an effective recipe that can be put into one line: "Let her have all the clothes she wants."

RISING.

From the Pittsburg Dispatch.

When they get to lynching wealthy cattlemen out in Oklahoma it is at least a sort of progress upward from the practice of lynching obscure negroes.

JUST A MINUTE FOR VERSE AND HUMOR

Written for the Post-Dispatch by Clark McAdams.

PROHIBITION DEBATE.

PRO.

IN MAINE the prohibition law
Has filled the savings banks until
The humblest citizen may have
An automobile if he will;
And no one ever owes a bill
Or tells you to come round again
In that discreet old state, and that
Is what the drys have done for Maine.

CON.

In Maine the prohibition law
Is such a failure that they would
Repeal it gladly and return
To licensed liquor if they could;
But business is so very good
With all the joints that it is vain
To speak of it, and that is what
The situation is in Maine.

WHAT WE MUST BELIEVE.

In Maine the prohibition law
Is seen according to the views
One entertains, or whether one
Is for or is opposing booze;
As David said, all men abuse
The truth, and it is pretty plain
We have no means of knowing what
The situation is in Maine.

THE NEW GAME LAW.

The most noticeable feature of the new Missouri game law is the open season for nonresidents. This wary game bird may be taken from Jan. 1 to Jan. 1, and unless he is equipped with a $25 nonresident license the nearest magistrate gets his money, his gun, his watch and his bird dog, if any.

Aside from this provincial provision, the new game law will be banzaid by every sportsman in the State. It absolutely prohibits the sale of game, thus reducing to a minimum the suspicion that you bought it if you bring home any. It also identifies the snowbird of the city restaurant as a quail sold and served in violation of law, and opines that the young owl of the urban rathskellar is in fact a prairie chicken which hooteth not in the stilly night.

Very good, in the main.

THE GREATER DANGER.

"Don't you imagine that Hedges is in some danger of going broke on that new grandstand?"

"What are the prices in it?"

"I think they range from 75 cents to $1.25."

"No, I don't believe there is much danger that it will break Hedges; but I wouldn't be surprised if it busted us."

IN A NUTSHELL.

"Did you ever hear a good definition for socialism?"

"Yes."

"What is it?"

"A protest."

AT TABLE.

Boarder: Please pass the cream-by-comparison.

HIS OWN DETECTIVE.

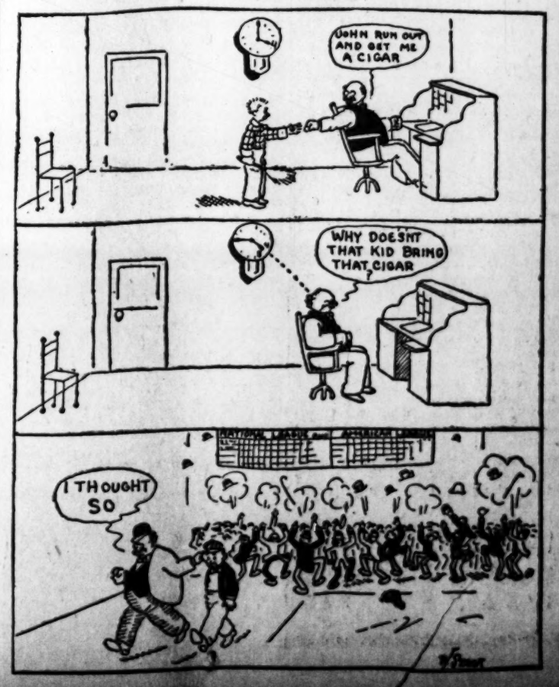

NOTES AND QUERIES.

Answers to Questions From Readers of the Post-Dispatch.

Write but one question. No bets decided. Business addresses not given. Legal questions must be simple. Address "Answers," Post-Dispatch, using postal cards when convenient.

E. S. L.—Call club Quartette.

S. C.—The stamps are of no value.

F. A. K.—We know of no such school.

WIDOW.—Address a letter directly to the asylum.

TEDDY.—Try Park and Vandeventer for dog permit.

M. SCH.—Missouri Historical Society, 1600 Locust street.

COUNTRY GIRL.—To kill stump sprouts, try vitriol or fire.

THANK YOU.—We have no dry or wet report from Golden, Colo.

EVA.—Never say "complected." Complexioned is the right word.

BAYLIS.—Have a talk with a Methodist bishop or a Baptist minister.

A. H. B.—Any respectable woman who pays is admitted to the ball park.

ELLA.—We know of no Corbin Lake or Carbin Lake Mining Co. in Denver.

X. X. Z.—We know nothing of the officers of the syndicate you mention.

A. L. Z.—A convict may be imprisoned at any time when he breaks his parole.

E. M. M.—Send to university for its catalogue, which will give you full information.

W. B. G.—Two-thirds majority is not necessary to amend the Constitution of Missouri.

COTTON.—There are some soils in St. Louis and Missouri in which a body may petrify.

M. F.—There were two Laclede Brick Co. fires; one Aug. 8, 1890, the other Oct. 27, 1896.

MARTINA.—The Hudson-Fulton celebration begins Sept. 25, 1909, and continues eight days.

CONNOR.—Lowest manufacturing license, $6.32. Cost of license depends upon amount of stock.

R. E.—Pay of actuaries and assistant actuaries for insurance companies, $1000 to $10,000 a year.

X. X.—Physicians in St. Louis, 1751; osteopaths, 27; physicians in East St. Louis, 91; osteopaths, 2.

ANXIOUS MOTHER.—The soldier who takes no furlough has to serve full time, all the same.

POOR MAN.—If nothing has been paid on an account within five years, the bill is not collectible.

SUFFERER.—In kidney trouble drink very little tea or coffee and nothing containing alcohol.

AMATEUR.—Amateur photographer is required to pay license if he takes money for his photographs.

E. A. Z.—"Please advise if 500 pieces is correct," if the allusion is to the number of pieces, is correct.

AMATEUR.—Double sharp takes it up half tone; when placed before F sharp will make it G natural.

CRAIN.—Jefferson Barracks reservation is where it was in 1860. There have been changes in the buildings.

SMITH.—Darwin's books on the descent of man may be ordered for you by any book store if it should not have them.

FREDA.—Some reader may tell you the names of the husbands of the daughters of the celebrated Dr. Koch of Germany.

READER.—White of egg for blonde shampoo. Egg shampoo is not for dandruff, for that use 5 ounces of witch hazel and 10 grains of corrosive sublimate.

JOSEPHINE.—We do not think labels placed on loaves of bread are licked. At any rate, bakers have vigorously denied it.

X.—You would not be allowed to build a frame house in the North End water tower districts, no matter how you were to plaster it.

GARBAGE.—In order to haul garbage through the city you must first see the Health Department, in old City Hall, and obtain a license.

J. R. H.—Chief Justice has not retired. Senators are elected by legislatures, representatives by the people. (Read rules before writing questions.)

F. L. W.—We know of no law preventing an insurance agent from paying the premium on insured's life, he (agent) not being the beneficiary thereunder.

J. J. B.—Better take your bass head to a taxidermist. Gills must be removed and skull cleaned out. See Rowley's "Art of Taxidermy," Public Library, for fish processes.

C. E. E.—We do not know what the statement that "It costs the Government $23 for every dollar derived from liquor" is based upon. If we can get any authentic figures we will give them to you later.

D. D.—Third anniversary presents: Leather pocketbook, stuffed with bills. All sorts of leather devices, from the daintiest purse to the latest trunk. Chairs, couches, and boots and shoes are mentioned.

X. Y. Z.—Husband would have life estate in entire real estate you mention, in other words, the income; children take remainder at his death. He cannot dispose of the fee to the real estate, but can assign his life estate, such assignment ceasing at his death.

TAD.—To remove wallpaper: First brush over with a thin flour paste and allow to stand half hour, then pull off. Or use strong soda or saleratus water. Dampen the paper with a thoroughly saturated sponge or wet cloths and leave until well soaked. Or just thoroughly soak it with water, not letting it dry for an instant.

DESERTED WIFE.—If Civil War veteran deserted his wife, she may be entitled to half his pension if she is a woman of good character. If he has gone to a soldiers' home, and he fails to contribute to her support, she is entitled to half his pension. If she was divorced without fault on her part, and her first husband died in the Civil War, she may be restored to the pension rolls.

VERA NICA.—Preamble to the Constitution of the United States: We, the people of the United States, in order to form a more perfect union, establish justice, insure domestic tranquillity, provide for the common defense, promote the general welfare, and secure the blessings of liberty to ourselves and our posterity, do ordain and establish this Constitution for the United States of America.

READER.—To brighten nickel mix equal parts turpentine and sweet oil and stir in sufficient emery powder to make a thick cream. Put it on the nickel with a piece of soft flannel, rub it off quickly with another piece and then polish with a little emery powder and clean leather. To keep nickel work from rusting, wipe daily with flannel rung out in kerosene, polishing with chamois. When grease is spattered, clean at once.

J. Mc.—Best man notifies minister, sees ring is in readiness, secures stateroom or compartments or rooms as the case may be for his friend, knows all about train or boat time, sees ushers are secured, accompanies bridegroom to chancel and stands near him through ceremony. At repast after ceremony proposes first toast, keeps every one present in mind and sees that no one is neglected; sees that the bride and bridegroom are ready in time for their train or boat, and the carriage at hand.

R. K. K.—If the doctors can give you no drug for nervousness, how can we? Get busy and forget that you are nervous. Don't think of yourself again for a whole month and pay no attention whatever to anything that is disagreeable. Avoid beef, pork, pie, rich cake tea, coffee, fried food, gravies, stews, hash. Drink hot water and lemon (not too hot)—half a lemon a day. Drink at least three pints of water daily. You must have fresh air and moderate exercise. Eat apples, oranges and grapes.

SAYINGS OF MRS. SOLOMON

Being Confessions of the 700th Wife. Translated for the Post-Dispatch

By HELEN ROWLAND

HELEN ROWLAND

HOW long, oh, Daughter, shall the high priests in the pulpits continue to rave and cry out concerning "THE IDEAL WOMAN?" For every man knoweth that she is the one he did NOT marry.

But I say unto thee, WHAT is the ideal MAN? And every woman shall make answer DIFFERENTLY!

For she that is wedded unto an Adonis shall declare ,'He is like unto Caliban, which hath crooked legs and embonpoint and is SO unattractive that no other woman will LOOK at him."

But she that hath married a Caliban will reply sadly, "Nay, he is a thing of beauty whom thou canst kiss without turning out the gas."

Yea, she whose husband buyeth her bon-bons and silk stockings with the rent money shall declare, "He is a MISER." Yet the wife of a penurious man shall vow, "He is one that looketh not over the household accounts to see that an ounce of sugar and three tea-leaves have not been misused." But an UNMARRIED woman shall reply, "He is like unto the man whom I am GOING to marry but have not yet GOTTEN."

Yea, I say unto thee, he is a DEAD husband, which hath left thee "Mrs." on thy name and a good income with which to buy becoming mourning.

For is not the most attractive jelly ALWAYS that upon the top shelf, and the most attractive girl the one across the street, and the biggest fish the one which swam away, and the only PERFECT wife the OTHER MAN'S wife?

Go to! Question me not concerning why a woman marryeth the sort of man she doth marry? For there are many reasons, but the chief of these is because he hath ASKED her.

Yea, a husband is a TONIC which is bitter to the taste, but sweeteneth the disposition. And it is easier to work ANY man than to work for a living! Selah!

PIPPINS AND PEACHES.

"Pippins and Peaches" is the title of a dainty book made of epigrams by Madame Qui Vive and illustrated by Penrhyn Stanlaws, which the Reilly & Britton Co. has published. Following are some of the bright spots:

WOMAN'S intuition is so keen that she can guess everything except the truth and discover anything except the facts.

What do we care if beauty is only skin deep? We don't want to swim in it.

You cannot paint the lily and the rose. But Lily and Rosie can.

Mustn't blame a woman for being two-faced. She has the one nature gave her and the one the beauty doctor sold her.

Some people never feel right unless there's something the matter with them.

Love is a lump in your throat and the sight of somebody makes it feel better.

Before marriage lovemaking is recreation. After marriage it is an occupation.

Considering the modern novel, one dare not say one's life is an open book.

Beautifying is a harmless habit. The dear girls are only preserving peaches.

Xantippe never had a chance to give her side of the story.

Talk is cheap but adjectives are given away.

A woman without artificial loveliness doesn't look natural.

One does not have to be a business woman to make eyes.

There isn't much to some persons except weight.

Humanity is made up of shirkers and workers. The shirkers are fat and the workers are lean.

A becoming hat gives woman a tremendous interest in outdoor life.

It is strange that women ever argue when silence and a look do the business so much better.

When a girl has pretty feet her short gown is her long suit.

There are women who gad so much they never feel at home except when they are calling.

How absurd to say that love is blind, when his enchanted eyes see beauty and charms that never existed.

No woman wears any false hair to speak of.

Most of us would rather read the dream book than the dictionary.

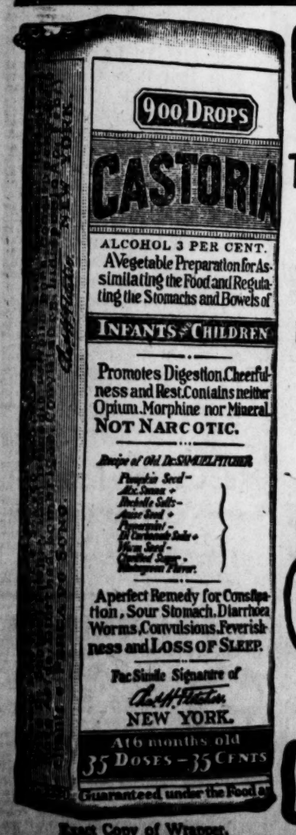

Exact Copy of Wrapper.

CASTORIA

For Infants and Children.

The Kind You Have Always Bought

Bears the Signature of Chas. H. Fletcher.

In Use For Over Thirty Years

CASTORIA

THE CENTAUR COMPANY, NEW YORK CITY.

LOOIE, THE BOWLER

Isn't He a Wonder! Watch Him Roll.

Drawn for the Post-Dispatch By F. G. LONG.

Whispering Smith

By Frank H. Spearman.

Copyright, 1909, by Charles Scribner's Sons.

SYNOPSIS OF PRECEDING CHAPTERS.

Supt. McCloud discharges Wrecking Foreman Murray Sinclair for looting a wreck. All the men quit with Sinclair and go with him to his ranch. Many disasters befall the division, which are ascribed to outlaws. President Bucks sends Whispering Smith into the country with a free hand to clean out the outlaws. McCloud boards with Marion Sinclair (Murray's neglected wife), who is a milliner at Medicine Bend. Whispering Smith is in love with Marion. McCloud in love with Dicksie Dunning, who, with her cousin, owns a ranch in the Crawling Spring Valley. The Dunnings believe Sinclair has been harshly treated by McCloud, and ascribe the troubles on the division to McCloud's incompetence. McCloud undertakes to build a line of railroad into the Crawling Spring Valley. He quarrels with Lance Dunning over the crossing of the Dunning ranch. An assassin tries to kill McCloud; Whispering Smith identifies him as Du Sang, an associate of Sinclair, and runs him out of town. During a flood in the Crawling Stone, which threatens the Dinning ranch, McCloud renders services which win him the Dunning's friendship.

CHAPTER XIX.

A Talk With Whispering Smith.

WHEN Whispering Smith had followed McCloud from the tent, Dicksie turned to Marion and caught her hand. "Is this the terrible man I have heard about?" she murmured. "And I thought him ferocious! But is he as pitiless as they say, Marion?"

Marion laughed—a troubled little laugh of surprise and sadness. "Dear, he isn't pitiless at all. He has unpleasant things to do, and does them. He is the man on whom the railroad relies to repress the lawlessness that breaks out in the mountains at times and interferes with the operating of the road. It frightens people away, and prevents others from coming in to settle. Railroads want law and order. Robbery and murders don't make business for railroads. They depend on settlers for developing a country, don't you know; otherwise they would have no traffic, not to speak of wanting their trains and men let alone. When Mr. Bucks undertook to open up this country to settlers, he needed a man of patience and endurance and with courage and skill in dealing with lawless men, and no man has ever succeeded so well as this terrible man you have heard about. He is terrible, my dear to lawless men, not to anyone else. He is terrible in resource and in daring, but not in anything else I know of, and I knew him when he was a boy and wore a pink worsted scarf when he went skating."

"I should liked to have seen that scarf," said Dicksie, reflectively. She rose and looked around the tent. In a few minutes she made Marion lie down on one of the cots. Then she walked to the front of the tent, opened the flap and looked out.

Whispering Smith was sitting before the fire. Rain was falling, but Dicksie put on her close-fitting black coat, raised the door-flap, and walked noiselessly from the tent and up behind him. "Alone in the rain?" she asked.

She had expected to see him start at her voice, but he did not, though he rose and turned around. "Not now," he answered as he offered her his box with a smile.

"Are you taking your hat off for me in the rain? Put it on again!" she insisted with a little tone of command, and she was conscious of gratification when he obeyed amiably.

"I won't take you box unless you can find another!" she said. "Oh, you have another! I came out to tell you what a dreadful man I thought you were, and to apologize."

"Never mind apologizing. Lots of people think worse than that of me and don't apologize. I'm sorry I have no shelter to offer you, except to sit on this side and take the rain."

"Why should you take the rain for me?"

"You are a woman."

"But a stranger to you."

"Only in a way."

Dicksie gazed for a moment at the fire. "You won't think me abrupt, will you?" she said, turning to him, "but, as truly as I live, I cannot account for you, Mr. Smith. I guess at the ranch we don't know what goes on in the world. Everything I see of you contradicts everything I have heard of you."

"You haven't seen much of me yet, you know, and you may have heard much better accounts of me than I deserve. Still it isn't surprising you can't account for me; in fact, it would be surprising if you could. Nobody pretends to do that. You must not be shocked if I can't even account for myself. Do you know what a derelict is? A ship that has been abandoned but never wholly sinks."

"Please don't make fun of me! How did you happen to come into the mountains? I do want to understand things better."

"Why, you are in real earnest, aren't you? But I am not making fun of you. Do you know President Bucks? No? Too bad! He's a very handsome old bachelor. And he is one of those men who get all sorts of men to do all sorts of things for them. You know, building and operating railroads in this part of the country is no joke. The mountains are filled with men that don't care for God, man or the devil. Sometimes they furnish their own ammunition to fight with and don't bother the railroad for years; at such times the railroad leaves them alone. For my part, I never quarrel with a man that doesn't quarrel with the road. Then comes a time when they get after us, shooting our men or robbing our agents or stopping our trains. Of course, we have to get busy then. A few years ago they worried Bucks till they nearly turned his hair gray. At that unfortunate time I happened into his office with a letter of introduction from his closest Chicago friend, Willis Howard, prince of good men, the man that made the Palmer House famous—yes. Now, I had come out here, Miss Dunning—I almost said Miss Dicksie, because I hear it so much"—

"Alone in the Rain?"

"I should be greatly set up to hear you call me Dicksie. And I have wondered a thousand times about your name. Dare I ask—why do they call you Whispering Smith? You don't whisper."

He laughed with abundance of good-humor. "That is a ridiculous accident, and it all came about when I lived in Chicago. Do you know anything about the infernal climate there? Well, in Chicago I used to lose my voice whenever I caught cold—sometimes for weeks together. So they began calling me Whispering Smith, and I've never been able to shake the name. Odd, isn't it? But I came out to go into the real estate business. I was looking for some gold-bearing farm lands where I could raise quartz, don't you know, and such things—yes. I don't mind tell you this, though I wouldn't tell it to everybody"—

"Certainly not," assented Dicksie, drawing her skirt around to sit in closer confidence.

"I wanted to get rich quick," murmured Whispering Smith, confidentially. "Almost criminal, wasn't it?"

"I wanted to have evening clothes."

"Yes."

"And for once in my life two pairs of suspenders—a modest ambition, but a gnawing one. Would you believe it? Before I left Bucks' office he had hired me for a railroad man. When he asked me what I could do, and I admitted a little experience in handling real estate, he brought his fist down on the table and swore I should be his right-of-way man."

"How about the mining?"

Whispering Smith waved his hand in something of the proud manner in which Bucks could wave his presidential hand. "My business, Bucks said, need not interfere with that, not in the least; he said that I could do all the mining I wanted to, and I have done all the mining I wanted to. But here is the singular thing that happened: I opened up my office and had nothing to do; they didn't seem to want any right of way just then. I kept getting my check every month, and wasn't doing a hand's turn but riding over the country and shooting jack rabbits. But, Lord, I love this country! Did you know I used to be a cowboy in the mountains years ago? Indeed I did. I know it almost as well as you do. I mined more or less in the meantime. Occasionally I would go to Bucks—you say you don't know him?—too bad—and tell him, candidly I wasn't doing a thing to earn my salary. At such times he would only ask me how I liked the job," and Whispering Smith's heavy eyebrows rose in mild surprise at the recollection. "One day when I was talking with him he handed me a telegram from the desert saying that a night operator at a lonely station had been shot and a switch misplaced and a train nearly wrecked. He asked me what I thought of it. I discovered that the poor fellow had shot himself, and in the end we had to put him in the insane asylum to save him from the penitentiary—but that was where my trouble began.

"It ended in my having to organize the special service on the whole road to look after a thousand and one things that nobody else had—well, let us say time or inclination to look after: Fraud and theft and violence and all that sort of disagreeable thing. Then one day the cat crawled out of the bag. What do you think? That man who is now president of this road had somewhere seen a highly-colored story about me in a magazine, a 10-cent magazine, you know. He had spotted me the first time I walked into his office, and told me a long time afterward it was just like seeing a man walk out of a book, and that he had hard work to keep from falling on my neck. He knew what he wanted me for; it was just this thing. I left Chicago to get away from it, and this is the result. It is not all that kind of thing, oh, no! When they want to cross a reservation I have a winter in Washington with our attorneys and dine with old friends in the White House, and the next winter I may be on snowshoes chasing a band of rustlers. I swore long ago I would do no more of it—that I couldn't and wouldn't. But it is Bucks. I can't go back on him. He is amiable and I am soft. He says he is going to have a crown and harp for me some day, but I fancy—that is, I have an intimation—that there will be a red-hot protest at the bar of heaven," he lowered his tone, "from a certain unmentionable quarter when I undertake to put the vestments on. By the way, I hear you are interested in chickens. Oh, yes, I've heard a lot about you! Bob Johnson, over at Oroville, has some pretty bantams I want to tell you about."

Whether he talked railroad or chickens, it was all one; Dicksie sat spellbound: and when he announced it was half-past 3 o'clock and time to rouse Marion, she was amazed.

Dawn showed in the east. The men eating breakfast in tents were to be sent on a work train up a piece of Y-track that led as near as they could be taken to where they were needed. The train had pulled out when Dicksie, Marion, McCloud and Whispering Smith took horses to get across to the hills and through to the ranch house.

To Be Continued in the Post-Dispatch Tomorrow.

Brown Your Hair

With Mrs. Potter's Walnut-Juice Hair Stain

"You'd never think I stained my hair, after I use Mrs. Potter's Walnut-Juice Hair Stain. The Stain doesn't hurt the hair as dyes do, but makes it grow out nice and fluffy."

It only takes you a few minutes once a month to apply Mrs. Potter's Walnut-Juice Hair Stain with your comb. Stains only the hair, doesn't rub off, contains no poisonous dyes, sulphur, lead or copper. Has no odor, no sediment, no grease. One bottle of Mrs. Potter's Walnut-Juice Hair Stain should last you a year. Sells for $1.00 a bottle at first-class druggists. We guarantee satisfaction. Send your name and address on a slip of paper, with this advertisement, and enclose 25 cents (stamps or coin) and we will mail you, charges prepaid, a trial package, in plain, sealed wrapper, with valuable book on hair. Mrs. Potter's Hygienic Supply Co., 436 Groton Bldg., Cincinnati, O.

Mrs. Potter's Walnut-Juice Hair Stain is recommended and for sale in St. Louis by Wolff-Wilson Drug Co., 6th and Washington avs., and Raboteau & Co., Broadway and Lucas av., and Johnson Bros., Broadway and Franklin.

MAKES NEW SCREENS OF THE OLD

If your dealer doesn't have it, see Grand-Leader, Schroeter Bros. and Kanstetner's Hardware.

SPRING SONG.

HERE at the street-end the drawbridge is turning,
Here in green water the lake steamers churning
Call to me, beckon me, set my heart yearning,
Tell me the brush-fires up North are burning,
Coax me away with the spring.

You that have been there, you know? you remember?
When did we hold the last—'long in September?
Same Ananias Club—oh, I'm a member!
Same old fish stories down to the last ember—
Say! you remember in spring.

Same leaky birch hid away in the hemlocks,
Same old cracked paddle, same portage across rocks,
Same fallen tree and the chute down at Marlock's,
Same old blind outlet to hunt into South Fox—
Let's go on back, for it's spring.

Coffee at twilight, and red embers glowing,
There have I been, and oh, there I am going!
Where the dark rivers run swiftly south-flowing,
Where the brook trout is most wary and knowing,
Give me Wisconsin and spring!

—Sarah H. Birchall, in Recreation.

TO TRAP A FLEA

THAT the flea is elusive is proverbial, but that the Bureau of Entomology of the Department of Agriculture in Washington has hit upon a plan to circumvent the irritating little insect, by which any housekeeper may rid herself of a visitation within a very short time.

Fill a glass three-fourths with water, on top of which pour about an inch of olive oil, then place a night float (a little wick inserted in a cardboard disk or in a cork disk) in the center of the oil. Place the tumbler in the center of a soup plate filled with strong soapsuds. The wick should be lighted at night on retiring. As the soup-plate-soapsuds trap is placed on the floor of the room it does not interfere with the sleeper, and the fleas which are on the floor are attracted to the light. For outbuildings, such as barns, etc., a large milk pan may be used, and instead of using olive oil and a glass, a stable lantern may be placed in the center of the pan, while instead of soapsuds a scum of kerosene may be put on the water in the milk pan.

This method, it is said, will rid a house of the pests in a few nights.

MYSTERIES of HISTORY

Retold for the Post-Dispatch

By ALBERT PAYSON TERHUNE.

THE MYSTERIOUS "JUNIUS LETTERS."

"I MUST be more cautious than ever. I am sure I should not survive a discovery three days. * * * Though you" (his correspondent) "would fight, there are others who would assassinate. * * * I am the sole depository of my own secret, and it shall perish with me!"

Thus wrote "JUNIUS," a man whose identity no one has ever been able to learn; a man who for years stirred all Europe to fury and to mad curiosity; whom the British Government hated and feared; whose secret the cleverest minds of the day could not fathom. The mystery remains unsolved. The writings of "Junius" have long since become "classics"—perhaps the only classic works in all literature whose authorship is utterly unknown.

Beginning in November, 1768, a series of letters appeared in the London Public Advertiser fiercely attacking the Government, flaying public abuses, demanding greater liberty for the British people at large. The writer, with a lash of satiric scorn and keen invective, assailed the foremost men of the day, even England's King, George III. The letters were couched in polished, flawless English. They were brilliant, fearless, mercilessly direct. Their language was ferocious in its intense bitterness. The signature was—"JUNIUS!"

FROM AN UNKNOWN HAND.

From 1768 to 1772 these letters appeared in the Public Advertiser. Woodfall, editor of that paper, denied all knowledge of the mysterious author, declaring that the letters came from an unknown source, and that all efforts to get into personal communication with their writer had failed.

Clews were plenty, but they led nowhere. From the state secrets Junius so audaciously exposed, it was evident he must be a man of high rank and intimately associated with the Government and the King. But, of all statesmen thus placed, on none could the authorship be fixed.

No less than thirty-seven people (one or two women among the number) were accused of writing the Junius letters. One of these supposed authors was the American General Lee of Revolutionary fame. Lee's claim was backed by three experts who "proved" the handwriting of Junius to be identical with Lee's. The only flaw in this statement was that nearly a dozen other noted persons' handwriting was declared by "experts" to be precisely the same as that of Junius.

A number of people at various times eagerly confessed themselves to be Junius. But one after another, their assertions were disproved. The last and most nearly credible of all these supposititious authors was Sir Philip Francis. His son and others brought forth testimony which convinced many that Francis was Junius. But merciless logic quickly riddled and sank his claims. For one thing, no disguised handwriting can be better than its author's original penmanship. The Junius letters were neatly and exquisitely penned; whereas Francis wrote a sprawling, awkward hand. Francis himself spoke of the pretension as "a silly falsehood."

The Marquis of Lansdowne once said he had proof as to Junius' identity and that he would soon publish the facts. But he died shortly afterward, with his promise unfulfilled. Pitt, Prime Minister of England, whom Junius defended in his letters, also claimed to know who the man of mystery was. But, beyond denying that it was Francis, he would not divulge the secret. Dr. Samuel Johnson told Boswell, his own biographer: "I know no man but Edmund Burke who is capable of writing these letters. And Burke denies it."

As time went on there was not a public man who did not tremble lest he himself should be next to fall under the vitriolic sarcasm of the Unknown. In Parliament the matter came up for frequent discussion. The great Edmund Burke once made an impassioned address on the subject in the House of Commons, beginning: "How comes this Junius to have broken through the cobwebs of the law and to range uncontrolled, unpunished, through the land? The myrmidons of the court are pursuing him in vain. The mighty boar of the forest has broken through all their snares. When I read his attack upon the King my blood ran cold!"

A STRANGE SILENCE.

In January, 1772, the series of terrible, anonymous letters ceased as suddenly as it had begun. Did Junius die, then, or did he feel that discovery was too close at hand? How could any man for four years have moved safely and fearlessly among the very people he assailed and yet have eluded all suspicion? The whole affair must always be a mystery.

Junius' reasons for remaining unknown are much easier to guess. Not only could he strike more deadly blows when secure from exposure or punishment, but the very fact that he was a "mystery" lent to his letters a strange influence that no identified man could have hoped for.

Neusteter's

WASHINGTON AVE. AT SEVENTH ST.

WOMEN'S SUITS AND DRESSES

Unusual Values Friday

Custom Tailored Suits

In serge and fancy mixtures—black, navy and prevailing colors. Actual value, $18.00 — 12.00

Foulard Silk Dresses

Also Messaline and Taffeta—dressy Princess and Empire styles—rich colorings and patterns. Actual values, $18.00 — 12.00

Custom Tailored Suits

In French serge, satin Prunella, Shepherd checks and fancy mixtures—three quarter-length Coats—Duchess lining—new model Skirts. Actual values, $30.00 — 18.00

Lingerie Dresses

Of French Batiste—beautifully inserted with laces and embroideries and medallion trimmed. Special values — 15.00

Separate Walking Skirts

In Panama, serge, shepherd checks and fancy materials—well tailored—perfect fitting. Prices, $6.90 and — 4.90

Batiste Waists

High and Dutch collar effects—hand-embroidered and lace trimmed—all perfect fitting and well made. Very special at — 2.90

CLEARING SALE OF SEWING MACHINES

ONLY $6.00

While they last we will sell you a Box-Top, White, Domestic, New Home, Eldridge and others for $6.00 each. Machine warranted to sew perfect. We got them as part payment on New White Machine and our adjuster put them in good repair. They are worth $10.00, but we need the room and are willing to sacrifice them. Come early and take your choice.

J. C. Geltz Sewing Machine and Furniture Co.

1315-19 North Market St. 4706-8 Easton Av. 518 Franklin Av.

HOW many "wrong ways" of advertising that property must you try before relying upon "The Post-Dispatch Want Ad Way?"

CUBS AND CARDINALS HERE TO OPEN NATIONAL'S SEASON

ST. LOUIS FIT TO GIVE CUBS A HARD FIGHT

Sallee and Overall Slated to Work in First National League Game Here.

LOOKING anything but the downcast tail-enders of the National League race of 1908, the Cardinals, in charge of Roger Bresnahan, breezed into St. Louis this morning shortly after 7 o'clock, and dispersed at once. A few early fans were at the station to greet the youngsters, who have made such an improved showing under the management of King Roger.

The team was elated over its victory at Cincinnati yesterday, in the course of which their former teammate, Karger, was driven from the Reds' box early in the fray. The Cardinals had the unique record of having made 14 runs off 18 hits during the Cincinnati series.

Bresnahan's lads have pleased the fans of two cities by their dash and vigor. At Chicago they held the Cubs to an even break; and they played Cincinnati three excellent games. The men have shown daring and willingness, and Bresnahan is more than satisfied with the manner in which his supposed weaklings have come to the front. He says:

"It's too early to say anything yet. The race is hardly begun and form will not become settled for a month. Yet the team is doing well and I have hopes that it will become a first-class baseball club. I will probably work Sallee this afternoon."

The Cubs arrived in the city an hour later from Hannibal, Mo., where they stopped over. Chance's men are all in good shape and pleased over the announcement that Johnny Evers will return to the fold sooner than was anticipated. Zimmerman has been working efficiently in Evers' place in the latter's absence.

"Bresnahan has a nice, lively club," said Chance this morning, "and on its showing in this short time, it may be a thorn in the sides of some of us. Roger's pitchers seem in good shape and the youngsters are in the game at all times.

"It's too early to say anything further, however. The Cubs will be going at full speed in a few days. Last year we ran into a lot of bad fortune during the earlier period of the race—in fact it was only at the finish that we got into physical condition again. This year we have not that drawback, although we have missed Kling and Evers some. There is no reason why the Cubs should not be hitting their very best gait this year by the middle of May.

FACTS ABOUT TODAY'S LEAGUE PARK BATTLE

Teams—World's Champion Cubs and St. Louis Cardinals.

Starting time—3:30 p. m., weather permitting.

Batteries—Sallee and Bresnahan; Overall and Moran.

New Cardinals—Evans, right field; Bresnahan, catcher and manager; Osteen, shortstop.

Probable batting order:

ST. LOUIS.	CHICAGO.
Byrne 3b.	Browne rf.
Shaw cf.	Sheckard lf.
Bresnahan c.	Chance 1b.
Konetchy 1b.	Steinfeldt 3b.
Evans rf.	Tinker ss.
Delehanty lf.	A. Hoffman cf.
Charles 2b.	Zimmermann 2b.
Osteen ss.	Moran c.
Sallee p.	Overall p.

"The League is a strong one this year, and I look for at least four of the clubs to have a serious race. New York, even with Donlin and Bresnahan gone, is still a tremendous factor, and with McGraw fighting hard, will be tough picking for any team.

"I do not attach much significance to the showing of the clubs thus far except as indicating the spirit of the men and their general good physical condition. With both these points satisfactory, the rest will come. We should win the pennant again."

The weather man did not treat St. Louis exactly to the taste of President Stanley Robison today; but although the air was chill and raw, it was not sufficiently severe to necessitate the calling off of the game—the first of the National League this season.

It is the first appearance of the Cardinals in this city since they went South to Little Rock, and fans are eager to see the new Cardinals in action. The management has already made preparations to accommodate a big crowd even though the weather conditions are so unfavorable.

Fans Will Hardly Recognize League Park, for Changes

THE Cardinals' park has also been remodeled in expectation of a big season. The stands have been increased in size and in the grand stand opera chairs have been installed. In right field a big new bleacher will be opened for the first time this afternoon. Altogether the park will seat almost as many as Hedges' big plant.

Bresnahan certainly has worked hard in order to be able to show the fans of St. Louis something different from the listless, peevish, sulking team that represented the club last year. With an iron hand he has ruled the players from the day they left St. Louis, many weeks ago. He has driven them hard in the practice season and has drilled them up and down through both the rudiments and fine points of the game. He has whipped order, speed and daring into a bunch that was rated as minor league in every way, and has instilled enthusiasm and even confidence into the outfit.

That ought to work for something, that it has already done so is shown in the results of the few games so far decided. The Cardinals have still their weakness of last year—batting; but they have shown such a decided ability to score runs with few hits that the weakness is almost neutralized.

Perhaps the big surprise of the season is the strength of the pitching staff—that is, basing the opinion on the showing of the clubs in the games so far played. Rhodes, Sallee, Lush and Forest More have attracted especial attention. Beebe is sure to round to his best form and add still further to the staff strength, while warm weather may bring around Higginbotham, too.

The team has one of the best catching departments in the game, while the outfield has been giving great satisfaction to Bresnahan. Delehanty's tendency to hit this year is especially pleasing to Roger, while Steve Evans has already won himself a regular berth by both his defensive and aggressive play.

The infield is strong, defensively, but its batting, outside the work of that big wonder Konetchy, has been mediocre.

Certainly the lovers of baseball and admirers of the Cardinals will get what they missed last year—action from start to finish. The team is a hustler and that makes amends for many a defect.

WARNER WILL COACH ST. L. U.

W. J. Warner, who has been appointed coach of the St. Louis University football team, will be assisted by a paid second coach in developing the material for the football squad, next season. Clarence Kenney, a former captain of the St. Louis U. team, has already been engaged for the position.

The announcement that Warner had been chosen to coach the St. Louis U. team was made last night by Father P. Mike, faculty member of the St. Louis U. Athletic Board.

Warner is a brother of Glenn Warner, the famous Carlisle Indians' coach. On next Thanksgiving day the Warner brothers will be opposed to each other, as the local varsity has already scheduled a game with the Eastern redskins.

WASSEM DEPARTS TOMORROW FOR CHICAGO TOURNAMENT

Al Wassem, the local light wrestler, who will compete in the world's championship tournament which will open at Chicago Saturday night, will depart for that city tomorrow. Wassem will be accompanied to the Windy City by Richard Miller, a South Side sportsman, who thinks that Wassem can beat any man in the tournament with the possible exception of Max Luttbeg, the present holder of the title. Wassem is a pupil of Luttbeg's and of late has been defeating all of the local wrestlers whom he has met, easily.

FULL ROUTE FOR M. A. C. MARATHON

Athletes who are planning to compete in the fifth annual Missouri A. C. Marathon race are considerably bothered by the fact that the distance of the race has been increased one mile and 385 yards and a petition in the near future will be presented to Dr. C. W. Bassett, athletic director of the M. A. C., asking him to make the course for the race 25 miles, as has been the case in former years.

The race has always been run from the center of Freeburg, Ill., to the M. A. C., a distance of 25 miles flat. This year the club has decided upon a regulation Marathon, and the course will be one mile and 385 yards longer. What the local runners object to is the fact that the course is harder than possibly any in the country for such an event. The hard climb up the East St. Louis viaduct, followed by the climb up the incline to the Eads Bridge, is especially trying on a man.

Sidney R. Hatch of Chicago won the last three M. A. C. Marathons. His best time was 2h. 29m. 56s. Joe Forshaw won the first M. A. C. Marathon, four years ago, in 3h. 15m. Hatch finished second in the race.

C. B. C. Defeats Illinois.

The C. B. C. baseball team defeated the Illinois College team in a game played on the college campus yesterday afternoon, 6 to 0. The game was limited to seven innings. The batteries were: Bennet and Dillon for C. B. C. and Johnson and Maloney for the Illinois College team.

Welcome the Coming, Speed the Parting Guest

JOHNSON AGREES TO MEET O'BRIEN

Colored Champion States Willingness to Box Philadelphian for Suitable Purse.

PITTSBURG, Pa., April 22.—Philadelphia Jack O'Brien is to be the next opponent of Champion Jack Johnson. This statement is made on the authority of Johnson, who received a telegram from Philadelphia asking him to quote terms on the fight. While Johnson refused to quote the terms upon which he will fight, he said:

"I will, in all likelihood, meet O'Brien. If the terms are satisfactory there will be no doubt of it, but I want the fight to take place before I leave for London, May 25.

"I am keeping in shape and can get into fighting trim in a short time. Meeting all comers in theatrical work is fair training, and a little extra work will put me in shape."

"How about O'Brien? Will his speed bother you?"

"I won't worry about Jack," said Johnson. "I intend to remain champion for some time yet."

The place for the Johnson-O'Brien battle probably will be fixed in a short time. In all probability it will be a six-round go at Philadelphia. After that Johnson goes to London for a 10-weeks' trip.

DR. CAMPBELL WILL DEFEND TITLE AGAINST WHEELER

Dr. Will O. Campbell, champion amateur three-cushion billiard player of Missouri, will be called upon to defend his title against Gus Wheeler at the Grand Billiard Hall, Monday night, Tuesday evening and also Wednesday night. It has been agreed that the entire receipts from the first night's play will be turned over to the Jake Schaefer benefit fund.

If Dr. Campbell wins the match he will be entitled to take the emblem which he now holds out of competition.

TODAY'S IF TABLE

AMERICAN LEAGUE.
Standing of the Clubs.

CLUBS.	W.	L.	Pct.	*Win.	*Lose.
Detroit	5	1	.833	.857	.714
New York	4	2	.667	.714	.571
Boston	4	2	.667	.714	.571
Cleveland	3	3	.500	.571	.429
ST. LOUIS	2	3	.400	.500	.333
Philadelphia	2	4	.333	.429	.286
Washington	2	4	.333	.429	.286
Chicago	1	4	.200	.333	.167

*Percentage after today's game.

Yesterday's Results.

Boston, 6-6-1; Philadelphia, 2-5-7. Batteries—Chech and Spencer; Plank, Schlitzer and Lapp.

Today's Schedule.

St. Louis at Cleveland.
Detroit at Chicago.
Philadelphia at Boston.
Washington at New York.

NATIONAL LEAGUE.
Standing of the Clubs.

CLUBS.	W.	L.	Pct.	*Win.	*Lose.
Boston	4	1	.800	.833	.667
Cincinnati	5	2	.714	.750	.625
New York	2	2	.500	.600	.400
ST. LOUIS	3	4	.429	.500	.375
Pittsburg	2	3	.400	.500	.333
Brooklyn	2	3	.400	.500	.333
Chicago	2	3	.400	.500	.333
Philadelphia	1	3	.250	.400	.200

*Percentage after today's game.

Yesterday's Results.

St. Louis, 9-7-3; Cincinnati, 5-11-1. Batteries—Rhodes, Beebe and Bresnahan; Karger, Dubec, Ragon, Gasper and Roth and McLean.

Today's Schedule.

Chicago at St. Louis.
Cincinnati at Pittsburg.
New York at Brooklyn.
Boston at Philadelphia.

WRAY'S COLUMN.

HENCEFORTH our Thanksgiving day football feature will be strictly a family affair, with Glenn Warner handling the Carlisle eleven and his brother, W. J. Warner, in charge at St. Louis University. Between the two St. Louis ought to finally be able to break itself of its ingrained habit of employing Western football tactics, so much deplored by some of our best undergraduates. It is believed seriously in some quarters that all football comes out of the East.

Mr. Warner comes with an excellent reputation as a player and as a football instructor. But while we may be taught football that has the seal of Yale or Princeton as a result of the securing of Mr. Warner, we will certainly suffer through being deprived of the originality of Eddie Cochems. Cochems was not only an instructor—he was an originator, and there are very few such in the football world.

Perhaps no better instance of this can be found than in the case of Coach Yost of Michigan. Yost knew all the details of football play under "army" conditions. With altered rules he floundered in distress and has never really found his feet since the changes were made that brought the 10 yards to gain and the forward pass.

However, Mr. Warner's retention assures followers of football in St. Louis that the annual battle with Carlisle will not retrograde from a classic to a joke.

WHILE remembering that the Cardinals scored 14 runs off 18 hits during the Cincinnati series, it might be well to take into consideration the fact that the Reds' pitchers also gave 15 bases on balls. Nevertheless these Bresnahanites are moving around the base lines at some clip. Now if the Browns could just combine their own hitting ability with the Cardinals' underpinning it might get them out of many a hard place.

Perhaps the fact that Cubs have been doing quite well with Zimmerman at second base had some effect toward inducing Johnny Evers to abandon his determination not to report until June. Johnny is wise to the fact that you can't be independent after the boss finds that there are others who can do your work.

Don't arrange for any funerals or celebrations over the showing of any club in either league just yet. It's so early most of the teams haven't their eyes open.

Bobby Bryne failed to get a hit during the entire Cincinnati series, but Charles, the supposed weakling, got a .400 percentage.

BOSTON does not seem so entirely foolish in the matter of Criger and Young. A least the club is able to hold its own among the Eastern teams at the present time. The Red Sox even appear to have picked up a live wire in Chech. This discard turned about yesterday and beat so good a pitcher as Eddie Plank, letting Philadelphia down with five hits. Seven errors behind Plank partially explain the score.

Even without the $11,000 Marquard, the $4000 Durham and the sensational Bush, the Indianapolis team does not seem to have suffered greatly. The club has already jumped out in front in the association race and will likely remain there, from the form displayed by Carr's club.

John McCloskey may be a trifle shy in the big league, but his Milwaukee club is moving nicely. The team is in third place, having lost but one game this year. Hostetter-McGlynn and company are doing the yeoman work. Artie has cut out the red light trimmings to his baseball career and it adds something to his performance on the diamond, evidently.

Has Jeffries yet made a noise like a $5000 deposit to satisfy Mr. Johnson?

And now the question arises when $10,000 is on deposit as forfeits for a championship, does the stakeholder draw the interest? If he did, could you properly call him a man without principal?

MOTOR NEWS AND GOSSIP

By NELSON T. GUTELIUS.

H. M. Blake, manager of the Buick Motor Co., returned Wednesday from a business trip of several days to the Buick factory at Flint, Mich.

W. L. Walls, manager of the branch house of the Maxwell-Briscoe Motor Co., is in Chicago, attending to business in connection with his company.

Detroit Gives Trophy to Glidden Tour.

A remarkable official action has been taken by the authorities of Detroit with regard to the 1909 touring contest for the Glidden and Hower trophies. This action is the appropriation of money from the city's funds for a trophy presented in the name of the city.

When it was decided that the tour should start from Detroit, the manufacturers of that city pledged 15 entries and the Board of Commerce wanted to donate a prize for the winner in the toy tonneau class. Mayor Breitmeyer requested that the business men defer action for a while and they did so. The reason for the Mayor's request became apparent when Chairman Frank B. Hower received the other day a notification that instead of the toy tonneau trophy coming from the merchants, the city of Detroit had appropriated $250 for the purchase of the prize for the winner in this class.

Balloon Races at Indianapolis.

Work on the Indianapolis motor speedway is being rushed rapidly and it is expected that this most modern track will be completed early in the summer.

Interest in the national championship balloon race of the Aero Club of America, which will start from the speedway grounds on June 5, continues to grow as a result of the efforts of members of the Aero Club of Indiana, who will have immediate charge of the event. Within the next two weeks amateur balloonists from three cities will come to Indianapolis to complete the number of ascensions necessary to be registered pilots. Nine entries have already been received, the contestants being representatives of the aero clubs of St. Louis, Chicago, Indianapolis, Buffalo, Boston and New York. Work of laying the gas mains from the city to the speedway grounds, a distance of four miles, has been completed, and everything is in readiness for the trial trips.

The St. Louis Auto Drivers' Club, composed of some of the most reliable chauffeurs of the city, are hot after the speeders in the automobile that knocked down two men at the corner of Boyle avenue and Delmar boulevard, two weeks ago. They say that they will not stop their quest for the guilty parties until they have discovered their identity and aided the authorities in having them prosecuted for negligence. This club is making a warfare on all drivers of cars who race through the streets of the city. An automobile driver cannot become a member of this organization unless he is reliable and avoids the exercising or the slightest cultivation of the speed mania.

JEFF TO ACCEPT $50,000 OFFER

Los Angeles Club's Bid for Johnson Fight Looks Good to Big Fellow.

BY WILLIAM P. McLOUGHLIN.

NEW YORK, April 22.—"Speak to me only one word," used to be a sentimental ditty in my romantic days in the old parlor, with the wax daffydown-dillies under the glass case on the mantelpiece. I used to shed tears whenever the swell counter-jumper, who was the lady-killer of the town, would sing it in his magnificent falsetto tones. I never knew why I wept. I don't now. There was no reason why I should, because I did not know who was asking for that one word and why he or she was making such a tremendous supplication. It showed how a fellow can make a slob of himself.

But when Jeff said "YES."

Well—I didn't go to the weeps. I felt that sung-for and longed-for "one word" was there. I believe it the greatest and most valuable one word ever uttered. It is worth $50,000 to Jeff. It's a cinch.

From Los Angeles there is a quick bid for the possible Jeffries-Johnson fight. The Associated Press from its correspondent in that city says:

"Upon the receipt of the news that Jeffries had announced he would fight Johnson, Manager McCarey of the Pacific A. C. sent an offer of $50,000 to Jeffries as his end of the purse, win, lose or draw. Should the big one accept, a suitable proposition will be made to Johnson. In case McCarey is not successful in having the fight take place before his club the contest will be held at the Vernon arena, formerly owned by the Jeffries Athletic Club, and probably will be carded for 45 rounds."

"If nothing better offers," said Jim last night, "I'll take that. I get the $50,000 anyway, eh? Well, I will look it over—but hark ye, Bill, I'd go after that coon without the cush offer."

STORM HELPS BROWNS GET NEEDED DELAY

Postponed Game at Cleveland Saves McAleer a Pitcher; Graham Due Today.

BY JAMES CRUSINBERRY.

CLEVELAND, O., April 22.

THOUGH Cleveland baseball fans are scarcely on speaking terms with the weather man for drowning their big opening game yesterday, when the Naps were to meet the Browns, Manager McAleer and his St. Louis players were not a bit disheartened. The Browns are going at a saving pace, just now, and the less work they are required to do, the better they will be for fighting when the battle gets real hot along in midseason.

One of the worst storms Cleveland has experienced in 20 years, according to the native sons of the Lake Town, spoiled a brilliant picnic at the ball grounds yesterday, because all the fans had arranged with their employers and wives to get away to attend the big opening. Postponed openings are seldom successes, but the two clubs will begin the series today, providing the weather man doesn't once more twist a tornado out of Lake Erie and dash it over the city.

With the Browns pitching staff in a rather precarious condition just now, it would not be discouraging to see a game postponed in each city, Cleveland, Chicago and Detroit on this trip. Then the next trip when double-headers and off days will be the rule, perhaps McAleer will have Harry Howell and Bill Dinneen along and the other twirlers going at a faster clip, so that the extra games could all be handled without disturbing the peace of the club in the least.

There are but five pitchers with the Browns now, and three of them are left-handers, not the proper kind, theoretically, to go against a strong right-handed hitting club such as Cleveland. Two of the pitchers only are in first-class condition, so McAleer didn't frown when the weather man washed away a chance to play the first game on this trip. He can better handle the Naps in a three-game series and at the same time preserve all the power of his three southpaws to battle Chicago and Detroit next week, teams against whom southpaws are needed.

Bill Graham, Barney Pelty and Jack Powell are the three expected to work in the Cleveland series. Rube Waddell and Bill Bailey will be brought into service in Chicago and Detroit. The Cleveland series will be the hardest of the three, according to the belief of McAleer.

Cleveland has a better spirit, both as regards players and fans, than it has had in many years. Yesterday there were several hundred fans in line at the gate when the storm broke over the city at noon. Somehow they feel that they have a genuine pennant team this season and though Detroit took some of the spirit out of them in the recent series, they didn't lose heart.

Runner Who Spikes Baseman Should Be Declared Put Out

BILL BRADLEY, the veteran third baseman of the Naps, who was spiked out of the game by Ty Cobb up in Detroit, is expected to resume his duties at third base, now. Terry Turner will be around again some time next week. With these two men in their regular places, the Cleveland critics claim the Naps would have surely beaten the Tigers in three of the four games played there.

Umpire Silk O'Loughlin, who worked in the recent Detroit-Cleveland series, thinks the time has about arrived for the umpire to call a base runner out when he slides desperately into a base and spikes an opponent in so doing. O'Loughlin thinks many such cases are deliberate on the part of the base runner. He even went so far as to hint he would have been justified in calling Ty Cobb out when he slid into Bradley the other day and cut him badly about the hands and hip.

The enmity between the Naps and Tigers is as bad as that which exists between the Cubs and Giants of the National League. There were no less than four fights started between the several players during the recent series. Ty Cobb was mixed up in two of them and Claude Rossman was in the others.

Manager Lajoie had to interfere, or his catcher, "Nig" Clarke, would have jumped into a battle with Cobb after the final game. Considering the fact that the Chicago White Sox tell similar tales of the rowdyism of the Tigers, there must be something in it. As the feeling between the Browns and Tigers is anything but friendly, because of some things that happened last season, there is sure to be more blood shed next week when McAleer and his men step into the lair of the Tigers.

McAleer is undecided about his outfield but the chances are that Danny Hoffman will be kept in the game at center with Hartzell in right and Stone in left. Danny is hitting the ball too well to sit on the bench. Al Schweitzer, of course, is capable of taking any one of the three places at any time. Al missed the train in St. Louis by one minute, but he arrived on the next train. He says a kind fan helped him purchase a ticket at the station.

Lajoie announced that Addie Joss would be the pitcher for Cleveland in the opening game. He beat the Browns in their opening game last week, but he was batted hard enough to lose and the Browns hope to get even with him this time.

Either Graham or Pelty will work for the Browns, probably Graham, so he will have a rest before being called upon to oppose the Chicago team the first of next week.

Where the suit comes from counts.

It's a fact that the average business man will think more of a salesman if he learns that that salesman has his attire made by us.

He knows that that salesman's appearance will more favorably impress every customer whom he meets. He knows that our grade of tailoring will give greater confidence to that salesman and add materially to his success.

That this is not merely theory is proven by the fact that no less than 14 local wholesalers gave some of their salesmen orders on us for new suits as Xmas presents last December.

MacCarthy-Evans-Von Arx
TAILORING CO.
820 Olive Street, St. Louis, Mo.
Phone: Main 3175-76; Central 244.
The P. O. is still "just opposite."

S.S.S. NATURE'S PERFECT TONIC

Something more than an ordinary tonic is required to restore health to a weakened, run-down system; the medicine must possess blood-purifying properties as well, because the weakness and impurity of the circulation is responsible for the poor physical condition. The blood does not contain the necessary quantity of rich, red corpuscles, and is therefore a weak, watery stream which cannot afford sufficient nourishment to sustain the system in ordinary health. A poorly nourished body cannot resist disease, and this explains why so many persons are attacked by a spell of sickness when the use of a good tonic would have prevented the trouble. In S. S. S. will be found both blood-cleansing and tonic qualities combined. It builds up weak constitutions by removing all impurities and germs from the blood, thus supplying a certain means for restoring strength and invigorating the system. The healthful vegetable ingredients of which S. S. S. is composed make it splendidly fitted to the needs of those systems which are delicate from any cause. It is Nature's Perfect Tonic, free from all harmful minerals, a safe and pleasant acting medicine for persons of every age. S. S. S. rids the body of that tired, worn-out feeling so common at this season, improves the appetite and digestion, tones up the stomach, acts with pleasing effects on the nervous system and reinvigorates every portion of the body.

THE SWIFT SPECIFIC CO., ATLANTA, GA.

DR. KING CURES MEN

MEDICAL ASSOCIATION CORPORATION.

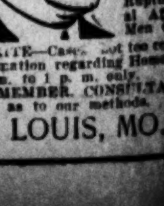

WE CURE BLOOD AND SKIN DISEASES NEVER TO RETURN.
WE CURE NERVOUS DECLINE OF MEN; NO STIMULANTS, BUT PERMANENT.
WE CURE VARICOSE AND KNOTTED VEINS BY PAINLESS METHODS, FIVE DAYS.
WE CURE KIDNEY, BLADDER COMPLAINTS AND URINARY DISEASES OF MEN.

We cure, with the same guarantee of success, all Chronic Diseases of Men, such as Kidney, Bladder and Urinary Troubles, Rupture, Ulcers and Skin Diseases, Eczema, Rheumatism, Catarrhal Affection, Piles and Fistula, Nervous and Special Diseases of Men Cured Forever.

WRITE—Cases not too complicated treated at home. If you can not call, write for information regarding Home Treatment. Office hours: 8 a. m. to 8 p. m.; Sundays, 9 a. m. to 1 p. m. only.

REMEMBER, CONSULTATION, EXAMINATION and advice FREE. Investigation invited as to our methods. We will accept your case on your own proposition.

ST. LOUIS, MO., Cor. Pine and Sixth Sts. Entrance, 522 Pine St. (Opposite Globe-Democrat).

Dr. SCHREINER
816 Chestnut St., St. Louis, Mo.

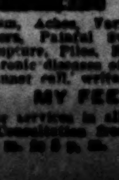

The RELIABLE Specialist, cures all diseases of men, Chronic Diseases, Nervous Debility, Poor Memory, Lack of Energy, Strength and Ambition; Kidney, Bladder and Urinary Diseases, Blood and Skin Diseases, Blood Poison, Eruptions, Sore Mouth, Nose and Throat Troubles, Enlarged Glands, Rheumatism, Aches, Varicose or Knotted Veins, Tumors, Painful Swellings, Old Sores, Ulcers, Rupture, Piles, Rectal Diseases and all other chronic diseases of men speedily cured. If you cannot call, write.

MY FEE $1 PER WEEK

For services in all medical cases. Consultation free. Call or write.

PLATONIANS IN SESSION LISTEN TO FOUNDERS

Three of the Men Who Organized Society 60 Years Ago Attend Reunion.

200 MEMBERS THERE

When Organization Raises $30,000 More Building Will Be Erected.

Two hundred members of the Platonian Literary Society, coming from many states and many different walks of life, gathered at a banquet at McKendree College, Lebanon, Ill., Wednesday afternoon to celebrate the sixtieth anniversary of the organization of the society.

Of the 16 men who founded the society 60 years ago, six are still living and three were at the reunion. They were Henry Clay Fike of Warrensburg, Mo.; Alexander Van Winkle of Franklin, Ill., and Alonzo Thompson of Denver, Colo. The other three survivors, who were not there, are C. W. Jerome, Thomas D. Springer and G. W. Caldwell.

To Erect New Building.

Mr. Fike initiated the movement for the observance of the anniversary and was toastmaster at the banquet. Toasts were responded to by Col. R. M. Johnson of St. Louis, Judge O. A. Harker of Champaign, Ill.; Charles W. Bliss of Hillsboro, Ill.; L. Landau of St. Louis, L. O. Eagleton of Peoria, and Judge R. D. W. Holder of Belleville, Ill. The addresses of these were reminiscent and anecdotal.

President Harmon spoke briefly of the future, telling the banqueters that as soon as $30,000 more has been raised work on a new building will be begun.

Music was furnished by the Plato Quartette, composed of J. B. Sager, Gilbert Van Cleave, Ralph Sabin and William Clucas.

Many Addresses Made.

At a meeting held during the forenoon in the chapel, Alonzo Thompson presided and addresses were made by Alexander Van Winkle, H. C. Fike, C. H. Dorris of Collinsville, Ill.; Charles Spies of St. Louis, W. C. Lyons of Centralia, G. W. Griggs of Greenville, Ill., and J. N. Perrin of Belleville.

In the evening an informal session of the society was held in the society hall, at which an address was delivered by W. A. Kelsoe of St. Louis and W. F. Wilton of Huey, Ill.

The arrangements were in the hands of a general committee composed of W. E. Cummins, R. C. Sayre and Harold Moore. In the preliminary work 1350 letters were sent out to members of the society by V. S. Morris, chairman of the Historical Committee.

WOMAN WHO LOST FORTUNE AT BRIDGE ENTERS EPISCOPAL HOME

Mrs. E. B. Collins Will Stay in Lexington, Ky., Until St. Louis Relatives Provide for Her.

LEXINGTON, Ky., April 22.—Mrs. Elizabeth Bell Collins, who lost a fortune at bridge in St. Louis and Lexington, pleaded guilty in Cincinnati Tuesday to the charge of petit larceny and was released from custody on payment of the costs, and returned to this city today with Attorney Wallace Muer, who had been sent to Cincinnati by the Aid Society of the Christ Church Cathedral to look after the interests of Mrs. Collins.

Since the arrest of the woman several weeks ago here three little children have been provided for by the church society and have been in school at Versailles, Ky., being brought to Lexington each Sunday to attend services at the Christ Church.

Mrs. Collins will be kept in the Episcopal Home here until some arrangements have been made with St. Louis relatives to care for her. It is understood here that she claims a $30,000 interest in the estate of her husband, William Collins of St. Louis, which she has been unable to collect.

NORVELL THINKS PROHIBITION SHOULDN'T COME UP IN COUNCIL

Excused From Voting on Sending "Anti-Dry" Committee to Jefferson City.

In declining to vote for the resolution authorizing the appointment of a joint committee of the Municipal Assembly to go to Jefferson City and oppose prohibition, Councilman Norvell Tuesday said he thought the subject could not properly come before the Council.

"I am against prohibition and favor local option," Mr. Norvell said, "but I don't believe we ought to consider the question here. The same proposition came before the Business Men's League and was dodged—straddled. I was requested to sign a petition against prohibition as president of the Norvell-Shapleigh Hardware Co., and refused, because I didn't care to decide whether it was a matter of business or politics or religion.

"For these reasons I ask to be excused from voting now."

Mr. Norvell was excused and the only vote recorded against the resolution was that of Councilman Crunden, who had previously declared himself against prohibition.

James W. Armstrong Married.

ROLLA, Mo., April 22.—James W. Armstrong and Mrs. Ida Favis of Richland, Mo., were married here yesterday by the Rev. T. P. Shaffer. Mr. Armstrong is cashier of the Bank of Richland. He has been Democratic State committeeman and was chief of ordnance on Gov. Dockery's staff.

GOVERNOR LILLEY'S BODY TO LIE IN STATE UNTIL FUNERAL

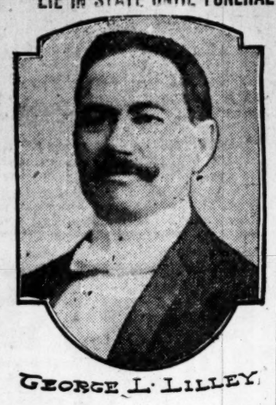

GEORGE L. LILLEY.

Time for Service in Trinity Church at Hartford Has Not Been Set.

HARTFORD, Conn., April 22.—The body of Gov. Lilley, who died last night after he had been in office only four months, will lie in state at the Capitol until the time of the funeral. This time has has not been set, but the service will be in Trinity Church.

A detachment of the Governor's Foot Guards is on duty at the Executive Mansion.

As soon as the news of the Governor's death was spread abroad last night the fire bells of Hartford sounded the age of the dead Governor—49.

The attending physicians announce that the immediate cause of death was toxi-semia, the result of acute nephritis, with valvular disease and hypertrophy.

Busy Bee Bargain Day Tomorrow.

Pecan and English Walnut Patties, 20c a lb.

CLEVELAND STORM KILLED 8; DAMAGE DONE IS $5,000,000

Probably Ten Thousand Men Are Thrown Out of Work by Five-Minute Hurricane.

CLEVELAND, O., April 22.—Probably ten thousand men are out of work today as one of the results of the five-minute hurricane that swept Cleveland and Northern Ohio yesterday afternoon.

The actual physical loss in Cleveland today is estimated at $1,000,000. The lives lost are known to be eight, the seriously injured 25, and the slightly injured about a hundred, but the actual physical loss does not adequately represent the damage.

The loss at other points in Northern Ohio will bring the total to $5,000,000.

Auto Stolen; Found 3 Hours Later.

A four-passenger automobile belonging to Morton Jourdan was driven away from in front of his residence, 4445 Lindell boulevard, at 11:18 p. m., Wednesday and at 11:30 p. m. was found in the rear of 4639 North Market street.

ENTERTAINMENT FOR CHARITY

St. Peter's Guild will give a dramatic entertainment at 8 p. m. next Thursday in the William Short Memorial House, Lindell boulevard and Spring avenue, for the benefit of the charity fund. "Sunset" and "The White Shawl," two dramatic pieces, will be rendered.

Mrs. J. H. Hawes and Mrs. E. M. Hubbard are the stage committee. Mrs. M. F. Watts has charge of the music. Tickets and programs are in the hands of Mrs. Samuel M. Fields.

ONE DEAD, 1 DYING—1 BULLET

NEW YORK, April 22.—Antoine Villa neglected to pay rent for his furnished room to Mrs. Mary Pastri, and when he returned home in West Hoboken last night she shot him.

The bullet penetrated his body, killing him instantly, passed out of a window and struck Mrs. Pastri's little daughter, who was playing in the yard. The child will die.

"The Woman's Shop"

515 LOCUST ST. Mrs. E. M. Leyhe, Manager

An Unusually Attractive

Sale of Waists

FRIDAY

OUR Waist buyer, who has just returned from the Eastern markets, was successful in procuring many lines of great beauty and novelty of design.

She also was fortunate in securing a tempting lot of 200 DOZEN from a noted manufacturer at a very low figure, enabling us to give Waist bargains which will be appreciated by every woman who will visit "The Woman's Shop" tomorrow (Friday).

4 LOTS

We have all sizes up to 44.

LOT 1	LOT 2	LOT 3	LOT 4
98c	$1.25	$1.75	$1.98 $2.50

Fresh, perfect and clean—about one-half real value.

Sale Extraordinary of Lingerie and Tub Dresses

Pink, blue, lavender and white Lingerie Dresses, profusely trimmed with Val. lace and fine tucking—these Dresses would be reasonably priced at $8.75, yet sold here Friday at $3.75

Tub Dresses

In the one-piece and jumper styles—of madras and chambray in all good desirable colors—assorted in two lots.

LOT 1	LOT 2
$3.75	$5.00

Not nearly the true value.

SPECIAL

All Suits, Dresses, Coats and Skirts of spring weight fabrics all liberally reduced to give room for daily additions to summer garments.

THE WOMAN'S SHOP 515 LOCUST ST.

New York Style Show

Today's Correct Clothes for Men and Young Men

THIS is the only store in this city where you can see the real New York Styles of today. When you see

Benjamin Clothes

Made in New York for us by Alfred Benjamin & Co., you see the identical clothes being worn today by fashionable New Yorkers. Visit the

New York Fashion Centre

F. A. STEER F. G. CO.

In Broadway, near Olive.

The Prices are moderate

HILL'S Franklin Market

Extraordinary values, which, if compared with prices charged at other places, you will readily see that a dollar spent at this market will buy almost as much again as it will at most stores.

Specials for Thursday, Friday and Saturday

1200 High-Grade, Hickory Smoked

Sugar-Cured Hams

The product of corn-fed hogs, the choicest from the Western farms; every ham perfectly cured, therefore palatable to a gratifying degree. This quality sold elsewhere 15c per lb. SPECIAL SALE PRICE..... 12c

Sugar Cured Bacon; regular 16c value; per lb. 13½c
Swift's Premium Bacon; others charge 25c per lb. 20c

We Have Prepared a Surprise for You

Our bakers will turn out 500 absolutely fresh baked

"Waldorf Astoria" Cakes

These are the most delicious cakes you ever ate, and we believe we'll have a sufficient quantity to supply the demand, but suggest you come early Friday and Saturday, for they will go like "Hot Cakes" at this price; actual value 20c; sale price, each ... 12c

Sunshine Cakes; 15c value	10c	Jelly Spice Cakes, ass'd; 7 for	5c
Cream Puffs; fresh; 3 for	5c	Home-made Tea Cakes; 7 for	5c
Pound Cakes; 15c value	10c	Grandma's Rolls; per dozen	5c
Ginger Bread; per cut	5c	Grandma's Bread; per loaf	2½c

During this sale we will give ABSOLUTELY FREE a beautiful decorated Saxon Cup and Saucer, which retails anywhere for 25c, with every 2½-pound purchase of

"Golden Cup" Blend Coffee

This is a strictly fresh dry-roasted Coffee and cannot be equaled for the price. Regular 30c value; sale price, per pound..... 20c

Extra Special
Dressed Jack Salmon
Ready for the pan; absolutely fresh, sweet and palatable; sold elsewhere 15c lb.; sale price, per lb. 8c

Strictly Fresh
Halibut
Just from the water; be sure and get some of these delicious slices; worth 15c lb.; sale price, per lb. 11c

Finest Dry Cane Granulated Sugar, 5 Pounds, 25c

STRING BEANS—"Meteor" brand; 3-lb. cans; worth 15c per can	7c	EVAP. PEACHES—Fancy California; regular 15c; 3 lbs.	25c
SNIDER'S CATSUP—Sold elsewhere 22c; sale price, pint bottle	17c	FINEST IOWA BUTTER—Highest grade creamery; worth 35c lb.	30c
QUART JAR PICKLES—Extra quality, mixed and plain; worth 25c; per jar.	15c	DR. PRICE'S BAKING POWD. 1-lb. cans, sold elsewhere 45c; sale price	39c
W. BAKER'S COCOA—The original, in ½-lb. cans; worth 25c; per can	18c	QUEEN OLIVES—Direct from Spain; worth 25c per pint	19c
SUGAR CORN—"Pride of Rochelle;" worth 10c can	6c	IMPORTED OLIVE OIL—"Morel;" worth 50c; per pint bottle	30c
IVORY SOAP—Procter & Gamble's regular 5c cake; 7 for	25c	EXTRA SHORE MACKEREL—Large fat fish; regular 15c size; each	12½c
GLOSS STARCH—Best quality; worth 5c lb.; 7 lbs.	25c	PICKLED ONIONS—Extra small white; worth 20c; per pint	15c
ROLLED OATS—Dr. Price's regular 10c package; sale price	7c	EVAP. MILK—Wilson's large 20 oz. cans; worth 10c per can	7½c

We sell nothing but the choicest native corn-fed steer meat, each and every piece carefully selected and inspected by the United States Gov.

500 Tender Juicy

Prime Rib Roasts

You can not get better meat, our cutter will have enough cut so there will be no delay; worth 18c lb.; sale price, per lb. 14c

Fine Chuck Roast, per lb.....9c
Choice Leg of Lamb, per lb..14c
Fresh Pork Shoulder, per lb..10c
Fairdale Farm Sausage, per lb.10c

All Seasonable Fresh Fruits and Vegetables at Lowest Market Prices

California Lemons, per doz.	10c	Rhubarb, per bunch	5c
Navel Oranges, 25c value; doz.	15c	Spring Onions, large bunch	10c
Bahama Pineapples, 15c value	10c	New Potatoes, per measure	15c
Grape Fruit, large 10c size	5c	New "Togo" Texas Onions, lb.	5c

Week's End Liquor Special

Autocrat Whiskey Bottled at the distillery; this celebrated brand sold elsewhere $1.00; sale price, full quart bottle 74c

HILL GROCER CO.,

6th and Franklin Where the Crowds Go

The Man Who Has a House for Rent

and the man who wants to rent a house, have a "news-interest" for each other. Here again the little Post-Dispatch Want Ads act as "introducers."

ALMOST EVERY DRUGGIST OUR WANT AD AGENT.

3-Time Ads almost always sure to bring results.

ALL GOODS MARKED IN PLAIN FIGURES

We are Sole Agents in St. Louis for

Quaker Kitchen Cabinets

This style—like cut $14.75

A notable feature of this Kitchen Cabinet is the novel

Flour Hopper and Sifter

The flour is placed in the bin above, and a turn of the handle sifts the flour and brings it down in exactly the quantity you want.

There are so many higher-priced Kitchen Cabinets on the market—but none that combine more pleasing features than this one! It is built in the strongest manner of fine Satin Walnut—has flour hopper and sifter, as well as roomy compartment with double glass doors at top—large work board and sliding bread board—three lower drawers and well-arranged compartment below. Nothing to equal it anywhere else for less than $20. Our price—on terms to suit $14.75

Terms to Suit.

MAY, STERN & CO.

CASH OR CREDIT 12TH AND OLIVE ST. CASH OR CREDIT

AMUSEMENTS. AMUSEMENTS.

FOREST PARK HIGHLANDS

THE BIG PLACE ON THE HILL

Opens Sunday, April 25

ONLY FAMILY GARDEN IN TOWN

MANY NEW ATTRACTIONS

THE BIG OCEAN WAVE A HUMAN ROULETTE

High-Class Vaudeville in Theater.

Cavallo's Band in Concerts

SPECIAL VOCALIST EVERY WEEK

Beautiful Dance Pavilion on Roof Garden

FINE RESTAURANT—Louis Pietot, Manager

Four Direct Car Lines

Admission 10c After 6 P. M. Theater 10c, 20c, 30c

Matinees Every Day at 2:30. Evenings, 8:30

NEW COLUMBIA

SIXTH AND ST. CHARLES.

America's Most Beautiful Theater. Elegance, Comfort, Perfect Service and Smart Entertainment for Ladies and Gentlemen.

The World's Best Vaudeville

ELEANOR GORDON & CO.

In a Bright Comedietta, "Tips on Tap."

LEW BLOOM | MABEL McCANE
JOHN W. RANSOME | 4—PICCOLO MIDGETS—4
DOHERTY SISTERS | CARTMELL & HARRIS
GILLIHAN & MURRAY | FRANK LE ROY

MATINEE DAILY—15-30-50-75c. Box Seats $1.00. Seats Reserved. Phones: Bell, Olive 1601; Kinloch, Central 303.

OLYMPIC Matinee Saturday.

DE WOLF HOPPER

In an Operatic Fantasy.

"THE PIED PIPER"

NEXT MONDAY—SEATS NOW.

MARY MANNERING

In the Greatest London Success,

THE TRUANTS

CENTURY Matinee Saturday.

John Cort Presents MAX FIGMAN

in "THE SUBSTITUTE"

Next Sun.—Burns-Johnson Moving Pictures

AMERICAN SEVENTH-AND-MARKET VAUDEVILLE

Feature Acts—Moving pictures Browns and White Sox; Fiske O'Hara, Julius Tannan. Next week, Trixie Friganza. Cubs-Cardinals pictures.

HAVLIN'S POPULAR MONEY PRICES 10-20-30c New Seats at 50c

25-CENT MATINEE TODAY AND EVERY DAY

"Tracy the Outlaw"

Season closes Saturday night. Big opening early in August.

BASEBALL TODAY

NATIONAL LEAGUE PARK

CHICAGO vs. CARDINALS

Game Starts at 3:30

GARRICK—Popular MAT. TODAY

The Great Big Laugh Hit,

THE BLUE MOUSE

Next Sunday—Seats Now.

The Dandy Musical Show,

BABES IN TOYLAND

With Ignacio Martinetti and 50 Others.

GRAND MATS. WED and SAT. 25c and 50c.

Night Prices, 15c, 25c, 35c, 50c and 75c.

BUSTER BROWN

MASTER RICE as "BUSTER."

Assisted by "TIGE," "MARY JANE" and a Capable Company of Players.

NEXT—ROSABEL MORRISON IN FAUST.

IMPERIAL THE POPULAR Best Seats Tonight, 50c

25c MAT. TODAY BEULAH POYNTER

In the Delightful Comedy,

THE ROAD TO YESTERDAY

Next Sunday Mat.—"Barbara Frietchie."

GEM THEATER

FOR TWO WEEKS

VIRGINIA HAYDEN

The World's Greatest Female Baritone

STANDARD POP. MATINEE TODAY The Home of Folly. Two Profiles Daily. Smoking in Parquet. Follies of the Day. Special Features: Princess Rajah, Cleopatra Dance, using Live Snakes. Mlle. Guerin, Barefoot Dancer in Salome. Wrestling Friday Night, Scotty McMarlo and Walter Dittmar.

GAYETY 14TH AND LOCUST Mat. Today, 10c, 25c, 50c

Cool and Cozy! Order Seats. Central 612.

OH! YOU "JERSEY LILIES"

Great Chorus! Swell Olio! Big Show! It's alright for ladies! "Amachures" Friday! Live Cute Baby Given Away Free Sat. Night.

OCEAN STEAMERS.

HAMBURG-AMERICAN

LONDON—PARIS—HAMBURG

P. Grant, new, Apr. 21		P. Lincoln, new, May 5	
†Kaiserin ....Apr. 24		Blucher ....May 12	
Pennsylvania..Apr. 28		Amerika ....May 15	
Deutschland...Apr. 29		Cleveland,new,May 22	

†Ritz Carlton a la Carte Restaurant.

Travelers' Checks Issued.

Tourist Dept. for Trips Everywhere.

Hamburg-Am. Line, 903 Olive st. St. Louis

SUMMER RESORTS.

GALEN HALL

HOTEL AND SANATORIUM.

Tonic and Curative Baths. Atlantic City, N. J.

FITS I wish every person in the U. S. suffering with FITS, EPILEPSY or FALLING SICKNESS to send for one of my large-sized 16-ounce bottles FREE.

DR. F. E. GRANT Dept. 209, Kansas City, Mo.

Opening River Excursion!

120-mile Delightful Trip, 25c.

Steamer City of Providence.

SUNDAY, APRIL 25.

TO ALTON AND GILBERT LAKE, ON ILLINOIS RIVER.

Leave foot Olive st. 9:30 a. m. Return 6 p. m.

Round Trip, 25c. Children, 15c

Evening Excursions Saturday, April 24, and Sunday, April 25.

Leave 7:00 p. m. Return 11 p. m.

Steamer City of Providence being the largest boat on the Mississippi River, has no equal as an excursion steamer. For strength, Safety and Equipment She is Perfect.

Churches and organizations can secure dates by applying at office, 310 Olive st. Bell Main 1354; Kinloch, Central 809.

100 CLERGYMEN MEET, BUT AVOID "DRY" QUESTION

Prohibition Not a Topic at Presbytery, but Temperance Committee Reports.

The Thursday morning session of the St. Louis Presbytery in the Markham Memorial Church at Menard and Julia streets passed without any reference to prohibition other than the submission of the report of the Temperance Committee, showing the contributions made by the various Presbyterian churches in St. Louis for the temperance cause since Jan. 1. The contribution of each church was not made public. Only $105.16 has been donated in the Presbytery.

Dr. B. T. Fullerton and the Rev. G. F. Ayers were elected commissioners to the Presbyterian General Assembly which will be held in Denver in May, and A. Barrett and E. H. Semple were chosen as elders to represent the laymen of the Presbytery at the Denver meeting.

H. M. Thomas was examined Thursday morning by a board of the presbytery for ordination and license to preach.

Curl Prevents "Dry" Talk.

The Rev. F. W. Curl of Carondelet is given credit for preventing the subject of prohibition from being injected into the deliberations of the presbytery. He is the secretary on temperance and failed to ask for any resolutions when his branch of the work came up for discussion.

The presbytery was opened Wednesday by the Rev. C. M. Rauch of the Cote Brilliante Church, the moderator. The question of the day was home missions, a report on that subject being submitted by the committee of which the Rev. John L. Roemer is chairman. His report showed that the New York Board of Home Missions had cut off the appropriation for the St. Louis Presbytery by more than $1000.

$5280 Given Home Mission Board.

There are 27 missionary churches in St. Louis and nine groups, to which a new group has been added, including Wellston, Eden and Home Heights. The Rev. C. M. Cunningham has been called as pastor of the new group. According to Chairman Roemer's report, the St. Louis Presbytery sent $5280.99 to the Home Mission Board, an increase of $405 over the previous year. The Women's Home Mission Society sent $3901.02.

Dr. W. F. Russell submitted the report on foreign missions. The name of Memorial Chapel was changed to Greeley Memorial. This is the mission of the Second Presbyterian Church.

More than 100 clergymen are in attendance at the Presbytery, and several hundred laymen and women make up the audience.

MADE WELL AND STRONG

By Lydia E. Pinkham's Vegetable Compound

"I suffered from ulceration and other female troubles for a long time. Doctors had failed to help me. Lydia E. Pinkham's Vegetable Compound was recommended, and I decided to try it. It cured my trouble and made me well and strong, so that I can do all my own work." MRS. JOSEPH HALL, Bardstown, Ky.

Another Woman Cured.

Christiana, Tenn.—"I suffered from the worst form of female trouble so that at times I thought I could not live, and my nerves were in a dreadful condition. Lydia E. Pinkham's Vegetable Compound cured me, and made me feel like a different woman. Lydia E. Pinkham's Vegetable Compound is worth its weight in gold to suffering women." MRS. MARY WOOD, R. F. D. 3.

If you belong to that countless army of women who suffer from some form of female ills, don't hesitate to try Lydia E. Pinkham's Vegetable Compound, made from roots and herbs.

For thirty years this famous remedy has been the standard for all forms of female ills, and has cured thousands of women who have been troubled with such ailments as fibroid tumors, ulceration, inflammation, backache, and nervous prostration.

If you want special advice write for it to Mrs. Pinkham, Lynn, Mass. It is free and always helpful.

Tutt's Pills

This popular remedy never fails to effectually cure

Dyspepsia, Constipation, Sick Headache, Biliousness

And ALL DISEASES arising from a Torpid Liver and Bad Digestion

The natural result is good appetite and solid flesh. Dose small; elegantly sugar coated and easy to swallow.

Take No Substitute.

Senate Orders "Three Large Bars" on Missouri Flag—What Kind of Bars?

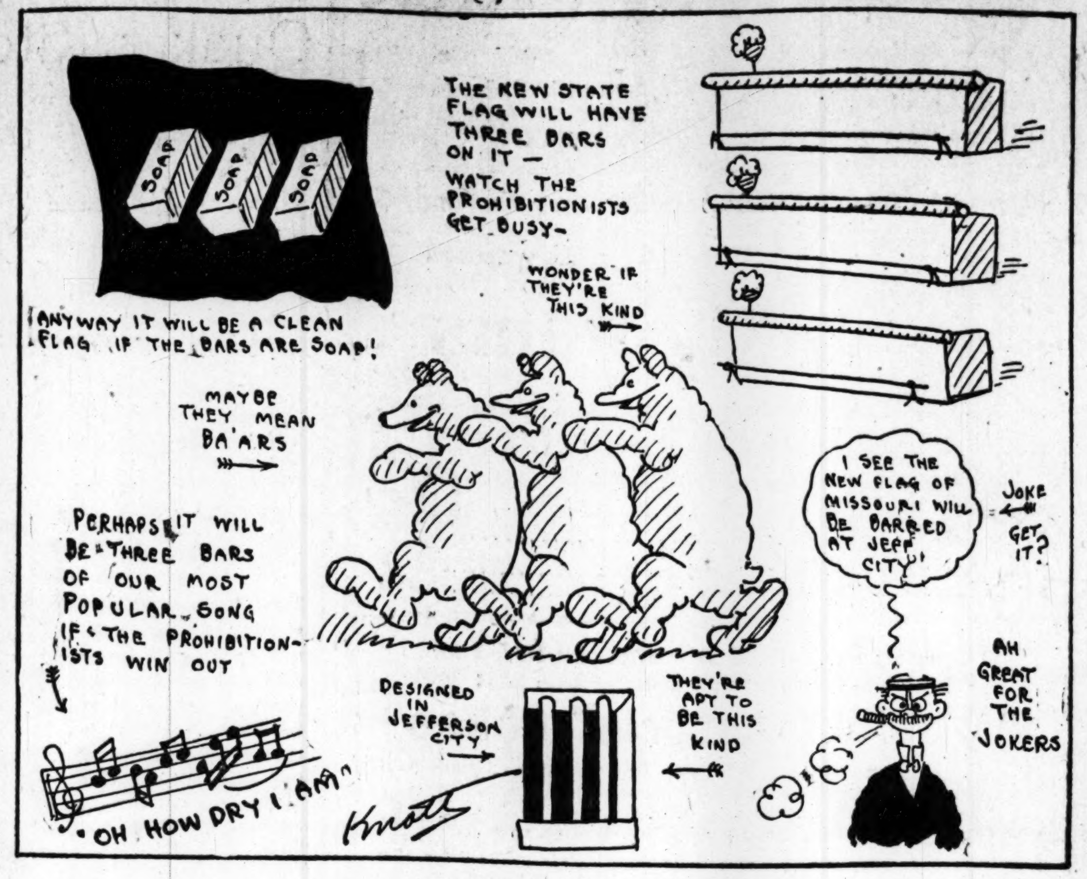

The State Senate has passed a bill authorizing the adoption of an official flag for Missouri. According to the meager description contained in the bill the design of the flag will consist of "three large bars."—News Item.

THE banner of Missouri now
Will have three bars upon it.
What sort? Well that's a secret kept
Beneath the Senate's bonnet.

THE kind the boats get grounded on
While going to Kansas City town?
Or bars of rich mahogany
Designed for putting liquor down?

OR BARS of yellow soap, perhaps?
Or bars of music, maybe,
Or Teddy b'ars, that mammas buy
To please the little baby?

MARRIAGE LICENSES.

Harry Bredemyer..........2201 N. 12th
Lettie Chasteen..........921 Tyler
Louis F. H. Schmitt..........2504¼ Hebert
Azie Weymouth..........1107 Armstrong
Peter J. Walsh..........918½ Chambers
Caroline Kranz..........2011 N. 15th
Edmund H. Haverporth Jr..........4332 College
Mabel Scott..........728 Pope
Charles Baum..........1321 S. 7th
Anna Faes..........1107 Lafayette
Anthony J. Schenker..........615 Ann
Sophie Scheuring..........306 Lafayette
Clyde Hensley..........Granite City, Ill
Mary Palmer..........Granite City, Ill
George Hauerken..........Alton, Ill
Anna Winters..........Alton, Ill
J. Newton Hairgrove..........Virdin, Ill
Mrs. Eva S. Newport..........1514 S. Jefferson
Louis C. Pahl..........5449 Arsenal
Marie N. Paeben..........3126 Brannon
Bayliss N. Wilson..........4272A Castleman
Blanche Murphy..........Dixon, Mo
William E. Baird..........4301 Washington
Anna Lillian Seelen..........1339 Blackstone
Anton Pobis..........2609 De Kalb
Amelia Erb..........2609 De Kalb
William Unger..........2409 Menard
Katie Mincke..........2019 S. 3d
Pearl L. Brennan..........Pacific, Mo
Frances Knobel..........Pacific, Mo
Chastain Wilson Haynes..........Marion, Ky
Susie Gilbert..........Marion, Ky
Anton Alois Strassle..........1048A S. Newstead
Ida E. H. Sicker..........3334 California
Andrew A. Nenninger..........1515 Agnes
Elsie Kruse..........4127 N. 2d
Henry Rieke..........Marine, Ill
Alma May..........Marine, Ill
Daniel E. Kelliher..........3002 Clark
Julia A. Bresnahan..........3130 Clark
William E. Nolan..........916 Lynch
Clara F. Mehan..........3929A Page
Ernest James McCampbell..Kansas City, Mo
Jeanne Campbell Wallace..........2223 California
William Barklow Jr..........Portsmouth, O
Bessie Williams..........Portsmouth, O
George J. Bachman..........Keokuk, Io
Mrs. Ruth Kraus..........6103 Idaho
Henry Spilker..........3907 Folsom
Frances Edna Owens..........1435A Dolman
William A. Hewitt..........6107 Victoria
V. Clara Brown..........3704 Cook
John Joseph Hanley..........1845 Biddle
Ella Billings..........2948 Easton
Gustav Olsen..........Bissel, Mo
Anna Vogelsang..........Larimore, Mo
George Beckman Jr..........3411 N. 9th
Catherine Murphy..........3126 N. 12th
G. Henry Schroeder..........4378 Chouteau
Mary T. Murphy..........4216 Clayton
Jas. A. Cregan..........1416A Hogan
Ida Budde..........1329 N. 19th
Harry M. Bohn..........4381 Forest Park
Agnes I. Young..........5615 Bartmer
Ferdinand M. Pfeiffer..........614 Park
Georgia Shiler..........St. Charles, Mo
Charles Mayer..........3603 Florissant
Cecilia Yost..........3603 Florissant
Henry Schneider..........Black Jack, Mo
Alvine Glaser..........Black Jack, Mo
Leo Errante..........915 N. 11th
Antonina Maggio..........806 Morgan
Frank G. Steffen..........6727 Vernon
Mrs. Rose Ellen Pattion..........6725 Vernon
Fred L. Hartman..........8432 Hall's Ferry
Mary Hoffmann..........8434A Hall's Ferry
Frank Hunter..........1429 Old Manchester
Mrs. Elizabeth C. Jenkins—1429 Old Manchester
William J. Poullain..........1038 Park
Katie Haas..........1452 S. Broadway
Harry M. Range..........2856 Texas
Adeline A. Siebenman..........2322 Michigan
Luther S. Campbell..........3617A Hartford
Martha Brueggemann..........3522 Juniata

Solid Gold Wedding Rings, $3 to $25. JACCARD'S, Broadway, cor. Locust.

BURIAL PERMITS.

Alma Roeder, 19, 4429 Greer; marasmus.
Mary Longeloth, 27, 1913 Sidney; thrombosis.
Barbara Ande, 65, 2919 Accomac; hernia.
Maria C. Guelker, 82, 5616 Botanical; bronchitis.
Mabel Clark, 15, Conway, Ark.; appendicitis.
Angelo Canali, 3, 5345 Shaw; diphtheria.
Almar Jackson, 9, 2652 Morgan (rear); endocarditis.
Louis Wacker, 23, 1416 S. Broadway; uremia.
Jeremiah Murphy, 72, 3701 Koeln; sclerosis.
Wm. D. Couper, 77, 8016 Polk; senility.
Sim McCabe, 47, 5800 Arsenal; phthisis.
Mary Slattery, 65, 145 Convent; softening of brain.
Mary E. Raueh, 29, 201 St. George; septicemia.
Mary E. Rauth, 29, 201 St. George; septident.
Fred Kall, 74, 1914 Withnell; senility.
Rose Hill, 46, 404 S. 15th; heart disease.
Mary Lucas, 48, 3806 Morgan; enteritis.
William Scheer, 25, 2525 Glasgow; tuberculosis.

BIRTHS RECORDED.

J. and B. Nofles, 3027 Caroline; boy.
F. and M. Jaedeman, 1430 Dolman; boy.
F. and A. Grabowski, 1426 N. 14th; boy.
G. and B. King, 5311 Florissant; boy.
P. and S. Berzer, 1536 Biddle; boy.
E. and M. Baker, 2945 Dickson; boy.
E. and A. Lockman, 1125A N. 18th; boy.
H. and E. Phipps, 4030 Castleman; boy.
C. and M. Krois, 1824 Prairie; boy.
J. and M. Sauer, 3318 Olive; boy.
T. and M. Toyler, 1512 Warren; boy.
J. and L. Eschbacher, 1458 Madison; boy.
L. and L. Williams, 1447 St. Louis; boy.
D. and M. Aiello, 923 N. 7th; boy.
H. and N. Cherry, 2249 Geraldine; boy.
J. and M. Trybiniska, 223 Victor; boy.
P. and L. Brisco, 5429 N. Broadway; boy.
F. and A. Wentowic, 2618 S. Broadway; boy.
F. and H. Leuchtman, 5617 N. Magnolia; boy.
B. and A. Hecker, 6341 Catalpa; boy.
G. and M. Coleman, 2700 Morgan; boy.
W. and N. Newell, 1086A Newstead; boy.
F. and C. Taylor, 4269 Russell; boy.
J. and R. Shmookler, Rebekah Hospital; boy.
S. and R. Reariman, 1401 N. 13th; girl.
J. and S. Tajowski, 920 Cass; girl.
W. and J. Whalen, 4400 Evans; girl.
S. and M. Golub, 1109 N. 17th; girl.
J. and M. Foerster, 1518 N. 18th; girl.
J. and L. Whaley, 1301 Grattan; girl.
M. and C. Bradley, 1811 King's highway; girl.
J. and M. Cowley, 1317½ Prairie; girl.
R. and U. Wild, 1117 Salisbury; girl.
J. and A. Schroeder, 5407 Old Manchester rd.; girl.

COMMITTEE MEMBERS OPPOSE PAYING FOR BRIDGE APPROACH

Illinois Representatives Don't Favor $300,000 Appropriation Bill for East St. Louis.

SPRINGFIELD, Ill., April 22.—Several members of the House Judiciary Committee look with disfavor on the pending bill to appropriate $300,000 to construct approaches to the St. Louis free bridge in East St. Louis. The measure has been taken under advisement by the committee.

Some of the members contend that the construction of the new bridge is a private undertaking and that the State should not pay for the approaches. The committee may submit a report on the proposition next week.

The Senate adopted a resolution providing for adjournment of the session May 15. The measure will be sent to the House for concurrence.

Busy Bee Bargain Day Tomorrow. Pecan and English Walnut Patties, 20c a lb.

Hard Luck.

From the Boston Herald.

"Marrying' for money is bad enough, but it's a great deal wuss when you don't git it."

PRIEST FALLS THIRTY FEET, ARISES AND RESUMES WORK

He Was Removing Decorations Used in St. Liborius Parish Festival—Is Slightly Hurt.

The Rev. Father William Kempf, assistant priest of St. Liborius Parish, fell 30 feet from a ladder Thursday morning at 10 o'clock, but is going about his duties as usual.

Father Kempf, who is a young man, was in Social Turner Hall, Thirteenth and Monroe streets, assisting in removing the wall and ceiling decorations used Wednesday night at the parish festival.

The priest climbed to the top of a 30-foot ladder and was in the act of removing some bunting when he fell backward. He was agile enough, however, to prevent himself from hitting the ground head first.

Father Kempf cleared all seats and other obstructions and alighted upon the floor in a sitting posture. Others ran to his assistance, horror stricken, supposing the priest was severely injured. Father Kempf was helped to his feet. His injuries were slight. After a brief rest he resumed his work.

Weyl's Special Sale, Friday, April 23: 35c Chocolate Cream Layer for 20c.

What "The Water Level Route" means to your Railroad Journey

For several hundred miles all railroad routes east from St. Louis lie alike over the light rolling prairies of Illinois, Indiana and Ohio, and then only one—the

Big Four-New York Central to New York

follows the shores of the Great Lakes, Mohawk and Hudson River Valleys to New York City. This means easy riding by day and a comfortable night's rest.

It is the greatest scenic route east from St. Louis and the only route that lands you at Grand Central Station, the only Railroad Terminal in New York City.

The Best Train

1:00 p.m. Knickerbocker Special, arrives Buffalo 6:30 next morning, Albany 2:30 and New York 5:55 next afternoon and Boston 8:30 next evening.—Buffet, Smoking and Library Car, Observation Car, Stateroom Compartment and Standard Sleeping Cars. Dining-Car Service all the way. Electric Lighted throughout.

Other Good Trains at 11:55 P.M. and 8:17 A.M. Stop-over at Niagara Falls—No Extra Charge

Tickets and Sleeping-Car Accommodations

The ticket office at the Union Station is open day and night every day in the year. Principal City Ticket office, 715 Olive Street, is open every day, except Sunday, from 8:00 A.M. to 6:00 P.M.

Railroad and Pullman tickets can be secured at either of these offices, or will be delivered upon request by special representative who can answer all questions. Address Chas. Krotzenberger, A. G. P. A., 715 Olive St. Telephone Olive 123, Main 755 or Central 2161.

NEW YORK CENTRAL LINES

"America's Greatest Railway System"

ONE WOMAN IS GRADUATE IN CLASS OF 50 PHARMACISTS

Miss Katharyn Flavia O'Keefe Takes Degree of Ph. G. With Washington U. Students.

Miss Katharyn Flavia O'Keefe, Ph. G., can read the cabalistic figures on a doctor's prescription as easily as she can read a newspaper, and she can compound prescriptions, too, for which you pay 50 cents at the drug store.

Miss O'Keefe was the only woman in a class of 50 students graduated Wednesday from the St. Louis School of Pharmacy, which is a Washington University department.

Miss O'Keefe's academic education was had at the University of Kansas, from which she was graduated in 1902. After her graduation she returned to her home in St. Louis without an idea of any more study, but her brother, James J. O'Keefe, was a student in the medical department of St. Louis University and her interest was aroused in the science of healing.

She decided to equip herself as a pharmacist as a preliminary to the study of medicine. She expects to take up later the study of medicine and not to be content until she has the degree M. D., as well as A. B. and Ph. G.

AERO CLUB OFFERS $10,000 IN PRIZES FOR AIRFLIGHTS

More Than a Score of Members, One a Woman, Are Building Aeroplanes.

NEW YORK, April 22.—Encouraged by the example of the World and the Post-Dispatch in offering a $10,000 prize for the first airship making the flight from New York to Albany, the Aeronautical Society last night voted to establish a fund of $10,000 in prizes to be competed for in a series of either four or five flights.

The first of this series of exhibitions will be held the latter part of May from the Aero Park of the society at the old Morris Park Race Track.

At the present time 23 members of the society, one of whom is a woman, are building aeroplanes. It is the ambition of the society to have one of its members win the Fulton flight, and it realizes that the only way to bring this about is to offer encouragement enough to its members to make them hurry their machines to completion and get actual practice in flying before the date of the Fulton flight.

Whole baby lobster, Julienne potatoes, 50c. Milford's Restaurant, 209 N. 6th st.

NAVAL BAND MUST FOREGO FUNERAL FOR MRS. TAFT

Rear Admiral Will Not Receive Usual Honors Because of D. A. R. Reception.

WASHINGTON, April 22.—Rear Admiral William Jay Barnett, who died at the Navy Medical School Hospital here yesterday, will be buried today. The funeral will be held from St. John Episcopal Church.

It has been the rule that the marine band escort the bodies of officers of his rank to the grave, but Mrs. Taft gives a reception today to the Daughters of the American Revolution and the marine band has been ordered to play for the entertainment of the White House guests.

The band from the dispatch boat Dolphin will escort the Admiral's body to the cemetery.

Chief Justice Fuller of the Supreme Court telephoned the Navy Department asking that the navy band be asked to play at unveiling of Longfellow statue on May 7. The Chief Justice was informed that it would be impossible to comply with his request as the band had been ordered to play at the first White House garden party of the season, to be given on that day.

To TEXAS FRISCO

Ozark scenery and Fred Harvey meal service are special Frisco features.

Tickets at 900 Olive Street, Union Station and Tower Grove.

Kline's, 509 Washington Av., Near Broadway

KLINE'S

$20 and $22.50 Tailored Suits on Sale Tomorrow $9.90

Unquestionably the most astounding offer we have ever made. Over 500 silk-lined Suits included in the lot. You will find every fashionable style, every desirable fabric and all the new colorings. The price at which these Suits are put on sale barely covers the cost of the material alone, to say nothing of the workmanship, linings, trimmings, etc.

We have our special reasons for selling them at this price. We have an object in view, and if you are wise you will take advantage of this opportunity.

These Silk-Lined Suits Are Positively Worth $20.00 and $22.50

On Sale Tomorrow $9.90

Silk and Cloth Dresses Included in the Above Sale at $9.90

To make this sale still more startling we have decided to include 300 finest Silk and Cloth Princess Dresses, of heavy taffeta silks, in plain colors, stripes, checks, plaids, figures, etc. The Cloth Dresses are made of imported French serges, soliels, shepherd checks and many other popular fabrics.

The value of these Dresses are equally as wonderful as those of the Tailored Suits and are placed on sale tomorrow at the same price $9.90

$3.95 For $5 to $6.95 Trimmed Hats

We have just received this lot of cleverly trimmed Hats from a New York maker. They are the newest styles shown East, and embody materials you find in Hats sold at double the price quoted on these. We could distribute them in our stock at regular prices, but we are determined to sell the entire lot tomorrow, so we offer you these at **$3.95.**

The popular tuscan colors and black are numerous in this lot. Better be here early, for these are the very best Millinery values of the season.

Kline's

509 Washington Av., near Broadway

KLINE'S KLINE'S

The ALVEOLAR METHOD FREE

WE DON'T WANT YOUR MONEY IF WE CAN'T FIT YOU

Here's what we mean: If, at the end of 15 days, you can't eat with the teeth we make you as well as you ever did with your natural ones, your money is refunded. We give you a written contract to that effect. Could anything be fairer?

UNTIL APRIL 30th we have decided to make our Best Set of Teeth for $3, in order to introduce our new painless methods and patent suction, which has 15 lbs. suction pressure, which enables you to eat as well as with your natural teeth.

PRICES UNTIL APRIL 30th.
SET TEETH, Gold Crowns, Bridge Work, Alveolar Method.......... $3
Silver Fillings.......... 25c
Gold Fillings.......... 75c

We give an ironclad 20-year guarantee with all dental work.

UNION PAINLESS DENTISTS 623 OLIVE STREET, S. E. Cor. 7th and Olive.

Open Daily; Evenings Till 9; Sundays 9 to 4.

NOTICE TO OUR SUBSCRIBERS

On and after April 20th the Bell Telephone Company of Missouri will furnish identification cards to its collectors, inspectors, wiremen and other employes who, in the discharge of their duties, may be entitled to access to our subscribers' premises.

Each cards will bear:
The photograph and signature of the bearer,
The signature of the secretary of this company, and
The seal of the American Identification Company.

If any such card is mutilated when presented, the secretary of this company should be immediately notified at Station Olive 100, and the person presenting such card should be detained, if possible, for identification by one of our special agents.

The Bell Telephone Company of Missouri.

St. Louis, April 20th, 1909.

SCREENS

Drop Us A CARD OR PHONE

Our representative will call with Model and demonstrate the Superior Merits of Swinging Screens over other kinds.

ST. LOUIS SCREEN CO., Main and Dock Sts. Phones Bell Tyler 2370. Kinloch Central

HILL HOPES FOR ALL CASH ASKED BY UNIVERSITY

President Declares That Low Appropriation Will Cripple Institution.

MORE ROOM IS NEEDED

If Sum Allowed Is Only $844,000 All Departments Will Be Curtailed.

Special to the Post-Dispatch.

COLUMBIA, Mo., April 22.—"The expansion of the University of Missouri depends in large measure upon obtaining from the Legislature the entire appropriation of $1,592,000 asked," said Dr. Albert Ross Hill, president, this morning. "If the university is to receive only $844,000 as proposed by the House, progress here will be checked considerably. I do not know for what purpose this appropriation is made, so I cannot discuss the matter at length.

"The buildings are already overcrowded and no room is left for expansion. If the enrollment is to grow to any considerable extent there must be more class rooms and laboratories to accommodate the students.

"At present many classes are held in the basement of Academic Hall, where the light and ventilation are not good. Books are stored away in dark rooms without windows and into any cubbyhole that will hold a bookcase.

Only $800,000 for Expenses.

"If the deficiency fund must be drawn from the $844,000 there will be less than $600,000 for the current expenses of the university. This will hardly keep the standard of the faculty where it is now. We cannot afford to have our good men leave for higher salaries at other universities by cutting salaries here now that are lower than at other universities of equal rank.

"Whether the farmers of the State are to receive much benefit from the hog cholera cure and improved seed corn will depend largely upon the money that is appropriated for these purposes.

"No department of the university will be abolished because of the low appropriation. There is a demand for every school of the university, and by no means will any of them be done away with.

"The work in all of them will be crippled, but we shall strive to divide the money among the different schools according to their needs as best we can. We cannot do away with the school of education any more than we can abolish the college of agriculture or the school of law.

All Departments Needed.

"It takes all these departments to make the university. Lack of appropriation may, however, cause many of the classes to be overcrowded and the laboratory work to be handicapped. The university needs all the money asked and will suffer if it does not receive it.

"The student enrollment at the University of Missouri has increased more than 30 per cent in two years. To meet these needs development must be made along two lines. The teaching force should be increased so that fewer students be in a class and there should be an increase in library and laboratory room only furnished by new buildings.

"The Board of Curators asked $1,600,000 for the university. This included a request for a library building, a physics building, a veterinary hospital and other buildings on the State Farm. The Legislative Committee recommended that $1,065,000 be appropriated, which included $200,000 for a library building."

Weyl's Special Sale, Friday, April 23: 35c Chocolate Cream Layer for 20c.

HEIR TO FORTUNE ACCUSED OF SWINDLE INVOLVING $461.54

Man, Said to Have Cashed Both Original and Duplicate Checks Received From France.

A man, 50 years old, heir to a fortune in France, is being sought by the police here in connection with a check swindle involving $461.54. He is accused of cashing both the original and duplicate checks representing payment of an income from the fortune.

Charles Perenoud a saloon keeper at 701 South Fourth street, told the police he cashed the original check April 19 and turned it over to the National Brewery, with which he has an account. Later it was discovered, acording to Perenoud, that Krank Knapp of 318 South Fourth street had cashed a duplicate of the original check and when the original reached the bank it was protested.

The police learned that a custom of sending duplicate checks with remittances from foreign countries furnished the opportunity for the swindle.

The Frenchman left his place of lodging a few days after Perenqud had cashed the original check and all trace of him has been lost.

Busy Bee Bargain Day Tomorrow. Pecan and English Walnut Patties, 20c a lb.

SON HAS FATHER ARRESTED ON A CHARGE OF STEALING

Alex. Kruger, 43 years old, was locked up in the North Market Street Police Station Thursday on complaint of his son, James Kruger, 20 years old, who charged him with the theft of 85 cents and a gold watch.

Kruger lives at 2013 O'Fallon street, and his son lives at 1439 North Sixteenth street.

The father had no reply to make to the son's accusation and bowed his head in silence when questioned about it.

Real Millinery Bargains

FRIDAY AND SATURDAY

Century Millinery Co.

615 NORTH BROADWAY

Home of Popular Priced Hats — 1 Door South of Busy Bee.

Everything in the house left over from our Easter rush to be sold out at a great sacrifice these two days.

Flowers that sold for 50c, 75c and $1.00; in 3 lots; 25c, 19c and 10c

Hat shapes that sold for $1.00, $1.50 and $2.00; black, burnt, white, rose and Alice; clean out price 75c

Hundreds of Trimmed Hats that sold for $5, $6 and $7; one big lot; Friday and Saturday.... $3.50

About 4 dozen Jet Hats left; choice the lot, Friday 50c

Child's Hats in panama effects, Java braid, Manila braid; rough straws, etc.; $1.48 and..... 98c

Child's Trimmed Hats in leghorn, tuscan, Cuban braids, etc.; worth up to $5.00; in two lots, Friday and Saturday, $2.50 and..... $1.75

Wide All-Silk Ribbon at 10c—About 200 odd pieces Ribbon that sold for 25c and 30c yard; choice the lot, Friday and Saturday, per yard..... 10c

How to Get Kayser Silk Gloves

Inferior gloves sell at the Kayser price, but they lack the Kayser name in the hem.

Kaysers are still—as for 25 years—the only satisfactory silk gloves.

If you want the Kayser patent tip—the Kayser fabric, fit and finish—watch the hem.

"The Kayser" Finger-Tipped Silk Gloves

It requires infinite skill to make a perfect silk glove. We've spent 25 years in acquiring it.

We make our own fabric and dye it ourselves. And every glove goes through fifty operations before it meets our requirements.

The result is a glove so perfect that we put a guarantee in each pair. To get such gloves, at the price of the common, see "Kayser" in the hem.

Short Silk Gloves, - 50c, 75c, $1.00, $1.25
Long Silk Gloves, 75c, $1.00, $1.25, $1.50

JULIUS KAYSER & CO., Makers, New York

A NEW ONE FOR

Eagle Stamp Collectors

The Reliable South Side Shoe House

KNOWN AS

Bolte's

SHOE COMPANY, 1932-34 South Broadway

Are going to give EAGLE STAMPS, the Stamp Worth Saving.

Eagle Stamps are Exchangeable for Valuable Premiums

Eagle Stamps are Exchangeable for Merchandise or Cash

We are showing our second shipment of Ladies' Fine Suede Three Eyelet Ties, the newest in Lavender, Blue, Wine, Grey, Green, Tan and Black (Down Town prices, $4.00 to $5.00) at.... $2.50

Cravenetted Oxfords, all colors..... $2.00

To prove what we advertise we will give

DOUBLE EAGLE STAMPS

2 instead of the usual 1 you generally receive with your purchase

FRIDAY, APRIL 23 AND SATURDAY, APRIL 24

and also show you the most up-to-date footwear in the city.

Yours respectfully, Bolte's

1932-34 S. BROADWAY

A Proper Collar

By cutting our coats with plenty of room across the chest and with shoulders of natural width we have achieved the perfect fitting collar—a consummation devoutly to be wished.

The shoulders are not exaggerated, but the garment is properly draped and balanced.

Suits $15 to $45.

Overcoats $15 to $40.

Browning, King & Co

B&K

Broadway and Pine St. St. Louis, Mo.

To Our Little Friends:

We feel you are entitled to as much style in your shoes as are the "grown-up folks," and we have endeavored (as nearly as possible) to duplicate the ladies' and men's styles in your shoes.

Pumps, Ankle Straps, Theo's, Gibson's, Low Buttons, Eclipse Ties. Prices:

$1.00 to $2.75

Handsomest Children's Department in the United States, and NO STAIRS TO CLIMB

Full Line of Children's Hosiery.

Brandt's

616-618 Washington Av.

$3 WHALEBONE TEETH $3

$3 20 YEAR GUARANTEE

A GREAT DISCOVERY

The New Whalebone Set of Teeth, which are the lightest and strongest set of teeth known, do not cover the roof of the mouth; bite corn off the cob; guaranteed for years. To introduce these $15.00 Sets of teeth we have decided until April 28th to make them for..... $3

Special Prices Until April 28th. Save Pain. Save Money.

Gold crowns, extra heavy	$3.00
Full set of teeth (whalebone)	$3.00
Bridge work, per tooth, best gold	$3.00
White crowns	$3.00
Teeth re-enameled	$2.00
Gold fillings	75c
Best silver fillings	25c
Platinum fillings	50c
Teeth cleaned	50c
Teeth extracted, absolutely painless	25c

All work guaranteed for fifteen years.

Have impression taken in the morning and get teeth same day.

Examination and advice free.

NATIONAL DENTAL PARLORS (Established 15 Years HERE TO STAY)

720 OLIVE STREET

Open Daily: Evenings 9 p. m.; Sunday 9 to 4. Lady attendants.

THE mills of civilization turn out an always increasing crowd of home-seekers — and they are all Post-Dispatch ad readers.

Seamless Elastic Stockings

The absence of any seam whatever makes our Stocking the most comfortable as well as the strongest. Immediate relief is afforded to those suffering from swollen veins, sprains, broken limbs. Abdominal Supporters also furnished.

Day Rubber Co.

415 N. FOURTH ST.

DOUBLE EAGLE TRADING STAMPS

Will be given all day Friday at the Union House Furnishing Co. with all cash purchases and on payments made for goods previously purchased. $2.00 in cash or $2.50 worth of merchandise or a premium as heretofore will be given by the Union for a bookful of 1000 Eagle Trading Stamps issued under this series.

$35 REFRIGERATORS FOR $24.75

Not the commonplace sorts, but Refrigerators that really have merit—Refrigerators that really give good service—Refrigerators that are real ice-savers—the high quality Rhinelander Grand Sanitary Refrigerators, just as you see here shown—made of hardwood, rounded corners, golden oak finish, eight walls, filled with mineral wool, plain polished brass trimmings, zinc-lined, adjustable shelves, 33¾ inches wide, 21 inches deep, 46 inches high, 135 pounds ice capacity; this week..... $24.75

$7.98 Refrigerators for $6.48 $11.75 Refrigerators for $9.98
$17.25 Refrigerators for $13.89
The Union is St. Louis Agent for Leonard Cleanable Porcelain-Lined Refrigerators.

All the Newest VICTOR RECORDS can be bought here.

THE UNION
J. H. Buettner & Co.
FRANKLIN AVE. AND EIGHTH ST.

We give and thoroughly Recommend EAGLE Trading Stamps.

THE HOME OF THE OUTFIT — A SQUARE DEAL TO EVERYONE

The Sunday Post-Dispatch

Next Sunday, April 25, 1909

By Sherlock Holmes Jr.

Master of the "gun language" exposes "the Piano Game" now being worked on farmers of the Southwest, together with "the Book Graft" and "the Old Master Fake," which impose upon many St. Louisans. Inside facts about these new frauds, which are "winning all kinds of money."

A Pillar of Fire

Like unto that which guided the Israelites in the Wilderness is the extraordinary flaming signal now lighting up the heavens of the Southwest, and which Uncle Sam has been asked to extinguish.

Advance of Arkansas

How the State, with 1,500,000, is cutting its way out of the woods, planting more cotton, enlarging its bank clearings and increasing its population every year, with resulting advance of real estate and steady gains in manufactures. Interesting revelations of a statistical study.

From St. Louis

An obscure resident of this city who has become an international character, not by his own achievements, but through the work of his enemies. Supported by 2,000,000 people in the United States, and backed by famous citizens, he is soon to attract national attention.

Astonishing Nebraska Experiments

A remarkable series of photographs, showing entirely new dogs, cats and horses developed near St. Louis through scientific interbreeding, producing animals claimed to be superior to anything seen before, including the biggest horse in the world.

Near St. Louis

A romance of philanthropy and millions, showing how a court decision has diverted a beautiful heiress from a career of public charity to one of domestic happiness in private life.

Alton Photographed at Last

The great picture of our sister city taken after many failures and discouragements, which shows it in its entirety at a single glance.

Chicago Romance

How a beautiful society girl decided to test whether her fiance was courageous and the surprising events that ensued.

Southwestern War

The U. S. Government finally decides to exterminate peculiar creature that costs us millions of dollars per year, and devastates wide areas in Texas, Oklahoma and other neighboring states. A war to the death against a small animal that has now been started. How Uncle Sam will fight the invading army of 400,000,000.

The Marathon Craze

Heroic feat of centuries ago and its modern revival with resulting dangers.

About Fat Men

The Hotel Clerk has something to say about putting on avoirdupois and what it should mean to every man who gains in weight.

A Western Beauty

Exact dimensions of heiress to millions who has excited admiration of European courts, and is declared by experts to be a living duplicate of the Venus de Milo.

The Sunday Post-Dispatch

Next Sunday, April 25, 1909

TO-NIGHT Cascarets

MORPHINE and other drug habits are positively cured by HABITINA. No hypodermic or internal use. Samples sent to any drug habitue by mail in plain wrapper. Regular price $2.00 per bottle. FREE

DELTA CHEMICAL CO., 1223 Holland Bldg. St. Louis, Mo.

A Post-Dispatch real estate ad is an "omen" of a CHANGE OF OWNERSHIP—and the omen usually comes true quickly.

Try a 3-Time Ad--Results Almost Certain for Anything

Telephone Your Ad Direct to the Post-Dispatch *if not convenient to send it through a Drug Store.* **Your Credit's Good if You Rent a Phone**

Bell, Main 721, 743, 3150; Kinloch, Central 88, 89, 91, 3415.

No advertisement charged for a less amount than 10 cents per line. *Money refunded on unused insertions.*

DEATHS.

AULER—Entered into rest on Tuesday, April 20, 1909, at 5:20 a. m., at Elgin, Tex., Dr. Hugo A. Auler, beloved husband of Adelaide Auler (nee Mette), dear father of Alphonse Auler, son of Mrs. Marie Auler, and our dear brother, brother-in-law and uncle, at the age of 41 years 7 months and 23 days.
Funeral will be held Saturday, April 24, at 9 a. m., from family residence, 1841 South Eighth street, to SS. Peter and Paul's Church, thence to SS. Peter and Paul's Cemetery. Relatives and friends invited to attend. (5c)

BARRY—On Thursday, April 22, 1909, at 4 a. m., Thomas J. Barry, beloved husband of Nellie Barry (nee Shea), father of Alice, Thomas, Helen and Frank Barry.
Funeral from family residence, 2644 Obear avenue, Saturday, April 24, at 8:30 a. m., to Holy Name Church, thence to Calvary Cemetery. Friends are invited to attend.
Deceased was a member of Maccabees.

COUPER—Entered into rest on Tuesday, April 20, at 11:45 p. m., William D. Couper, dear father of William D. Couper Jr., aged 77 years 2 months and 24 days.
Funeral from the residence of his niece, Mrs. M. Knice, 8016 Polk street, Friday, April 23, at 2 p. m., to Evangelical Lutheran Cemetery.
Norfolk (Va.) and Toronto (Canada) papers please copy. (c)

HARTMANN—Entered into rest on Tuesday, April 20, 1909, at 3 p. m., Fred L. Hartmann, beloved husband of Mamie Hartmann (nee Abele), dear father of Marguerite, Nettie and Arthur Hartmann, and our brother, brother-in-law and uncle, aged 53 years.
Funeral Friday, April 23, from residence, 3800 Texas avenue, at 2 p. m.
New York City and Springfield (Mo.) papers please copy.

HAYES—Entered into rest Wednesday, April 21, 1909, at 11:40 o'clock a. m., John Hayes, beloved husband of Mary Hayes (nee Anney), and father of Mollie Hayes.
Funeral will take place from the family residence, 1930 Wash street, on Friday, April 23, at 2 p. m., to St. Bridget's Church, thence to Calvary Cemetery. Friends are respectfully invited. (c)

HENAGHAN—Entered into rest on Tuesday, April 20, 1909, Winnifred Henaghan, beloved daughter of John and Ann Henaghan (nee Dean), and sister of Mrs. Daniel Linahan, Mrs. William Worman and Mrs. D. O. Carson.
Funeral will take place from residence, 2633 Caroline street, on Friday, April 23, at 1:30 p. m., to Immaculate Conception Church. Interment in Calvary Cemetery.
Washington (Ind.), papers please copy. (4c)

KALL—Fredrich Kall, beloved husband of the late Josephine Kall (nee Edel) and dear father of Emma Rockwell (nee Kall) and Fred, Mollie and Arthur Kall, and our dear grandfather and great-grandfather, on April 20, at 10:45 p. m., after a lingering illness, at the age of 74 years.
Funeral from residence of son, 1914 Withnell avenue, Friday, April 23, at 2 p. m. Friends invited to attend.

LE SAIVRE—Entered into rest on Thursday, April 22, 1909, at 8:27 a. m., Isabel Le Saivre (nee Cowhey), beloved wife of Hubert Le Saivre and daughter of Mrs. Mary Cowhey, sister of Edward, Agnes, Cornelius, Lewis and Ella Cowhey, Mrs. T. W. Murphy and Mrs. T. C. Barron.
Funeral will take place from the residence of her mother, Mrs. Mary Cowhey, 4316 Delmar boulevard, Saturday, April 24, at 8:30 a. m., to the Cathedral Chapel, thence to Calvary Cemetery. Friends are invited to attend.
St. Charles papers please copy. (5c)

McCANN—Died on Thursday, April 22, 1909, at 2:30 a. m., Susan McCann, beloved mother of Eliza and Marcella Rigney, Mrs. Dora Dorn, Sister Philomena of the Sisters of Charity, Philadelphia, Pa., and John McCann.
The funeral will take place Saturday, April 24, at 9 a. m., from family residence, 2218 Howard street, to St. Leo's Church, thence to Calvary Cemetery. Friends invited to attend. (c)

MEADTH—Entered into rest Thursday, April 22, at 5:30 a. m., Josephine Meadth (nee Lane), beloved wife of Frank Meadth and dear mother of John, Joseph, Francis L. and Mary Grace Meadth.
Funeral from family residence, 4405 Lucky street, on Saturday, April 24, at 9 a. m., to Visitation Church, thence to Calvary Cemetery. Friends invited to attend. (5c)

MEYER—Entered into rest, suddenly, on Monday, April 19, 1909, at 10 p. m., Edward H. Meyer, aged 37 years and 8 months, dearly beloved husband of Lydia Meyer (nee Derstkemper), and dear father of Lester and Edna Meyer, and dear son of Louisa Meyer and brother of William Meyer.
The funeral will take place on Friday, April 23, 1909, at 2 p. m., from residence, 3217A Dodier street. Relatives and friends are invited to attend.

MURPHY—Entered into rest Wednesday, April 21, at 1 p. m., Jeremiah Murphy, beloved brother of Ellen Murphy of Denver, Colo., aged 72 years.
Funeral from Hoffmeister's funeral parlors, 7814 South Broadway, on Friday, April 23, at 9:30 a. m., to St. Columbkille's Church, thence to Mount Olive Cemetery. Relatives and friends invited to attend.
Denver (Colo.) papers please copy. (c)

NOONAN—On Thursday, April 22, at 6:15 a. m., John J. Noonan, beloved son of Bridget Noonan and the late William Noonan and dear brother of Dennis P. Noonan, Mrs. P. S. Bourke, Mrs. Roy Denne, Mrs. J. Clarke, sister M. Mary Claire.
Funeral from the residence of his brother, 1947 Madison street, on Saturday, April 24, at 8:30 a. m., to Sacred Heart Church, thence to Calvary Cemetery. Friends invited.
Denver (Colo.) and Los Angeles papers please copy. (5c)

PEUGNET—Celine Beaufort Peugnet, wife of Maurice B. Peugnet, on Wednesday, April 21, 1909, at 4 a. m.
Funeral from St. Mark's Church, Page and Academy avenues, Friday morning, at 9:30.

REDEMEYER—Entered into rest on Tuesday, April 20, 1909, Harry Redemeyer, beloved son of William H. and Mary R. Redemeyer (nee Prange), and dear brother of Emma and Adelia Redemeyer, aged 18 years 8 months and 3 days.
Funeral services on Friday, April 23, at 2 p. m., from residence, 3429 North Ninth street, to Bellefontaine Cemetery.
Newark (N. J.), Phoenix (Ariz.), and Ukiah (Cal.) papers please copy. (4c)

ROSENBACH—Entered into rest on Thursday, April 22, 1909, at 9:30 a. m., C. W. Rosenbach, beloved husband of Desire Rosenbach and father of Edward Rosenbach, Mrs. David Stamm, stepfather of R. Lawrence, brother of I. B. Rosenbach and Mrs. H. E. Clauss.
Funeral will take place from family residence, 2018 Wash street. Due notice of time will be given. (c)

SCANNELL—Entered into rest on Sunday, April 18, 1909, at St. Paul, Minn., Michael L. Scannell, beloved brother of Patrick and John Scannell and Honora Dwyer (nee Scannell), and our dear uncle.
Funeral will take place from the residence of his brother, Patrick Scannell, 4219 Vista avenue, to St. Cronan's Church, thence to Calvary Cemetery. Due notice of time of funeral will be given. (5c)

DEATHS.

SCHWING—Entered into rest Wednesday, April 21, at 4 p. m., Joseph Schwing, suddenly, age 70 years.
Funeral from Henry Leidner undertaking parlor, 1417 North Market street, Friday, April 23, at 9 a. m., thence to St. John's Cemetery. (c)

SIMONS—Entered into rest Wednesday, April 21, at 4:40 a. m., Erma Simons, beloved daughter of Harry and Johanna Simons (nee Corth), after a short illness, aged 7 years and 7 months.
Funeral from residence, 5709 Kennerly avenue, Friday, April 23, at 1:30 p. m. Relatives and friends invited to attend. (5c)

VITTINGHOFF—Entered into rest on Wednesday, April 21, at 8:30 a. m., William F. Vittinghoff, husband of the late Mollie Vittinghoff (nee McLean), beloved father of Mae Vittinghoff.
Funeral Friday, April 23, at 1 p. m., from residence, 1701 Wash street, thence to Calvary Cemetery.

WESSELS—On Tuesday, April 20, 1909, at 11 p. m., Georgia Evelyn Wessels, at the age of 8 months and 4 days, dear daughter of H. A. and Violet Wessels (nee Lorance).
Funeral on Friday, April 23, 1909, at 2:30 p. m., from family residence, 1445 South Eighteenth street, to New Picker Cemetery. Relatives and friends invited.
Los Angeles (Cal.) papers please copy. (c)

Coming Events

SOCIAL CALENDAR.

Announce your ball, party or entertainment through this column. All St. Louis reads it.
TWO LINES—ONE TIME—TWO DIMES
YOUR DRUGGIST OUR AGENT.

ATTEND serpentine dance, Newsum's Hall, 1412 N. Grand, formerly Trimp's, Saturday evening, April 24. (6)

Moving Pictures

AND WHERE TO SEE THEM

PALACE THEATER
THIRTEENTH AND FRANKLIN AV.
Vaudeville and latest moving pictures shown. Admission 5c. Open 1 to 11 p. m. (8c)

IF you can write a Post-Dispatch want ad with "an ounce of salesmanship" in it YOU NEED NEVER HOLD A PIECE OF PROPERTY A WEEK LONGER THAN YOU WANT TO!

Lost and Found

IF YOU LOSE ANYTHING—Advertise it here. It will be returned to you if an honest person finds it. Remarkable recoveries are brought about every day through this column. All druggists receive Want Ads for the Post-Dispatch at office rates.
Advertisements received after 11:40 a. m. will be inserted in later editions on "Market" page.
IF YOU FIND ANYTHING bring it to the
Post-Dispatch Lost and Found Bureau, 210-212 North Broadway.
Get a claim check. Have it advertised. Reclaim it if the owner does not.
THE LAW—People who find lost articles are interested in knowing that the State Law (Section 8475 to 8480, Revised Statutes of Missouri, 1899) is strict in requiring them to seek the owners through advertisement and otherwise, and that a failure to do so, if same can be proven, involves a severe penalty.

LOST

BACKCOMB—Lost, fancy backcomb, between Grand Theater and 7th and Pine, Sunday night. Return or notify L. T. S., 4241 N. 14th; reward. (5)
BODY—Reward of $10 will be paid for the body of Lee Garrah, drowned at McKinley Bridge Sunday. Missouri Valley Bridge and Iron Co. (7c)
BRACELET—Lost, plain gold bracelet at K. C. Carnival; reward. Return to Dr. E. King, Humboldt Bldg.
DIAMOND RING—Lost, gypsy diamond ring, 2 opals in it; reward. Box D-148, Post-Dispatch. (4)
DOG—Lost, black and white collie, female, about 7 years, from 6121 Ella; reward.
DOG—Lost, white poodle dog, pink eyes; reward. 5 N. Boyle.
DOG—Lost, in west part of city, Wednesday afternoon, collie dog; brown and yellow; license 17,439; liberal reward; phone Forest 1391.
EYEGLASSES—Lost, lady's eyeglasses with chain. Reward if returned to 2819 McNair av.
FOB—Lost, gold watch fob, with lion's head and monogram F. J. K. on it, 18th and North Market, Lee car to 6th and Washington and bridge; reward. 1826A Benton st.
KEYS—Lost, bunch of keys, about 10 in number, in downtown district; reward. Box A-181, Post-Dispatch. (c)
LAW BOOK—Lost; Lee av. car; Saturday morning; reward. 4243A Harris av. (6)
LOCKET—Lost, gold locket; initials "R. E. G.;" vicinity Sherman School; $1 reward. 4159 Botanical. (92)
PACKAGE—Lost, package containing vest not made; liberal reward. Return to W. F. Hammes & Co., Missouri Trust Bldg. (6)
PIN—Lost, gold pin; red enameled letters P. S. in white. Return to 2317 Park.
PIN—Lost, Sacred Heart pin, Sunday week; valued as keepsake; between St. Theresa and 2001 N. Spring. Call there or phone Lindell 4112. Reward. (6)
PIN—Lost, pink flower pin, set with diamond, on Olive, from 9th to 7th, or on Olive or Grand car; reward. 3646A Shenandoah.
PIN—Lost, garnet stick pin, about 13 sets, between Park and Lafayette on Missouri or Simpson pl. to Jefferson. Return 1407 Missouri av.
PLANS—Lost, plans and specifications; please phone Delmar 4083R or return to 3012 N. Euclid av.
PURSE—Lost, silver mesh purse, Tuesday; Garrick Theater or Moser Hotel; containing money and keys; liberal reward. S. M. S., 4039 West Belle pl.
PURSE—Lost, beaded purse, containing gold watch and chain, with diamond, $3, in alley between Jefferson, Ohio, Caroline and Park. Please return to 2632 Caroline; reward.
PURSE—Lost, double clasp purse, with $10 gold piece, $3 currency and small change, on Folsom av., in Liggett & Meyer factory neighborhood, Tuesday noon. Finder return to 6431A Alabama, receive reward.
RING—Lost, signet ring, Tuesday, with inscription J. W.; return and receive reward. 2804 Magnolia.
SUIT CASE—Lost, on 18th st. car, northbound, 9:30 Wednesday night, suit case, containing woman's wearing apparel. Reward for return to Medler's Pharmacy, Jefferson and Hebert.
UMBRELLA—Lost, umbrella, between Meramec and Park, on car. Reward if returned to Francis Passe, 4442 S. 13th st.
UMBRELLA—Lost, on Broadway car, black silk umbrella; return and be rewarded. 2217 Alberta.
UMBRELLA—Lost, silver-beaded umbrella, with initials R. A. B. on same. If returned to 3436 Crittenden st. will pay $3 reward. (5)
UMBRELLA—Lost, silk umbrella, silver handle, with ivory name on handle; reward if returned. Forest Park University. (5c)

LOST AND FOUND

LOST

VALISE—Lost, small valise containing child's clothing; left on 19th and Olive; reward to finder. Lindell 2429.
WATCH—Lost, gold watch, 2,870,498, warranted 20 years, 7 jewels; reward of $5. W. Holliday, 2589 Montgomery.
WATCH—Lost, on Olive car, between 7th and Vandeventer, about 6 p. m., April 21, one lady's gold watch, with silk fob and gold locket; liberal reward if returned to 518 Fullerton Bldg. (6)

FOUND

BICYCLE—Found, gent's bicycle. D. W. Lipe, 304 Elm st. (6)
BRACELET—Found, gold braclet, at K. of C. Carnival, Saturday evening, April 17. Call Lost and Found Bureau, Post-Dis. (4)
HORSE—Found, small yellow-tailed horse, blind in right eye, branded on right shoulder. E. Hughey, 7522 Looth av.
NOSEGLASSES—Found, Newstead and Olive, April 19, 1909. Call Post-Dispatch Lost and Found Bureau. (4)
RAILROAD TICKET—Found, railroad ticket, April 21, on Pine st. Lost and Found Bureau, Post-Dispatch. (5)
WATCH AND FOB—Found; phone Forest 6640.

Employment Wanted

MALE

BAKER—Sit. wanted by married man, as first hand bread and roll baker. 2304 S. 3d st., rear.
BAKER—Sit. wanted by experienced baker on bread, rolls and cakes; strictly sober; day work preferred. 3501 Washington av., Bomont 1826. (5)
BARTENDER—Position as bartender; can give best of refs. Box D-164, P.-D. (4)
BARTENDER—Position wanted to learn to be bartender; will work for small pay. Paul Barto, 2841 S. 3d st. (6)
BARTENDER—Sit. as good bartender; married; with first-class references. Weisberger, 912 N. 13th st.
BARTENDER—Sit. wanted as bartender or assistant, age 30; good references. J. Engell, 3416 Washington. (5)
BOOKKEEPER—A thoroughly experienced bookkeeper desires a position; best city refs. can be given. Box D-147, P.-D. (5)
BOOKKEEPER—Position as bookkeeper, accurate at figures; can furnish best references. Address B. K., 2605 N. Taylor. (5)
BOOKKEEPER—Sit. by experienced bookkeeper, stenographer and allaround office man; willing worker; good refs.; salary low. Box N-6, Post-Dispatch.
BOY—Sit. by boy, 17, wants work with electrician; have had some experience; wages $5 per week. Box N-176, Post-Dispatch.
BOY—Sit. by neat colored boy in private family or yardman; can give references; call or write. 2136 Randolph.
BOY—Sit. wanted by boy of 17, who has wheel. Ad. Harold, 516 West End pl., or call after 6 o'clock.
BOY—Sit. by strong boy, 16, willing to help any kind of painter; $5 to start. Box N-192, Post-Dispatch.
BUGGY WASHER—Sit. wanted. Box N-174, Post-Dispatch.
BUTLER—Sit. wanted; first-class in every respect; city references. Calley, 3116 Washington av. (5)
BUTLER—Sit. by man, butler and cook; references; write. James Demas, 1101 N. Grand av. (6)
CARPENTER—Sit. by a first-class, middle-aged carpenter, for store or office building. Box D-78, Post-Dispatch. (5)
CARPENTER—Sit. by a first-class, middle-aged carpenter, for store or office building. Box D-78, Post-Dispatch. (6)
CARPENTERS—2 nonunion carpenters want work; new or repair work; reasonable wages. 2219 Benton terrace. (1)
CARPENTER—Hill contracts for all kinds of repairs; get me and save money. 1211 N. Taylor av.; telephone Forest 710. (8c)
CHAUFFEUR—Sit. wanted by colored man as chauffeur; can do own repairing; give references; state and city license. Zach Evans, 1227 Blair av.
CHAUFFEUR—Sit. by chauffeur; experienced and licensed; 2 years' experience; can do own repairing; references. Box N-198, Post-Dispatch.
CLERK—Sit. wanted as entry clerk or bookkeeper. Phone Bomont 681. Box Y-81, Post-Dispatch.
CLERK—Sit. by young man as clerk with some real estate firm; can furnish best of refs.; will work for a moderate salary. Ad. J. Mueller, 1957 Penn st. (5)
COMPOSITOR—Good allaround nonunion compositor seeks position; sober, steady and reliable; good refs. Emms, 6204 Crescent. (6)
COUPLE—Sit. wanted by couple with first-class references; wish to take charge of good country hunting and fishing club. Box D-143, Post-Dispatch. (4)
COUPLE—Sit. wanted by man and wife; experienced; man understands horses, cows, chickens and housekeeping; woman excellent cook, middle-aged, with daughter 4 years old, can do waiting on table and nurse work; $50 per month; references, city and suburbs. Box Y-171, Post-Dispatch. (5)
DRIVER—Young man, strictly sober and honest, wants position as driver where there is salary and commission; acquainted with grocers; experienced and willing to work; best of refs. Box N-141, Post-Dispatch.
DRUGGIST—Registered druggist desires city experience; wages no object. 4760 Kennerly. (5)
ELECTRICIAN—Sit. by first-class electrician; just discharged from navy. Box B-21, Post-Dispatch. (8)
ENGINEER—Sit. wanted by first-class, high-grade constructing, mechanical, nonlicensed steam engineer; have had 30 years' experience in most all kinds of new and repairing construction work in machinery and building, and fully understand handling all kinds of labor; best of references. J. Ross, 6418 Wade av., St. Louis. (4)
FIREMAN—Sit. by young man as fireman or any position in engine room, with a chance to learn; now employed in stationery plant. Box Y-87, Post-Dispatch. (5)
FOREMAN—Position as warehouse foreman, shipping clerk or foreman over men; six years' experience. Box N-4, P.-D. (90)
HOUSEMAN—Sit. wanted as houseman and porter; good references. 18 N. Compton.
HOUSEMAN—Sit. wanted by colored man from South as houseman or for driving. Phone Lindell 4261. 4032½ Finney av.
HOUSEMAN—Sit. wanted as houseman or saloon porter; good worker. Paul Fodor, 2841 S. 3d st. (5)
HOUSEMAN—Sit. wanted by colored man to do housework or position of any kind; good references. Forest 1916. (5)
JANITOR—Sit. by colored man as janitor; can give good city references. A. Austin, 2817 Manchester. (4)
MACHINIST—Sit. wanted in shop or factory. Box D-66, Post-Dispatch. (5)
MACHINIST—Sit. by young man with three years' experience on allround work. Box D-136, Post-Dispatch. (5)
MACHINIST—Sit. by first-class mechanic in machine shop or automobile repairing shop. N., 1533 S. Broadway. (4)
MAN—Sit. wanted by young man, 20 years old; willing worker. Box D-81, Post-Dis. (4)
MAN—Sit. wanted; capable of taking part charge of wholesale house; experience in all lines. Box D-133, Post-Dispatch. (5)
MAN—Young man, accurate at figures, wishes position of any kind. Box D-72, Post-Dispatch. (4)
MAN—Sit. wanted by young man, experienced in painting. F. Smith, 930 N. Garrison av.
MAN—Sit. wanted by man, well-educated, accurate in figures, office experience. Box D-55, Post-Dispatch. (4)
MAN—Sit. wanted by an old German, care of horses, cow, furnace, lawn and garden; references. Box N-186, Post-Dispatch.
MAN—Sit. wanted by strictly first-class colored man as house or dining room man; best city references. Box Y-161, P.-D.
MAN—Sit. wanted by a young man to run passenger or freight elevator; has 3 years' experience. Box N 16, Post-Dispatch.
MAN—Sit. wanted in credit department of wholesale house. Phone Bomont 691. Box Y-82, Post-Dispatch.
MAN—Sit. by German, speaks some English, for general housework; small wages. Box D-137, Post-Dispatch. (4)
MAN—Sit. by young man, 18 years of age, as office assistant. Box N-184, Post-Dispatch. (6)
MAN—Sit. wanted by man 24, any kind of work; good penman, good at figures; references. Box N-171, Post-Dispatch.
MAN—Neat man wants to milk cow night and morning for room and board. Box N-185, Post-Dispatch.
MAN—University student will work 5 hours a day for board and room; chores preferred. Box D-167, Post-Dispatch. (5)
MAN—Sit. by thoroughly reliable white man work around residence; understands horses, yard and housework; references. Box N-199, Post-Dispatch. (5)
MANAGER—Sit. as high-class hotel, club or restaurant manager, understanding both kitchen and management of hotel to perfection, with 15 years' successful operation of similar houses, wishes position in high-grade club or hotel. Box N-166, Post-Dispatch. (91)

SITUATIONS WANTED—MALE

MEATCUTTER—Sit. wanted by experienced meatcutter. 818 Bowman av., W. N. Park, East St. Louis. (4)
NIGHT WATCHMAN—Sit. as night watchman by married man; industrious, honest. Ad. A. Croisette, 2345 Hickory st. (7)
PAINTING Wtd.—By painter, experienced on any kind of painting, for private family; reasonable. Slattery, 3637A Cass.
PAINTER—And paperhanger, with tools, wants work; rooms papered, $3 and up, paper included; A1 workman. Ad. 1910 Laflin. (5)
PLUMBER—Young man with 2 years' experience in plumbing wants position where he can finish trade. Box D-195, P.-D. (5)
PORTER—Sit. wanted by colored man as porter or houseman. Phone Olive 1371.
PORTER—Colored man from the South wants sit. as porter or allround work. Will Carr, 217 N. Channing, phone Lindell 1935.
PORTER—Sit. by colored man as porter, experienced glassware packer; phone Grand 122.
PORTER—Sit. wanted by colored man, 37, as porter, elevator man or to learn automobile driving; good habits. Ad. 3225 Lawton av., Bomont 2782. (4)
PRINTER—First-class all-around printer wants position with mercantile house; have also experience in advertising; best references. Box C-10, Post-Dispatch. (6)
SALESMAN—Wanted, position by first-class man in boys' or men's clothing, either on road or in house; best of refernce given; have had 9 years' experience. Box D-197, Post-Dispatch. (5)
SHIPPING CLERK—Young man, aged 24, wants position as shipping clerk; has 4 years' experience at same; also 4 years' experience at railroad work. Box N-17, Post-Dispatch. (6)
STENOGRAPHER—Sit. by young man, willing worker, with one year's experience, wants position with reliable firm. Box A-178, Post-Dispatch. (5c)
STENOGRAPHER—Sit. by experienced male stenographer; 2 years' experience; good refs.; nominal salary; fair knowledge of bookkeeping. Box N-132, Post-Dispatch.
STENOGRAPHER—Sit. by young man stenographer and assistant bookkeeper, 18 months' experience; willing worker; refs.; very reasonable. Phone Central 5007L; Main 4485; or ad Box N-128, Post-Dispatch.
YOUNG MAN—Sit. of any kind by young man, 18 years old; experienced in candy and ice cream parlor; call at once. James Cennotas, 1101 N. Grand av. (6)

SITUATIONS WANTED—FEMALE

ADDRESSER—Young lady would like position addressing envelopes; no objection to piecework. Box D-181, Post-Dispatch.
CASHIER—Sit. by young lady cashier, 1 year's experience. 3101 Elliot av. Write. (5)
CHAMBERMAID—Sit. wanted by colored girl as chambermaid or housework. Box Y-37, Post-Dispatch.
CHAMBERMAID—Sit. wanted by neat colored girl as chambermaid or to do plain cooking; go home nights. Apply 2215 Market st.
CHECKER—Sit. by lady checker or cashier; best of references; cafe or hotel; in or out of city. 1234 N. 16th. (5)
CLEANER—Sit. wanted by experienced cleaner and duster; private family preferred. Call Bell Bomont 1086.
COOK—Sit. by colored girl to cook and do housework in small family. 2613A Lucas.
COOK—Sit. wanted by first-class colored woman, cooking or general housework; phone Lindell 197. Mrs. Thomas.
COOK—Reliable colored woman wishes place to cook in small family; can give references; write 2119 Walnut. Sallie Tandy.
COOK—Sit. wanted by good colored woman, cook or laundry work. Call or write 1231 N. 15th st. Mrs. Claybone.
GIRL—Sit. by 15-year-old colored girl. Annie St. James, 1709 Edward.
GIRL—Sit. by experienced colored girl for second work or nurse. Ad. 2617A Lucas.
GIRL—Sit. by colored girl to do housecleaning or chamber work. Lottie Wright, 2628 Morgan.
GIRLS—Sits. wanted by two good girls for cook and housegirl; aged couple preferred. Call at 3014 Pine.
HOUSEGIRL—Sit. by young girl for general housework. K. D., 4001 N. Broadway. (4)
HOUSEKEEPER—Sit. as priest's housekeeper; can give refs. Box N-21, Post-Dispatch.
HOUSEGIRL—Sit. by colored housegirl. 3434A Hickory. Phone Grand 1109.
HOUSEGIRL—Neat, steady colored girl wants to do general housework, laundress or housecleaning; best refs. Apply 2923 Lambdin av.
HOUSEGIRL—Sit. by 16-year-old girl to cook, iron and do general work; no washing; $16 per month. Box N-140, Post-Dispatch.
HOUSEGIRL—Sit. by neat colored girl to do housework and assist in kitchen. Call or write 2921 Bell.
HOUSE CLEANER—Sit. wanted to do house cleaning or laundry work, by day. Call or write 2311 Papin st.
HOUSEKEEPER—Widow with one child would like position as housekeeper for widower or bachelor. Box N-167, P.-D. (5)
HOUSEGIRL—Sit. wanted by good colored girl to do housework, cook or nurse; good references. 3715 Vista. Mrs. Susie Alvis.
HOUSEKEEPER—Sit. by German woman as housekeeper or general housework. 3121A Lucas.
HOUSEKEEPER—German lady wants position as housekeeper for lady or gentleman. Box N-169, Post-Dispatch.
HOUSEKEEPER—Position wanted as working housekeeper by experienced woman. 2800 Locust st.
HOUSEKEEPER—By widow with boy 4 years old, sit. as housekeeper for man with home in city. 2570 Benton, 2d floor.
HOUSEGIRL—Sit. wanted as first-class housegirl. Apply at 1114 St. Louis, East St. Louis, Ill.
HOUSEGIRL—Sit. by Illinois girl to do housework or day work. Write or call. Ella, 1507 Pine.
HOUSEKEEPER—Sit. by elderly lady as housekeeper; first-class references. 1504 N. 17th st.
HOUSEGIRL—Strong white girl, 15 years old, desires place to do housework; private family; has had experience. 529 West Jefferson.
HOUSEKEEPER—Sit. as housekeeper in widower's home, middle-aged lady, with girl, 11 years old. Call or address Mrs. Mary Harney, 640½ Collinsville av., East St. Louis, Ill. (4)
LADY—Sit. to do office work by well-educated young lady; excellent penman. 3142 Easton av. (5)
LADY—Sit. wanted by young lady for office work; quick at figures; references. 6914 Hancock av. (6)
LAUNDRESS—Sit. by laundress, to go out by the day. 4339B Finney.
LAUNDRESS—Sit. as laundress 5 or 6 days week; no postals answered. 1434 N. 18th.
LAUNDRESS—Sit. wanted by colored girl as laundress or house cleaning by day. Call or write Mrs. Brinkley, 607 N. 21st. (5)
LAUNDRESS—German woman wants washing Monday and Tuesday; home or out. 1413 S. 2d st.
LAUNDRESS—Sit. by first-class laundress, to bring bundles home; references. N. Green, 4165A Fairfax.
LAUNDRESS—Sit. to work by day, $1.25, or bundles to take home; colored. 3434A Hickory st.
LAUNDRESS—Sit. by first-class laundress, to bring bundles home; references. N. Green, 4165A Fairfax.
LAUNDRESS—Sit. by colored girl to do laundry work or go out by week; good refs. Angeline Yates, 4435 Cozens.
LAUNDRESS—Sit. by good laundress to go out by day or bring home, or housecleaning work. M. Mitchell, 4839 Labadie.
LAUNDRESS—Sit. wanted by good, reliable laundress; wants every day in week. Phone Bomont 1018.
LAUNDRESS—Sit. wanted, laundry or house cleaning, for Friday and Saturday. Phone Olive 1371.
LAUNDRESS—German widow desires place to wash on Tuesday, Wednesday and Thursday, or do housecleaning. 3424 Indiana.
LAUNDRESS—Sit. wanted by A No. 1 white laundress to take home few bundles for ladies boarding; reasonable. Call anywhere. 656 Tower Grove av. (4)
LAUNDRESS—Wants bundles to bring home or days out, or housecleaning; references. Lucy Beard, 1021A Eureka. Phone Lindell 2418.
MILLINER—Sit. by experienced milliner; no objection leaving city. Box D-58, P.-D. (7)
NURSE—Sit. by girl, 17, as nurse for walking children; highest references. Phone Forest 6135. (c)
NURSE—Sit. by experienced nurse; confinement; doctors' and patients' references. Box N-14, Post-Dispatch. (6)
SEAMSTRESS—Wants to do sewing in private family. 208 S. 21st st.
STENOGRAPHER—Sit. as stenographer; 5 years' experience; can furnish reference. Box D-196, Post-Dispatch. (5)
STENOGRAPHER—Sit. wanted, either temporary or permanent, by A1 stenographer; salary $15. Box N-189, Post-Dispatch.
STENOGRAPHER—Sit. wanted by experienced young lady stenographer, capable of answering correspondence; office work, etc.; references. Box D-71, Post-Dis. (4)
WAITRESSES—Sits. by 2 girls as dinner waitresses. Call or write 906 Carr st.

SITUATIONS WANTED—FEMALE

STENOGRAPHER—Sit. by young lady stenographer, beginner; Smith Premier operator. 4028A Page bl.
STENOGRAPHER—Sit. wanted by experienced young lady stenographer; can furnish good reference; will start for $6 per week. Box N-20, Post-Dispatch.
STENOGRAPHER—Sit. by young lady, one year's experience, neat appearance, willing to work and possessing common sense. Box A-177, Post-Dispatch. (5c)
WOMAN—Sit. by young woman to go out for house cleaning or any kind of work by day. 1519 N. 17th st.
WOMAN—Trustworthy, middle-aged German woman wants position in small family; light housework; best references. Box Y-38, Post-Dispatch.
YOUNG LADY—Sit. wanted by young lady in office, with 6 years' experience in billing, filing, typewriting, etc. Box N-191, P.-D.
WOMEN—Sits. wanted by two first-class colored women, wants places together; one cook, other housegirl; no objection to suburbs; references. D. Walker, 3725 Easton.

Help Wanted

MALE

ANY intelligent person may earn good income corresponding for newspapers; experience unnecessary; send for particulars. Press Syndicate, Lockport, N. Y. (8c)
ARCHITECTURAL DRAFTSMAN Wtd.—Good job; good pay; Call Forest 2577 or see W. A. Etherton, at 5351 Bartmer av., after 6 p. m.
BAKER Wtd.—Third hand baker. 3965 Cottage av.
BAKER Wtd.—Second hand baker. 1126 S. 18th; start tonight.
BELLBOYS Wtd.—Colored; must be experienced, able to furnish references; good appearance well dressed; call after 10 o'clock. Wellington Hotel, 715 Pine.
BOOKKEEPER Wtd.—First-class double entry bookkeeper; must furnish best of references. Box A-173, Post-Dispatch. (5c)
BOOKKEEPER Wtd.—Experienced man, about 40 years of age; must be competent, sober and reliable; permanent position; salary moderate to start, with opportunity for advancement; name references in reply, with full particulars. Box A-184, P.-D. (c)
BOYS Wtd.—4000 Laclede. (5c)
BOY Wtd.—Strong errand boy; it is a good position. 717 Lucas av., 2d floor.
BOY Wtd.—About 15 or 16 years old. Apply rear of 2815 Henrietta. (c)
BOY Wtd.—Strong boy to learn barber trade; good place. 1312 N. 13th st.
BOY Wtd.—Boy for store work. Old Rock Bakery Co., 417 Lucas. (c)
BOY Wtd.—German boy, age 16; learn drug business. 1937 Park.
BOY Wtd.—With experience; references Miller Drug Co., 10th and Market.
BOY Wtd.—Boy to drive delivery wagon. White House Market, 5646 Page. (c)
BOY Wtd.—With 1 year's experience at horseshoeing. 211 S. 21st. (c)
BOY Wtd.—To run errands in wholesale house; must have references and know the city. Box N-126, Post-Dispatch.
BOY Wtd.—An experienced colored elevator boy. Metropolitan Bldg., Grand and Olive. (c)
BOY Wtd.—Bright, neat office boy, in real estate office; $3 per week; experience not required. Box D-156, Post-Dispatch. (4)
BOY Wtd.—17 to 19 years, who earnestly desires to learn good trade; must work in overalls and expect no "snap;" no place for boy afraid of work or dirt. Box N-163, Post-Dispatch.
BRICKLAYERS Wtd.—7 bricklayers, at Clara and Ridge, at once; 70c an hour.
BUSHELMAN Wtd.—1907 Olive.
BUSHELMAN Wtd.—First-class, rapid bushelman. National Pressing Co., 203 N. 7th.
BUSHELMAN Wtd.—First-class bushelman; call at once. Sam Schultz, the tailor, 1424 Franklin.

BUSHELMAN Wtd.—Experienced bushelman can obtain steady position. Apply at once. WERNER & WERNER, 6th and Locust. (c)

CABINET MAKERS Wtd.—Four cabinet makers and several sheet metal workers or tinners; steady work. Walrus Mfg. Co., Decatur, Ill. (2c)

CAR BUILDERS Wtd.—None but first-class need apply. ST. LOUIS CAR CO., 8000 N. Broadway. (5c)

CARPENTERS Wtd.—Good nonunion finishers. Call at 3937-39 Folsom av. Thursday; Park av. car.
CARRIAGE PAINTER Wtd.—An allround man. 1406 N. 7th st. (c)
CARRIAGE TRIMMER Wtd.—Top, cushion and back makers; steady work. The Banner Buggy Co., Main and Rutger. (6c)
CAR CARPENTERS Wtd.—Of experience, at Ottawa; prettiest town in Kansas; day wages and bonus added enables good men to earn 30 to 35 cents per hour; work 10 hours daily; nine Saturday; local building association will help you own home; living very cheap; fine place for your children; good schools. Ottawa, Kan., Car Works. (89)
CIGAR MAKERS Wtd.—For good mold work, 1 or 2. N. 3d st., room 504. (c)
CLEANER Wtd.—Good cleaner. Jewish Hospital. 5415 Delmar. (c)
CLERK Wtd.—Experienced, for grocery and saloon. Box N-24, Post-Dispatch.
CLERK Wtd.—Grocery clerk, German preferred; salary $30 month, room and board. Apply 2826 Manchester. (c)
COMPOSITOR Wtd.—On dead stone. General Printing Co., 1017 Morgan st. (5c)
CONCRETE FINISHER Wtd.—At Clemens and Hodiamont, Friday morning. Wm. R. Bush Const. Co. (c)
COOK Wtd.—Man night cook. 3829 Easton.
DISHWASHER Wtd.—Man. 3829 Easton.
DOORMAN Wtd.—Experienced outside doorman for clothing and shoe store; this is a good position for a good hustler; ask for Mr. Blum, The Leader, 820 Franklin. (5)
DRIVER Wtd.—Young man; must be able to speak German; references. Scott's Dyeing and Cleaning Co., 3829 Olive st. (4)
DRIVERS Wtd.—Experienced brick wagon drivers. Progress Brick Co., King's highway, south of Arsenal. (6)
DRUG CLERK Wtd.—Young registered drug clerk for all day Sundays and Wednesday evenings. Call at Spring and Cottage.
DRUG CLERK Wtd.—Junior drug clerk. Apply George G. Heller, 10th and St. Louis, East St. Louis, Ill.
ENGINEER Wtd.—And machinist; all-round handy man; state age, experience and salary demanded; good steady job for right man. Address Lock Box 163, East St. Louis. (c)
ENGRAVER Wtd.—To work on silver mostly; one who is competent and can give city references. Box N-131, Post-Dispatch.
FIREMAN Wtd.—Kitchen fireman. Westmoreland Hotel, Taylor and Maryland. (c)
FIREMAN Wtd.—Experienced downdraft fireman, at Hamilton Hotel, Hamilton and Maple avs.
FURNITURE FINISHER Wtd.—One who understands finishing and setting up furniture. Apply Hub Furniture Co., Broadway and Washington. (c)
GALVANIZER Wtd.—Experienced on tubs and pails, for Chicago, who can take charge. Box A-185, Post-Dispatch. (61c)
GROCERY CLERK Wtd.—To solicit, deliver and clerk in grocery and meat market; must be A1; references required from last employer. L. E. Heinzelmann, Kirkwood, Mo. (c)
HELPER Wtd.—Young painter helper for priming. 4646 St. Ferdinand.
HOTEL CLERK Wtd.—For country hotel. Apply Wellington Hotel, 715 Pine.
HORSESHOERS Wtd.—Two; good wages; steady work. 1417 Morgan.

Hostler Wanted

Married man, about 28 to 30 years of age, willing to work. Apply at once, Supt., SCHAPER BROS., Broadway.

HOUSEMAN Wtd.—good house and yard man. 3702 Washington.
HOUSEMAN Wtd.—Must have experience in private family and dining-room work. 4484 Pine st.
JANITOR Wtd.—White; experienced in electric machinery. Boyce Bros., 19 S. Broadway, Temple Building. (4)
JANITOR Wtd.—White janitor for 12 apartments; must be competent to run low pressure steam plants and give good references. 5537 Cabanne. (c)

HELP WANTED—MALE

JEWELERS Wtd.—Steady position; at once. Box D-76, Post-Dispatch. (4)
JOB COMPOSITOR Wtd.—Hughes & Co., 214 Pine st.
LADIES' TAILOR Wtd.—Must be first-class. H. Cramer & Co., 3855 Olive st.
MACHINE MEN Wtd.—Several allround machine men for work in planing mill. P. T. Langan, Cairo, Ill. (5c)
MACHINE HANDS Wtd.—Four experienced folding machine hands. Apply at John M. Darr & Sons' Planing Mill Co., 1317 Kentucky av. (c)
MACHINIST Wtd.—Good machinist who has had experience in running an automobile, to act as chauffeur in private family. Ad. Box D-38, giving full information as to experience and references. (4)
MACHINE HANDS Wtd.—First-class milling machine and lathe hands; also men experienced on Brown & Sharpe tool grinder; steady work. Address Adding Typewriter Co., Poplar Bluff, Mo. (4c)
MACHINIST Wtd.—Young man, with at least one year's machine shop experience, to break in on No. 11 B. & S. plain shaft grinder. Century Electric Co., 19th and Olive. (c)
MAN Wtd.—Young man to travel on passenger train. 2003 Market. (3c)
MAN Wtd.—Handy with tools, farm bred, gardener, milker. Call Hilton, Berry road, Glendale.
MAN Wtd.—At once, a night man to run an electric engine; $16 per month, room and board. Hotel Lucerne, 206 N. Grand. (c)
MAN Wtd.—To take care of 2 horses, work around store and deliver; state salary expected, references. Box N-79, Post-Dis.
MEN Wtd.—50 men with hatchets, on 14th and Farrar. J. J. Ryan. (4c)
MEN Wtd.—Rutger and King's highway; teamsters, Clayton and Sarah. F. Crowder.
MEN AND TEAMS Wtd.—At 20th and Benton sts. St. Louis Contracting Co. (4)
MEN AND TEAMS Wtd.—20th and Benton sts. St. Louis Con. Co. (5c)
MEN AND TEAMS Wtd.—On Vandeventer and Russell; teams $5 per day. J. L. Cook.
MEN Wtd.—Between the ages of 25 and 35, to collect and solicit; must have energy and tenacity and have lived in St. Louis at least 5 years; liberal salary and commission and splendid chance for advancement; call this evening between 4 and 7. Supt., 4222 Olive st. (62c)
MEN Wtd.—Able-bodied men, between ages 19 and 35, for U. S. Marine Corps; must be native born or have first papers; excellent opportunity to see the world; good pay; clothing, rations, quarters, medical attendance free. Apply at Marine Recruiting Office, dome Postoffice Bldg., St. Louis, Mo. (8c)
MEN Wtd.—Three men to solicit new members for the Mutual Protective League, a fraternal society with new plans which makes it easy to get members; hustlers can make $1500 to $3000 a year; if you want to make money, investigate. Call at 653 Century Bldg., 9 to 11 a. m. Ask for Mr. Singer. (62c)
METAL WORKERS Wtd.—Three good galvanized sheet metal workers, with experience on metal window frames and sash. 421 S. 6th st. (c)
MILKER Wtd.—Good milker, in dairy. 5204 N. 2d st.
NIGHT CLERK Wtd.—Middle-aged man, single, experienced; references required. Box Y-34, Post-Dispatch.
PACKER Wtd.—General merchandise; with experience; steady worker. Box Y-119, Post-Dispatch. (c)
PAINTERS Wtd.—Union painters at 5 N. Spring, 7:30 a. m.
PAINTER Wtd.—Will exchange high-grade dentistry and cash for painting. Box A-191, Post-Dispatch. (c)
PAINTERS Wtd.—We want 100 first-class carriage and automobile painters; also 25 trimmers. Buick Motor Co., 12th and Locust.
PAPERHANGER Wtd.—First-class. J. D. Horne, 2807 Wash.
PAPERHANGER Wtd.—At once. 212 N. Channing.
PAPERHANGERS Wtd.—At 1807 Cass av.; also wagon boy.
PAPERHANGER Wtd.—First-class; union wages. Call at H. F. Harke, 1905 St. Louis av.
PAPERHANGERS Wtd.—Good opening for several first-class mechanics. Wimer, 1309 N. King's highway. (2c)
PAPERHANGERS Wtd.—10 paperhangers; also 5 painters; come ready for work. Lawrence, 5635 Easton.
PAPERHANGERS Wtd.—At once, first-class paperhangers; open shop; come ready for work. 3259 California. (c)
PAPER RULER Wtd.—Young man who has had several years' experience in the trade; state salary expected. Box Y-120, P.-D. (6c)
PAPERHANGERS Wtd.—To take paper home by contract; no one considered but first-class men. Apply manager Wall Paper Dept., Schaper Bros. (c)
PLUMBERS Wtd.—First-class mechanics, nonunion; no boozers; steady work; $4.50 per day. Mitchell & Keck, Kansas City, Mo. (7c)
PORTER Wtd.—In barber shop. 3600 S. Grand.
PORTER Wtd.—Colored porter for poolroom and set pins in bowling alley. 4298 Finney.
PORTER Wtd.—For saloon; must understand cooking; no other but sober and reliable man need apply. E. Schrifferdecker, 4333A Clayton.
PRESSFEEDER Wtd.—Job pressfeeder; 15c per hour. Hughes & Co., 214 Pine st.
PRESS FEEDER Wtd.—First-class job pressfeeder. 113 Elm. (c)
PRESSER Wtd.—Experienced custom pants presser; good pay; steady work. Call at once 1107 N. 17th st.
PRESSMAN Wtd.—Competent; for cylinder and job presses; to take charge of medium-size office; give references and experience; state salary; open shop. Box Y-83, P.-D.
QUARRYMEN Wtd.—Quarrymen and laborers. Stolle's Quarry, Falling Spring, Ill.
QUARRYMEN Wtd.—E. Brockschmitt, 6533 Manchester.
RECEIVING CLERK Wtd.—Thoroughly experienced, for storekeeper, large house; must be No. 1 in details, reliable and hustler. Box Y-172, Post-Dispatch. (c)
ROCK BREAKERS Wtd.—10 rock breakers; come ready for work. Alley, 22d, Market and Chestnut. McMahon.
SEWER MEN Wtd.—At once, experienced sewer pipe workmen, shop foreman and kiln setters; steady work at good wages. Box C-174, Post-Dispatch. (5)
SHIPPING CLERK Wtd.—Experienced in wholesale house; state experience and salary expected. Box A-182, Post-Dis. (c)
SIGN PAINTER Wtd.—Good, all-around man; steady job. Nesbitt, 422 N. Vandeventer.
SKIRT HANDS Wtd.—Steady work and good salaries to competent, steady, experienced men. Apply to Mr. Sol Kuriander, 4th floor, Wm. Barr Co. (5c)
SLATER Wtd.—Call 1916 Union av.
SPRING MAKERS Wtd.—Experienced spring makers and forgers; good wages; steady work; on year's contract. Box 44, Station A, Cleveland, O. (6c)
STEAM DRILLER Wtd.—Union Quarry Const. Co., Marcus and Natural Bridge. (5c)
STENOGRAPHER Wtd.—Competent, energetic young man stenographer for advertising department; take charge of that department later; call at once. 215 Chestnut st.
STENOGRAPHER Wtd.—At once, male stenographer and prospect clerk for large local piano house; steady position; excellent future; answer fully in own hand, stating salary desired. Box A-189, Post-Dis. (c)
TAILOR Wtd.—Good. 532 N. Vandeventer. (4)
TAILOR Wtd.—Good tailor; steady work. Apply Brown & Kahn Tailoring Co., 2241 S. Grand. (6c)
TAILORS Wtd.—Experienced on men's coats; steady work; good wages. Apply Schwab Clothing Co., 2647 Locust. (c)
TEAMS Wtd.—Five teams, 10 men; Maffitt, east of Euclid, in morning.
TEAMS Wtd.—At Klemm and Botanical. H. Sundmacher & Bro.
TEAMS WTD.—TO HAUL BRICK. APPLY NO. 5 YARD, KING'S HIGHWAY AND FRISCO R. R. (6c)
TEAMS Wtd.—Two teams; slip work; $5 per day. Brockett Bros., Kraft and Manchester.
TICKET SELLER Wtd.—Good ticket seller, at once. Apply 404A Benoist Bldg. (c)
TINNER Wtd.—2222 Maiden Lane.
TINNER Wtd.—First-class jobbing tinner. 1858 Park. (c)
TINNER Wtd.—With tools, to go out of the city; free transportation both ways. Apply 523 Liggett Bldg.
TOPMAKERS Wtd.—On auto tops. 9th and Cass. (5c)
WANTED—All coopers to know there is strike at Evansville, Ind. (91)
WANTED—COAL SHOVELER. Apply Diamond Bag Factory, southwest corner Main and Cedar. (4c)
WIREMAN Wtd.—Good allround non-union man; state age and experience. Box N-27, Post-Dispatch.
YOUNG MAN Wtd.—With some experience in bakery. 1009 N. Compton av.

HELP WANTED—MALE

YOUNG MAN Wtd.—Industrious; to work in office; party living in southern part of city preferred. Box A-180, P.-D. (5c)
YOUNG MAN Wtd.—With some experience in dental laboratory, for dressing down and polishing. 1115 Holland Bldg. (6c)
YOUNG MAN Wtd.—Sober, industrious, with references, to assist our regular salesman; good pay; call between 8 and 9 or 5 and 6. Gilbert, 2118 Olive.

YOUNG MEN WANTED

28 to 30 years of age, with some local department store experience, for position as assistant to buyer and manager of linen and white goods section; experience as buyer not necessary; splendid opening for young man wanting to better his condition; state age, experience and how long in city. Box A-188, Post-Dis. (c)

SHOE WORKERS WANTED

OPERATOR Wtd.—Nigger-head operator and assembler on men's work; lasting room; also hand puller for Chase machine. Wertheimer-Swarts Shoe Co., 14th and Papin. (5)
PULLEROVERS Wtd.—Experienced, on ladies' McKay work. Peters Shoe Co., Jefferson and St. Louis. (c)

AGENTS WANTED

AGENTS Wtd.—Either sex, to sell best photo ticket; $5 daily easily made. Olive Studio, 720 Olive. (8c)
AGENTS Wtd.—Refined lady agents; can work spare hours; side line or travel continually. 3805 Sullivan av. (5)
AGENT Wtd.—A lady or gentleman; call from 8:30 to 10 a. m., or 4 to 5:30 p. m., at Grand-Leader Studio (4th floor annex), 6th and Washington, St. Louis, Mo. (8c)
AGENTS Wtd.—For a low-priced, simple device for a person to stand in the house and draw water from wells, springs, ponds or cisterns right into the house like city waterworks. Home Comfort Co., 3951 Easton av., St. Louis, Mo.
AGENTS Wtd.—Sell the Singer darner; can be used on any lock-stitch sewing machine; darns hosiery, underwear, etc., quickly, neatly; work is smooth, nonirritating, durable; needed in every household; rapid seller; complete success; liberal commissions. Full information at Singer Store, 1124 Olive st. (15c)
AGENTS Wtd.—Men and women in every town to sell the celebrated Triplex handbag for women, four bags for four separate purposes, all in one; can be enlarged to meet your needs as you go along; write direct to us for full particulars. S. A. Diamond & Bro. Co., manufacturers, 35 West 21st st., New York. (6)
AGENTS Wtd.—For the genuine imported incandescent kerosene mantle lamp, gas made from any grade of coal oil; uses only half as much oil as the common lamp, and burns high and low without odor; we want agents for open territory; send stamp for full terms. St. Louis Supply Co., 910 N. 6th, St. Louis Mo. (92c)
AGENTS Wtd.—Wonderful new invention; postcard photos taken and finished anywhere, by anyone, in five minutes; experience in photography unnecessary; $5 to $10 per day made easy; see demonstration at 1805 Gravois av.; representatives wanted everywhere; big discount to agents; profits enormous. Willyerd & Co., 1805 Gravois. (8c)
AGENTS Wtd.—The new Singer darner; a thoroughly practical attachment for any lockstitch sewing machine; darns hosiery, underwear, etc.; easily operated; saves time; does smooth, durable work; big commissions, tremendous seller; needed in every home; splendid proposition for energetic canvassers. Particulars at Singer Sewing Machine Store, 1124 Olive st. (15c)

CANVASSERS AND SOLICITORS

CANVASSERS Wtd.—Two more canvassers for city; good paying proposition; steady work; experience not required. 1103 S. Jefferson. (5)
CANVASSER Wtd.—A lady of good appearance and address to call on the better class of suburban residents; a nice, clean proposition that you will not be ashamed of, and that will command attention; big pay and steady employment; hours to suit yourself; call between 8:30 and 9:30 a. m. 1117 Chemical Bldg. (5c)
DEMONSTRATORS Wtd.—Lady demonstrators, house-to-house; salary $6 and commission. Miss Steepleton, 3520 Washington av. (7)
MAN Wtd.—Live young man to solicit for architectural wrought iron. Box N-196, Post-Dispatch.
SOLICITORS Wtd.—Tea and coffee solicitors; experienced men preferred; best proposition in this line in city. Jewel Tea Co., 3400 Lindell. (7)
SOLICITORS Wtd.—Our fountain bath brush gives the only hygienic bath in existence; commissions average $50 week. Sanitax Brush Co., 801 Holland Bldg.

PARTNERS WANTED

PARTNER Wtd.—To invest $300 in picture show; take position running one of our autos. Box D-186, Post-Dispatch.
PARTNER Wtd.—Lady or gentleman teacher to introduce sanitary device in schools; a preventive of spreading disease. Box N-19, Post-Dispatch.
PARTNER Wtd.—In hairdressing parlor; business too much for one; will learn partner the business; answer full particulars. Box K-197, Post-Dispatch. (8c)

SALESMEN WANTED

SALESMEN Wtd.—3 soliciting salesmen for city. McArthur, 411 Olive st., room 410. (8c)
SALESMEN Wtd.—Experienced, to handle on commission; staple; easy selling line. 56 "National," Iowa City, Io. (62c)
SALESMAN Wtd.—Candy salesman; must be acquainted in city and experienced in business; give phone number and state references. Box Y-170, Post-Dispatch.
SALESMEN Wtd.—To sell town lots in Pecos City, Tex., the fast-growing town of the Pecos Valley. Ad. Mays & Ware, 312 Reynolds Bldg., Fort Worth, Tex. (1)
SALESMEN Wtd.—Salesmen and agents, why spend your time trying to sell a dead one? Come and get a live proposition, and get there every time you show it. 318 Mermod-Jaccard Bldg. (4)
MAN Wtd.—Experienced, now selling fancy retail grocery trade for St. Louis and vicinity on commission, for large out-of-town house; no others need apply. Box D-140, Post-Dispatch.
SALESMEN Wtd.—Experienced salesmen to travel in North and South Dakota for old, well-known St. Louis house; sell merchants; position will pay $300 month; permanent. Box N-177, Post-Dispatch.
SALESMEN WTD.—AT ONCE, 2 GOOD REALTY SALESMEN FOR THE ONLY SUBURBAN PROPERTY, ADJOINING THE BEST CITY OF 20,000 IN THE SOUTHWEST; SELL EITHER LOCALLY OR IN NEARBY SMALLER TOWNS; IF YOU ARE WILLING TO WORK ON A COMMISSION BASIS AND CAN PRODUCE RESULTS, THIS IS AN OPPORTUNITY TO MAKE $500 TO $750 A MONTH EASILY FOR THE NEXT 6 OR 8 MONTHS. DON'T WRITE UNLESS YOU MEAN BUSINESS. AD. SECRETARY, BOX 465, HOT SPRINGS, ARK. (8c)
MAN Wtd.—High-class, experienced specialty man, salaried and permanent position, to call on retail grocers, druggists and department stores; state references and experience. Box A-175, Post-Dispatch. (6c)
WALL PAPER SALESMAN Wtd.—Apply Mgr. Wall Paper Dept., Schaper Bros. (c)

SALESMEN Wtd.—Experienced furnishing goods salesmen. Apply S. C. Bernstein, GLOBE, 7th and Franklin. (c)

MAIL ORDERS

ANY intelligent person may earn good income corresponding for newspapers; experience unnecessary; send for particulars. Press Syndicate, Lockport, N. Y. (8c)

TRADE SCHOOLS AND AGENCIES

MEN Wtd.—To learn barber trade; we save you money and time. Inquire National Barber College, 5¼ N. Main st., East St. Louis, Ill. (8)
MEN Wtd.—To learn barber trade; few weeks required; best-paying work within reach of poor man; can have shop with small capital or position; wages $15 to $20 weekly; busy season soon; start now; call or write. Moler Barber College, 1110 Pine st. (1)
RAILWAY MAIL CLERKS Wtd.—$800 first year; examination in St. Louis May 15; preparation free; write immediately. Franklin Institute, Rochester, N. Y. (8)

The Post-Dispatch is the only evening newspaper in St. Louis that receives or publishes news gathered by the Associated Press.

HELP WANTED—FEMALE

BOOKKEEPER Wtd.—Young lady assistant bookkeeper; salary to begin, $8. A. Schwartz, 1312 Washington. (c)
CANVASSERS Wtd.—Women; house-to-house work; 25c seller; every woman needs it; big money. Box N-23, Post-Dispatch.
CHAMBERMAIDS Wtd.—Two; experienced; at Hamilton Hotel, Hamilton and Maple.
CHAMBERMAID Wtd.—Experienced. Moser Hotel, 809 Pine. (c)
CHAMBERMAID Wtd.—Experienced white chambermaid. Hotel St. Louis, 4th and Locust.
COATMAKERS Wtd.—Girls, experienced coat and pants makers; best wages. Rawlings Mfg. Co., 2301 Lucas. (c)
COOK Wtd.—Woman to cook and do general housework. 5740 Chamberlain.
COOK Wtd.—Two girls, one cook and one housegirl. Apply 1827 S. Compton. (5c)
COOK Wtd.—Girl for cooking and downstairs work; good wages. 3443 Hawthorne.
COOK Wtd.—Good cook, at once. Apply 1811 Lami; Victor 265X.
COOK Wtd.—Good, plain cook, $22; also girl, general work, $20; no washing. 3417 Pine.
COOK Wtd.—Experienced cook; good wages. Delmar 1183R. 5833 Plymouth.
COOK Wtd.—Colored. 4624 McPherson; telephone Forest 3475.
COOK Wtd.—German-American preferred. 2166 Lafayette. (c)
COOK Wtd.—Cook in boarding house; good wages; good woman; phone Olive 50. 1817 La Salle.
COOK Wtd.—Cook for boarding-house; must be clean and industrious. 2311 Olive; sleep here preferred.
COOK Wtd.—Good girl for cooking and general housework; white preferred. Delmar 3910J. 4144 Morgan.
COOK Wtd.—For plain cooking, in small family; good wages. Call 3453 Hawthorne bl. (6)
COOK Wtd.—Female meat and vegetable cook. Apply St. Luke's Hospital, Delmar and Belt. (c)
COOK Wtd.—White cook and housemaid; good wages; no washing. 1236 N. King's highway. (6)
COOK Wtd.—German preferred; good home; good wages for good girl. 5825 Von Versen. (4)
COOK Wtd.—Girl to cook and do general housework; family of 3; lower apartment, steam heat and janitor service; good wages. Apply 4567 Laclede.
DINING-ROOM GIRL Wtd.—Neat girl; at 1523 N. Jefferson.
DISHWASHER Wtd.—Night work. Star Restaurant, 1808 Olive.
DRESSMAKERS Wtd.—Two dressmakers and apprentice to learn the trade. 4240 McPherson.
EMBROIDERERS Wtd.—Experienced. Society of Applied Art, 807 N. Grand. (5)
FELLING HANDS Wtd.—Experienced; on men's clothing; steady work; finest, lightest shop in city. Schwab's Clothing Co., 2647 Locust. (c)
FINISHERS Wtd.—Good experienced finishers on custom pants; steady work; $10 up. 420 Market, third floor.
FORELADY Wtd.—Capable girl, aged 18 or 20, to take charge of girls; one with knowledge of envelopes preferred; good wages. Box N-7, Post-Dispatch.
GIRLS Wtd.—4000 Laclede av. (4c)
GIRL Wtd.—To feed pony cylinder press. Box Y-32, Post-Dispatch. (6c)
GIRLS Wtd.—To work on petticoats. Gottlieb Garment Co., 1100 Franklin. (c)
GIRL Wtd.—For allround work in lunch counter; experience necessary. Apply 920 S. 18th.
GIRLS Wtd.—For factory work. Missouri Can Co., Branch and Hall sts. (4c)
GIRL Wtd.—Girl for general work in restaurant. 3003 Easton.
GIRL Wtd.—At once, who can sew good at ladies' tailoring. 532 N. Vandeventer av. (6)
GIRLS Wtd.—For plain sewing; call at once. Froelich Skirt Co., 823 Washington. (4c)
GIRLS Wtd.—Experienced girls to work on custom coats; apply J. W. Losse, fourth floor, 807-809 N. 6th. (8c)
GIRLS Wtd.—Ten girls, over 14, for light manufacturing work. 118 N. Commercial. (4c)
GIRL Wtd.—To care for 16-months-old baby and assist in upstairs work. 5716 Von Versen av.
GIRL Wtd.—Experienced girl to care for 2 children and do upstairs work; good wages. 4604 McPherson.
GIRLS Wtd.—A few young girls, not under 16, to make themselves useful in shirt waist factory; $4 per week while learning. Apply Premier Shirt Waist Factory, 4th floor, 611 N. Broadway, corner Washington.

50 GIRLS WANTED

16 years of age, as inspectors and stock girls; experience not needed. Apply to Supt., SCHAPER BROS.

HOUSEGIRL Wtd.—Girl for general housework. 4442 Easton. (4)
HOUSEGIRL Wtd.—Girl for general housework. 4703 McPherson av. (4)
HOUSEGIRL Wtd.—For general housework. Apply 2727 S. King's highway. (5c)
HOUSEGIRL Wtd.—For general housework; small family. 1447 S. 14th st. (4)
HOUSEGIRL Wtd.—General housework; 3 in family. 4200 Morgan st.
HOUSEGIRL Wtd.—Experienced girl for general housework. 1724 S. Compton.
HOUSEGIRL Wtd.—Good girl for general housework. 5215 Vernon av.
HOUSEGIRL Wtd.—Good girl for general housework. 5044 Raymond av.
HOUSEGIRL Wtd.—Girl for general housework; small family. 3930 Greer av.
HOUSEGIRL Wtd.—Good girl for general housework; three in family. 3728 Arsenal.
HOUSEGIRL Wtd.—Girl for general housework. 6249 Waterman av.; Forest 7260.
HOUSEGIRL Wtd.—A white girl for general housework. 5653 Cates av.
HOUSEGIRL Wtd.—Good, in family of 2 adults; references required. 39 Portland pl.
HOUSEWOMAN Wtd.—Colored; general housework. 3410 Washington av.
HOUSEGIRL Wtd.—With good references; good wages; call at 6014 W. Cabanne. (c)
HOUSEGIRL Wtd.—Competent. 3463 Longfellow bl.
HOUSEGIRL Wtd.—White girl for general housework; no cooking. 2356 S. 18th. (c)
HOUSEGIRL Wtd.—For general housework. 3954 Lindell.
HOUSEGIRL Wtd.—For general housework; no washing. Apply 839 Hickory.
HOUSEGIRL Wtd.—14 to 16 years, to assist in general housework. 4457 Page.
HOUSEGIRL Wtd.—For general housework; good wages; family of 2. 4345 Forest Park.
HOUSEGIRL Wtd.—For general housework. 2727 Lafayette av.
HOUSEGIRL Wtd.—Girl of 15 to help with housework. 4057 Olive.
HOUSEGIRL Wtd.—Girl for general housework and cooking; good wages. 5115 Page.
HOUSEGIRL Wtd.—Girl for general housework; small family. Apply 5046A Page.
HOUSEGIRL Wtd.—Colored girl for general housework; private family. Delmar 1879L.
HOUSEGIRL Wtd.—Girl for general housework; good wages. 4119A Page. (c)
HOUSEGIRL Wtd.—For general housework. 2656 Russell. (6)
HOUSEGIRL Wtd.—To assist with general housework. Call 3110 Pine.
HOUSEGIRL Wtd.—Girl for general housework. 3547 Crittendon.
HOUSEGIRL Wtd.—Woman for general housework. 5130 Wells av.
HOUSEGIRL Wtd.—Girl for general housework. 800 N. King's highway. (c)
HOUSEGIRL Wtd.—For general housework. 4910A Laclede.
HOUSEGIRL Wtd.—For general housework; small family; good wages. 11 Parkland.
HOUSEGIRL Wtd.—Good girl for general housework; no washing. 3107 Shenandoah. (6)
HOUSEGIRL Wtd.—For general housework; must speak German. Opposite Lafayette Park, 1431 Missouri. (6)
HOUSEGIRL Wtd.—Good girl for general housework and laundress. Call 5168 Page. (6)
HOUSEGIRL Wtd.—Young German girl to assist with light housework. 5269 Vernon av., Apartment F.
HOUSEGIRL Wtd.—For general housework; must know how to cook; no washing, ironing or outside work. 5579 Chamberlain.
HOUSEWOMAN Wtd.—White woman for general work in kitchen; also dining-room girl. 1932 Morgan st.
HOUSEGIRL Wtd.—Honest white girl to help with housework; home more than wages. 2648 Washington.
HOUSEGIRL Wtd.—Good colored girl for house and dining room work for boarding house. 3508 Morgan.
HOUSEGIRL Wtd.—Good German girl for upstairs work and assist with laundry. 4163 McPherson.
HOUSEGIRL Wtd.—Girl for general housework; good wages; small family; references. 4325 Delmar.
HOUSEGIRL Wtd.—Girl to assist with housework; care of children; colored. 2221 N. Union; Forest 7138.
HOUSEGIRL Wtd.—Girl for general housework; four adults in family. 31 Kingsbury pl. (7)
HOUSEGIRL Wtd.—Girl for general housework, without washing. Phone Forest 2264. 5157 Fairmount.
HOUSEGIRL Wtd.—Young girl to assist with housework and help care of baby; good home. 1238 Euclid av. (c)
HOUSEGIRL Wtd.—Girl for general housework, family of 4; no washing. 5419 Vernon av. (6)
HOUSEGIRL Wtd.—For general housework; small family. 5202 Ivanhoe; [illegible]

HELP WANTED—FEMALE

HOUSEGIRL Wtd.—Competent, for general housework; no washing and no children. 3017 Eads av.
HOUSEWOMAN Wtd.—Competent, white; also assistant cook by month. Methodist Home, 4385 Maryland.
HOUSEGIRL Wtd.—For general housework, with or without washing and ironing; private family; highest wages. 3742 Finney.
HOUSEGIRL Wtd.—Young; for general housework; good cook; good wages. 4304 Washington.
HOUSEGIRL Wtd.—Experienced German, to cook, wash and iron in family of 3; address with references. Box N-180, Post-Dis.
HOUSEGIRL Wtd.—Girl for upstairs work and to assist with child 1½ year old. Apply 5716 Von Versen. Phone Forest 4460. (c)
HOUSEGIRL Wtd.—Neat young girl, German, for confectionery. 3118 N. Garrison, corner Hebert.
HOUSEGIRL Wtd.—Settled girl or woman for housework; 2 in family; easy place. 3750A Virginia.
HOUSEGIRL Wtd.—Girl for general housework, with ironing, in suburbs; $18. Box N-165, Post-Dispatch. (6)
HOUSEGIRL Wtd.—Girl for general housework; all grown; janitor service. 4944 McPherson.
HOUSEGIRL Wtd.—Steady girl for general housework; must be good cook; no laundry; good wages; small family; reference. Box 31, Lebanon, Ill. (4)
HOUSEGIRL Wtd.—Neat white girl for general housework, plain cooking and ironing; no washing; small family; references. 5153 Raymond av. (4)
HOUSEGIRL Wtd.—Reliable German girl for general housework; small family; no laundry or outside work. 5566 Clemens. Forest 5418.
HOUSEGIRL Wtd.—Experienced white girl for general housework; two in family; good wages; references required. Apply 610A S. Euclid.
HOUSEKEEPER Wtd.—Refined woman; two small children; small wages; good, permanent home; woman with small daughter preferred. Box 621, Murphysboro, Ill. (4)
HOUSEGIRL Wtd.—Young woman to do general housework for family of two; must live on South Side and go home nights. Apply 2023 Russell.
LADY Wtd.—Married lady to do light work for room and board. 2227 Locust.
LADY Wtd.—To demonstrate from house-to-house in East St. Louis; prefer one living on that side. Red Cross Hygienic Co., 2308 Olive st. (92c)
LAUNDRESS Wtd.—To work for rent of front room, furnished for housekeeping. 2361 Market st.
LAUNDRESS Wtd.—Experienced, with references, for Monday, Tuesday and Wednesday. 5287 Westminster.
LAUNDRESS Wtd.—First-class, white; for ladies' work; call after 6 p. m. 3857A Greer.
LAUNDRESS Wtd.—Girl or woman to wash and iron; assist with general housework. 4033 Washington.
LAUNDRESS Wtd.—White; must be first-class and have references; German or Swede preferred. Apply between 6 and 7 p. m., 4442 Lindell bl. (c)
LAUNDRESS Wtd.—First-class, Monday and Tuesday of each week; references required; white woman preferred. 4377 McPherson av.
LAUNDRESS Wtd.—Three experienced shirt finishers on new work; we guarantee steady employment and good wages to first-class finishers. The Paul E. Wolff Shirt Co., 815 Washington av. (5c)
MACHINE GIRL Wtd.—Experienced power machine girl, in trimming department. The Banner Buggy Co., Main and Rutger. (c)
MAID Wtd.—French maid to act as lady's maid and do sewing in a private family; must speak French correctly and also English; must have best of references. Apply to Mrs. L. F. Jones, 505 Taylor av., Kirkwood. (4)
NURSE Wtd.—Experienced, for children, ages 3 and 5; call afternoons, 2 to 5. 4393 Westminster pl.
NURSE Wtd.—Capable nurse for walking children; first-class references required. Apply 3 Kingsbury pl. (8c)
NURSEGIRL Wtd.—Colored; at once; good place; good pay. Cornelius Scilligo, 6759 Wise av.
NURSE Wtd.—Experienced, for baby and assist with older children; good wages; references. 3017 Hawthorne; take Compton car to Milton, walk one block.
OPERATORS Wtd.—On pants, to make hip pockets. 310 N. 11th, 3d floor.
OPERATORS Wtd.—Experienced on ladies' straw hats; good pay; steady work; also girls to sew on crowns. Metropolitan Hat Co., 801 Washington, 5th floor. (5c)
OPERATORS Wtd.—To sew on night robes, pajamas and web seam drawers. Apply at 4th floor of the new Ferguson-McKinney factory, 13th and Lucas. (2c)
PANTRY GIRL Wtd.—St. Luke's Hospital, Delmar and Belt. (c)
PINNER Wtd.—Experienced lace curtain pinner. 2621A Olive.
PINNERS Wtd.—Experienced lace curtain pinners. 927 N. Newstead.
PRESSER Wtd.—Experienced on lawn waists. Apply N. Feldman & Sons, 801 Lucas. (c)
SCRUBWOMAN Wtd.—At once. Lorraine Hotel, 4300 Lindell. (c)
SCRUBWOMAN Wtd.—Experienced scrubwoman; come ready for work. Call rear door University Club, 607 N. Grand. (c)
SEAMSTRESSES Wtd.—Hand sewers; experienced finishers on pants. Good Luck Clothing, 6th and St. Charles. (4)
SEAMSTRESS Wtd.—By the day; must be able to sew neatly by hand and make good buttonholes. Call Bell phone Forest 5446.
SEAMSTRESS Wtd.—First-class seamstress to make ladies' dresses; none but best need answer. 5356 Ridge. (c)
SEWING GIRLS Wtd.—1253 Aubert av.
SHIRT OPERATORS Wtd.—First-class front, yoke and neckband makers; steady work given and high-grade prices paid. The Paul E. Wolff Shirt Co., 815 Washington av. (7c)

SHIRT OPERATORS

Wanted, two experienced girls to make collars; also girls on all parts; steady employment. Apply 2d floor. PREMIUM MFG. CO., 1008 St. Charles. (4c)

SHIRTMAKERS WANTED

On all parts; also girls to learn. ELY & WALKER SHIRT FACTORY, 8th and Hickory sts. (8)

SKIRT HAND Wtd.—Experienced skirt and waist hand. Olivia Bldg., room 108. (5)
SKIRTMAKERS Wtd.—Experienced; call ready for work. Froelich Skirt Co., 823 Washington. (4c)
SKIRTMAKER Wtd.—First-class skirtmaker on highest-class custom work. Apply A. Schumack, 603 Mermod & Jaccard Bldg. (6c)

SKIRT HANDS Wtd.—In alteration dept. Apply 2d floor, THE MODEL.

SOLICITORS Wtd.—Have positions for five good lady solicitors to secure members for an established fraternal order insuring both sexes, which has new plans that makes it easy to get members; liberal pay to the right parties; if you want to make money easy, investigate. Call 653 Century Bldg., 9 to 11 a. m. Ask for Mr. Singer. (62c)
STENOGRAPHER Wtd.—Oliver, one hour each day, between 5 and 6 o'clock. J. A. Knabt, Benoist Bldg.
STOREGIRL Wtd.—Bakery; must speak German. 2353 Dodier st.
TICKET SELLER Wtd.—Good ticket seller, at once. Apply 404A Benoist Bldg. (c)
WAITER Wtd.—Good. Frank John, Grand and Morgan.
WAITRESS Wtd.—At 1817 Park av.
WAITRESS Wtd.—Experienced arm waitress; steady work; no Sunday work. 404 N. 11th st. (c)
WASHERWOMAN Wtd.—First-class; white; two days each week; $1.50 per day; references required. 1380 Union bl.
WOMAN Wtd.—For lunchstand. 824 N. 23d.
WOMAN Wtd.—A woman for cleaning. 1819 Cora av.
WOMAN Wtd.—A good woman for work in small hotel. Apply 119 N. 9th.
WOMAN Wtd.—Sewing woman who knows how to repair and sew carpets. Phone Forest 963. (c)
WOMAN Wtd.—Middle-aged woman; good home; small wages. 200 St. Louis, East St. Louis, Ill.
WOMAN Wtd.—Experienced woman to wash and iron lace curtains; apply today or Monday. 1822 N. Grand. (4)
WOMAN Wtd.—To do general housework in country; no objection to woman with child; call between 4 and 6 today, with references. Room 337 Maryland Hotel.

SHOE WORKERS WANTED

GIRLS Wtd.—Girls to learn in fitting room. Apply Monday morning, Union Factory, Jefferson and Raldolph. (6c)
LINING MAKERS Wtd.—Fancy stitchers, closers, stayers, perforators, topstitchers. Hamilton-Brown Shoe Co., American Lady Factory, 21st and Locust. (5c)
VAMPERS Wtd.—And stitchers on misses' and children's shoes; steady work year round. Ad. Fargo & Phelps Shoe Co., Louisiana, Mo. (6c)

LAUNDRY HELP WANTED

COLLAR GIRLS Wtd.—Experienced collar girls and machine hands. South Side Laundry Co., 1412-14 S. Broadway. (c)
IRONER Wtd.—Experienced clothes ironer. 1517 Clark av.
IRONER Wtd.—Experienced bosom ironer and cuffer. Apply Maplewood Laundry, 7319 Manchester. (5c)

LAUNDRY HELP WANTED

MARKER Wtd.—Experienced marker and assorter. Newport Laundry, 2300 Walnut st.
MARKER Wtd.—Experienced marker and assorter; male preferred. Box Y-31, Post-Dispatch. (c)
MARKER Wtd.—Experienced marker and assorter. Apply E. R. Breneman, Palace Laundry, 1524 St. Clair, East St. Louis.
SHIRT FINISHER Wtd.—Manhattan Laundry Co., 4230 Finney. (c)
SHIRT FINISHER Wtd.—Piece work; also cuffers, sleevers and girls to learn. Apply Leader Laundry Co., 2315-21 Texas. (c)
SHIRT FINISHERS Wtd.—Also lady clothes ironer. Colonial Laundry Co., 4020 Olive. (c)
SHIRT FINISHER Wtd.—Experienced; on new shirts; also girls to learn. Apply Ferguson-McKinney Shirt Factory, 1520 N. 13th st. (5c)

Rooms and Board

ROOMS FOR RENT—CITY

AUBERT, 782A—Large 3d-floor furnished housekeeping room, hot bath, gas, etc.; $2.50 week. (4)
BELL, 3219—Two very desirable rooms, furnished, for housekeeping; small family.
BELL, 3110—Two housekeeping, furnished rooms, $2.50; also front room, $1.50; gentlemen or ladies.
BENTON, 1507—Three large rooms, with water in house; rent $7.50; keys on premises. (8c)
BLAINE, 3959—Furnished room, 1st floor; gas, bath.
BREMEN, 1430—Neatly furnished room for 1 or 2 gentlemen; bath.
BREMEN, 1421—Three rooms and bath, $10. Apply 1419A Bremen. (5)
BROADWAY, 5022 N.—Three large rooms, 1st floor, $11; also 2 rooms, $8.
BROADWAY, 107 N.—Furnished rooms for gentlemen; a quiet, comfortable place, with modern conveniences. (8)
BROADWAY, 2723 N.—Two nicely furnished rooms for light housekeeping; $3; gentlemen; room $1.
CHANNING, 703 N.—Good home for lady employed; cheap rent if companionable; call evenings.
CHANNING, 109 N.—Nicely furnished rooms; light housekeeping and roomers; all conveniences; $1.25 week and up.
CHOUTEAU, 1800—One big nice furnished front room for 2 gentlemen; also 1 room for 1 gentleman; phone, gas, bath.
CHOUTEAU, 3136—Two connecting front rooms, furnished, for housekeeping, $2.25 week.
CHOUTEAU, 1008—Very nicely furnished rooms; 2 large front rooms; rooms for housekeeping; $2. (5)
CLARENDON, 917—Two rooms furnished for housekeeping; good location; also single room for housekeeping. (7)
CLARK, 3506—Three large rooms, in rear; $6.
CLIFTON PL., 3135½—Newly furnished rooms; bath, gas; rent reasonable; gentlemen preferred. (5)
DELMAR BL., 4448A—Furnished room, for gnetlemen, $10; also hall room.
DELMAR BL., 3805—2 southeast exposed rooms, with every convenience; private home; gentlemen only. (5)
DELMAR BL., 4659—Newly furnished room with southern exposure; all conveniences; Forest 4871. (7)
DELMAR BL., 4422—Beautifully furnished room for gentlemen; private family; unlimited Bell phone. (5)
DELMAR BL., 4185—Elegantly furnished room, southern exposure; phone; all conveniences; private family. (6)
DELMAR BL., 3733—Large second-floor front, $15; also back room, light and cool, $8. (5)
DELMAR BL., 4616A—Nicely furnished rooms, large closet, hot bath and phone Forest 5968L. (4)
DELMAR BL., 5030A—Second-story front; also connecting rooms; small, private family; reasonable; modern convs. (5)
DELMAR BL., 3810—Large, neatly furnished front room for couple or 2 gentlemen. (7)
DICKSON, 2912—One nicely furnished room for light housekeeping; gas and bath.
DICKSON, 2940—Front room with alcove; furnished for housekeeping; gas range, bath, laundry; $3.25.
DICKSON, 2723—Two connecting rooms furnished for light housekeeping; bath and laundry.
DICKSON, 2950—Two large 2d-floor front rooms, complete for housekeeping; gas range, bath and laundry; reas. (6)
EIGHTEENTH, 1117 N.—Newly papered and cleaned rooms at all prices; good neighborhood. (4)
EIGHTH, 1232 S.—3 large rooms, first floor, $10 per month. Prior Hartig, 610 Chestnut st. (8c)
FAIRMOUNT, 5130—Extra large 2d-floor room; modern comforts. (4)
FAIRMOUNT, 5076—Rooms, single or en suite, every convenience; nice home for summer. (5)
FINNEY, 3714—Nicely furnished light housekeeping rooms; plenty hot water; good laundry; gas; reasonable. (6)
FOUNTAIN, 4861—Two furnished rooms, 2d floor, single or en suite; private family; gentlemen only. (5)
FOURTEENTH, 1235 S.—Neatly furnished front rooms for 2 gentlemen or ladies; private family; all conveniences; reasonable.
FRANKLIN, 3129—Newly furnished rooms; gentlemen or light housekeeping; reduced.
FRANKLIN, 1300—Neatly furnished rooms; housekeeping if desired; gas, light. (5)
FRANKLIN, 521—Three rooms, $10; 1103 Victor st., 3 rooms, $8. Apply 922 High. (90)
FRANKLIN, 3100—Two well-furnished, 1st-floor rooms, for housekeeping, with all conveniences. (5)
FRANKLIN, 3014—Newly furnished rooms; single or en suite; housekeeping; gas range, laundry; reasonable. (89)
FURNISHED ROOM—Nicely furnished room; all conveniences; suitable for 1 or 2 gentlemen; use of both phones; $3 per week. Forest 3052, Delmar 2463L.
GEYER, 2755—Front room, private family; reasonable; all conveniences; 4 car lines.
GRATIOT, 523—Three rooms, 2d floor, $8; key 527 or 1113 Chestnut st; good order.
HICKORY, 813—Three large rooms, second floor, $12 per month. Prior & Hartig, 616 Chestnut st. (8c)
HICKORY, 3316A—Three rooms, 1st floor, $10; good order. Key 3316 or 1113 Chestnut.
IOWA, 3942 (rear)—Three rooms, $9. (5)
IOWA, 3616—Four rooms, $14.
JEFFERSON, 4 S.—Furnished connecting rooms for gentlemen or light housekeeping. (6)
KENNETT PL., 1811—Connecting rooms, furnished and unfurnished; bath; gas for housekeeping.
LACLEDE, 3300—Large, unfurnished front room; bath and all conveniences; reas.
LACLEDE, 3745A—Furnished rooms, 2d floor; private family; no children; reas. (7)
LAFAYETTE, 2106—Nicely furnished room; hot bath; facing park; reasonable. (6)
LA SALLE, 1320—Large front room for light housekeeping; small room for gentleman.
LAWTON, 3010—Furnished rooms; gas, bath; also connecting rooms; light housekeeping; $1.75.
LEE, 3007—Large front room; all conveniences; 25 minutes' ride downtown; board optional.
LEFFINGWELL, 822 N.—Two connecting rooms, furnished for light housekeeping; gas, bath. (5)
LINDELL, 3548—First front room for couple employed; free phone; $3.50. (5)
LINDELL, 3510—Beautifully furnished housekeeping rooms, steam heat, gas range and hot bath; bedding laundered.
LOCUST, 3043—Beautiful furnished room; reasonable; every convenience. (5)
LOCUST, 2612—Neatly furnished rooms; modern conveniences; reasonable. (4)
LOCUST, 2710—Housekeeping front room, furnished; conveniences; gas stove; reas.
LOCUST, 3200—Nicely furnished front rooms; single or en suite; with or without housekeeping; gas range, icebox; reasonable. (5)
LOCUST, 3048—Room and kitchen; light housekeeping; gas range, water in room; all conveniences.
LOCUST, 3041—New and elegantly furnished rooms; also 2 housekeeping rooms; all modern conveniences.
LOCUST, 3023—Choice rooms, nicely furnished; good beds; in owner's home; reasonable; large yard.
LOCUST, 2227—Nicely furnished rooms; well ventilated; for summer; bath at all times; $1.50 up.
LOCUST, 2825—Small second-story front room; also large one; southern exposure; all conveniences. (4)
LOCUST, 3202—Two housekeeping rooms, light and fuel gas, 2d and 3d floor fronts. (5)
LOCUST, 2918—Nicely furnished rooms, suitable for housekeeping; steam heat, gas, all conveniences.
LOCUST, 3048—Nicely furnished room, for one or two gentlemen or nice couple; all conveniences; good home; in German family. (5)
LUCAS, 3412—One 3d-floor back room, southern exposure; all conveniences. (6)
LUCAS, 3414—Large southern exposed second-floor room, reasonable. Call after 6 o'clock. (59)
McMILLAN, 4505—Lovely room for two gentlemen or man and wife.
MADISON, 2903—Elegant rooms; piano, range, bath, housekeeping or for gentlemen.
MAPLE, 6033—Nice front room on second floor, for 1 or 2 persons. (5)

ROOMS FOR RENT—CITY

MARCUS, 2509A—Two nice rooms for light housekeeping, $10. (7)
MARGARETTA, 4955—Three rooms, water and gas, no small boys.
MARKET, 1004—Elegant hall room, neatly furnished, in private family. (4)
MARKET, 1100—Elegant front room; southern exposure; all conveniences; reasonable; gentlemen only. (92)
MARKET, 1414—Newly furnished rooms, steam heat, electric light; everything new and clean; fine bathrooms; double, $3; single, $2. (8)
MICHIGAN, 3107A—Three rooms, water, gas and laundry, $9.
MINNESOTA, 5321—Large rooms, $10. (6)
MORGAN, 2724—Two furnished rooms; all conveniences; 1st floor.
MORGAN, 4063—Nicely furnished room for housekeeping; also single room; reas.
MORGAN, 3965—Neatly furnished room for gentleman, $1.50 week.
MORGAN, 3320—Nicely furnished front room for men or couple; $3 per week; convs. (4)
MORGAN, 3309—Two large unfurnished rooms, second floor; rent reasonable. (5)
MORGAN, 3039—Furnished and unfurnished rooms for light housekeeping; all convs. (7)
MORGAN, 3033—Neatly furnished or unfurnished single or en suite rooms; all conveniences; private family.
MORGAN, 5075—Well furnished single room for gentleman; small private family; all conveniences; reasonable. (5)
MORGAN, 4015—2 lovely connecting furnished housekeeping rooms; gas range, free Bell phone, parlor, piano, hot bath, refined neighborhood; no children. (6)
NEWSTEAD, 918 N.—Two or more rooms, unfurnished. (62)
NINTH, 3310 N.—3 nice rooms, 2d floor, German neighborhood, $7 a month; one block from Broadway cars. See Gundlach, 8615 N. Broadway.
OLIVE, 2216—Front room for 3 or 4 gentlemen, $1 each; housekeeping room also.
OLIVE, 3800—Nicely furnished third-story back room, cheap to young men.
OLIVE, 1322—Furnished rooms, with bath. (2)
OLIVE, 3043—Front room for housekeeping, $3 weekly; back room, $2; cooking gas.
OLIVE, 3536—Housekeeping rooms; gas, bath and phone. (5)
OLIVE, 3214—Rooms, complete for housekeeping; gas, hot bath, phone; reas. (6)
OLIVE, 3810—Rooms, complete for housekeeping; hot bath, gas, phone; reas. (6)
OLIVE, 3531—Furnished 3d-floor back room with gas and bath; reasonable.
OLIVE, 3142 (220 N. Compton)—Complete and newly furnished rooms, housekeeping; all conveniences. (4)
OLIVE, 3142—And 220 N. Compton—Newly furnished en suite rooms; housekeeping; conveniences. (5)
OLIVE, 4265—Well ventilated single room; modern conveniences; free phone; location convenient. Lindell 5099.
OLIVE, 3726—Nicely furnished light housekeeping rooms; one sleeping apartment, for gentlemen.
OLIVE, 4009—Nicely furnished rooms; all conveniences; suitable for one or two gents.
OLIVE, 2728—Three furnished housekeeping rooms, one room 3d floor; own home; references expected. (5)
PAGE BL., 3934—Nicely furnished room; private family; all conveniences. (91)
PAGE BL., 4262A—Small front room, very reasonable to couple. Phone Del. 3826J. (5)
PAGE BL., 4435—Beautifully furnished large front room; also small front rooms, gents; modern. (5)
PAGE BL., 4262—Nicely furnished housekeeping rooms; gas range, refrigerator, laundry; couple.
PAGE BL., 4055—First-floor front and connecting rooms, complete for housekeeping; absolutely clean; gas range, refrigerator; responsible party.
PAGE BL., 4292—Two best light housekeeping rooms in St. Louis; hot water, porch, laundry; very desirable home for congenial people.
PARK, 2330—Nicely furnished rooms; hot bath; near Lafayette Park. (6)
PARK, 1925—Connecting rooms, complete for housekeeping; gas and coal ranges; also other rooms. (4)
PARK, 2826—Nicely furnished front room for couple or gentlemen; all conveniences; private family.
PARK, 2310—Neatly furnished room for gentlemen, near Lafayette Park; private family; reasonable. (7)
PINE, 918—Nicely furnished rooms for gentlemen only; reasonable rates. (8)
PINE, 1014A—Front rooms and hall room for gents or man and wife; gas and bath.
PINE, 3233—Nicely furnished 2d-floor rooms; gas, hot bath; for housekeeping; reasonable.
PINE, 2828—Clean, bright furnished rooms, $1.50 up; also connecting and single housekeeping rooms. (4)
PINE, 2722—Unfurnished rooms, single or en suite; nice location; reasonable; rent to adults only.
PINE, 3228—Lovely furnished 2d-floor front rooms; hot bath, phone; gentlemen or couple. (6)
PINE, 3411—Beautiful furnished housekeeping rooms, single or en suite; water in room; small kitchen; steam-heated; gas range and hot bath.
ROOM—Second-story room, in private family; free phone. Lindell 3489.
ROOMS—Two rooms, furnished, for gent; light housekeeping; $1.50 per week; 7th and Chouteau. Apply 325 Walnut.
ROOM—Southern exposure; home of young couple; West End; gentlemen only. Box Y-180, Post-Dispatch. (5)
ROOM—Newly furnished; very desirable; gentleman; with breakfast, $15 month; West End. Box D-163, Post-Dispatch. (6)
ROOMS—First floor, 4 beautiful, large, light rooms, furnished complete for housekeeping; strictly modern; fine central location; would like to take meals with same if agreeable; best references given and required. Delmar 3340X.
RUTGER, 3214—Three rooms, 2d floor, $9; key 3210, 2d floor, or 1118 Chestnut.
ST. ANGE, 1315—Neatly furnished hall room; bath; $1.
ST. ANGE, 1125A—Second-floor front connecting rooms, furnished for light housekeeping; reasonable.
ST. LOUIS, 3263—Furnished rooms. (7)
ST. VINCENT, 3015—Nicely furnished room. (4)
SHERIDAN, 2720—Furnished front room, for gentlemen; reasonable; pri. entrance. (5)
SHERIDAN, 3112—Two nicely furnished front rooms for housekeeping; $2.50 weekly. (5)
SIXTH, 419 N.—Rooms for gentlemen; $1 per week. (92c)
SPRING, 518 N.—Large room; hot and cold bath; southern exposure. Phone Lindell 83. (92c)
THERESA, 924 N.—Second-floor connecting rooms, for housekeeping.
THOMAS, 3062—Large front room, furnished for housekeeping; corner house.
THOMAS, 3017—Single room, furnished or unfurnished; gas, bath, suitable for lady or gentleman.
TWELFTH, 817 N.—Near Franklin; nice, large, airy front room, all convs.
TWELFTH, 2300 S.—Rooms complete for housekeeping; running water; steam heat. (5)
VERNON, 4639A—Two front rooms; housekeeping; southern exposure; gas, bath, heat, laundry; phone; reasonable. (5)
WALTON, 1400A—One large room, suitable for one or two men; all conveniences.
WALNUT, 2830A—Nice room, in private family, to lady and husband, and to keep house while man and wife work out.
WALTON, 1237—Large or small room, well furnished; modern conveniences; private family of adults. (5)
WASHINGTON, 1721—Nicely furnished rooms, gas and hot bath; rent reasonable. (5)
WASHINGTON, 1309—Furnished rooms, $1 and up; also light housekeeping. (6)
WASHINGTON, 3140—First-floor front parlor, newly furnished; conv.; bath and phone; reasonable. (5)
WASHINGTON BL., 3905—Two connecting furnished rooms; housekeeping; water in kitchen; gas, bath, Bell phone.
WASHINGTON, 3115—Two nice housekeeping rooms; will rent furnished or unfurnished; all conveniences. (4)
WASHINGTON, 3305—Pleasant, light housekeping room; gas stove, bath, quiet, homelike place; $1.75 week.
WASHINGTON, 1631—Large furnished basement rooms, with or without light housekeeping, $1.25 to $1.50. (5)
WASHINGTON, 3142—Front parlor bedroom, beautifully furnished and decorated; southern exposure; $2.50 weekly.
WASHINGTON, 4749—Large, neatly furnished single room; best accommodations; reasonable. (5)
WASHINGTON, 3316—Nicely furnished front and other rooms; housekeeping or gentlemen; fuel gas, phone. (5)
WASHINGTON, 2643—Front and back room, or housekeeping room, 2 beds, gentlemen preferred; nice place. (4)
WELLS, 5075—Two rooms, furnished or unfurnished.
WEST BELLE PL., 3914—Large, very pleasant front room, for housekeeping; very reasonable.
WEST BELLE PL., 4409—Nicely furnished front room, all conveniences, $8. Forest 2736.
WEST BELLE PL., 4219—Two very desirable front rooms and kitchenette; finely furnished, complete for housekeeping; all conveniences. Phone Lindell 2988. (5)
WEST END PL., 516 (3500 Grand, off Olive)—Unfurnished room; running water; $5.
WESTMINSTER PL., 3303—Two nicely furnished rooms; southern exposure; bath and phone free. (4)

ROOMS FOR RENT—CITY

WESTMINSTER PL., 4106—Finely furnished single and connecting room at low rates to permanent guests. (8)
WEST PINE BL., 4003—Large, handsome second-floor front room; conveniences; Bell phone. (62)
WHITTIER, 1021—Neatly furnished front room; private family; for gentleman; phone Delmar 3720J.
WHITTIER, 1118—Neatly furnished front rooms; private family; use piano, parlor, gas and bath; reasonable. (4)
WINDSOR PL., 3643—Front room, nicely furnished, southern exposure; all conveniences; private; very reasonable.
WINDSOR PL., 3867—Two rooms, furnished, for housekeeping, with young couple; nice furniture, new kitchen, large gas stove, hot and cold water; all conveniences.

FOR COLORED

EUREKA PL., 1021 (Fairfax, east of Newstead)—Two large rooms, 2d floor, $3; also single room, 1st floor back, $1.50.
EWING, 818 N.—Large single front room, third floor, $1.75.
FRANKLIN, 2846—Large front room, rear, 3d floor; $1.75.
FRANKLIN, 3312—Furnished rooms for men, or man and wife; all conveniences; no children. (7)
LAWTON, 2834—Four 3d floor rooms for colored; $14 month; will rent 2 if wanted. (4)
LAWTON, 2725—Furnished and unfurnished room, also basement rooms.
LAWTON, 2942—Furnished front and middle rooms; single or connecting; all conv.
LAWTON, 2948—Neatly furnished room, 2d floor front. (5)
LAWTON, 2834—Furnished rooms for colored; hot and cold water, gaslight; meals if desired. (6)
LEFFINGWELL, 321 S.—Three large rooms, newly decorated; $12.50 per month. Central 9616L.
MORGAN, 2737—One large room, second floor, $1.50.
MORGAN, 2630—Two large rooms, first or second floor, $1.50.
MORGAN, 2621—Two large rooms, first or second floor, $1.50.
MORGAN, 2741-43—Two large rooms, 1st floor back, $2.50; also single room, 1st floor, $1.50.
MORGAN, 2933—Furnished rooms, hall room, $1.50; proper persons; all conveniences; in private family.
ROOMS Wtd.—Two rooms; all conveniences, first floor. 16 N. Compton.
THIRD, 1242 S.—Two large rooms, large yard; cheap rent; apply 1214 Park.
WEST BELLE PL., 4219—Two furnished rooms in basement for quiet couple; $10 month. (5)

ROOMS WITH BOARD—CITY

AUBERT, 782—Front bright room for one gentleman; newly decorated; splendid table. (5)
AUBERT, 912—Suite of rooms; one front, furnished or unfurnished, with board; very reasonable. (7)
BENTON, 2205—Nicely furnished room, with breakfast and supper, for one or two men.
BOARD—Young lady; bath, gas; small family; $4 week, with laundry. Forest 1333.
BOARD, room and washing, bath, $3.50; 2 doors from 3100 Easton. 1302 Webster. (5)
BROADWAY, 2800 S.—Single furnished room, $1 per week, with or without board; bath; all conveniences; private boarding house; side entrance. (4)
CASTLEMAN, 3963A—Front room, with board; all conveniences; reasonable; Victor 2420J.
CHAMBERLAIN, 5740—Front room, private family; all conveniences; everything first-class; Southern table. Phone Forest 5518. (7)
COOK, 3750—Day board, $3 week; three meals a day; phone.
COOK, 4744—Nicely furnished room, with or without board, for gents or couple.
COOK, 3734—Room and board, $4.50 week; home cooking; all conveniences; gentlemen only. (7)
COOK, 4018—Nicely furnished room; good board; every convenience; $4.50 week; Lindell 3014.
COTTAGE, 4511A—Cool front room, board; employed girl, $3 week; conveniences; private family. (5)
DELMAR BL., 3891—Room and board; electric light and all conveniences. (5)
DELMAR BL., 3710—Two front, furnished rooms, with board; free Bell phone, Lindell 5226. (4)
DELMAR BL., 4122—Nicely furnished room for gentlemen or ladies employed; good board. (6)
DELMAR BL., 4117—Nicely furnished rooms with board; reasonable prices. Phone Lindell 4848.
DELMAR BL., 4052—Room and board, for ladies, gentlemen or couples, $4.50; home cooking. (7)
DELMAR BL., 3897—Nicely furnished room, for gentleman or lady employed; good board. (5)
DELMAR BL., 4215—Nicely furnished room, with board, for gentlemen or couple; also single room; references. (5)
DELMAR BL., 3914—Front room; well furnished; first-class table; parlor; piano; gentlemen or couple. (6)
DELMAR BL., 5258—Newly furnished rooms; strictly up-to-date; home comforts; private family; breakfast optional; gentlemen or couples.
DELMAR BL., 5181-85—Elegant second-story front rooms, first-class table; hot bath, electric lights, both phones; if you want something swell for the money, call. (4)
EASTON, 5349—Wanted, to board infants or small children; mother's care; terms reasonable.
EUGENIA, 2035A—Newly furnished rooms, with board; home cooking; private fam.
FAIRMOUNT, 5130—Large 2d-floor room, with board; modern comforts; reas. (4)
FINNEY, 3755—Nicely furnished room, with or without board, in private family. (7)
FOUNTAIN, 4949—Beautiful, light, airy room, pleasant, congenial home for refined persons; first-class table; strictly modern; best location; very reasonable. (5)
GLASGOW PL., 3011—Two furnished rooms; private, with or without board; gas and bath. (4)
GRAND, 2539 N.—Large, cool room, with board; private family; phone and all conv. (4)
GRAND, 4032 N.—Furnished room and board; one or two gentlemen; $4.50; separate beds; all conveniences. (7)
HICKORY, 1511—Nicely furnished front room, for gentlemen; with or without board; private family. (6)
INDIANA, 2719—Wanted, lady boarder at Christian home; use of machine and laundry; $3.50 per week
LACLEDE, 3433—Gent boarder; steam heat, hot bath, home comforts; Kinloch phone; terms reasonable. (89)
LACLEDE, 3470—Front room, with board; bath, heat; $3.50 to $4.50 week; Central 9262X.
LAFAYETTE, 2002—Lovely 2d-story front room; opposite park; first-class board; also two connecting rooms; home cooking; every convenience.
LINDELL BL., 3650—Dainty single rooms, very choicest board; rates reasonable. (4)
LINDELL BL., 3650—Single rooms, very choicest board; first-class service; moderate rates. (5)
LUCAS, 3419—Small room, good board, one gentleman; private family. (4)
McPHERSON, 4065—Room and board for one gentleman; private family.
McPHERSON, 4051—Private family, 2 nicely furnished rooms, southern exposure; excellent table; conveniences; gentlemen. (5)
McPHERSON, 4067—Newly furnished, large, light room, with large closet and southern exposure; hot bath, phone and home cooking; convenient to Olive cars.
McPHERSON, 4708—Rooms with board; some rooms $37.50, for two young ladies employed especially desired; continuous hot water, clean rooms and good meals. Forest 7380 and Delmar 456. (8)
MADISON, 1837—Single room and board, for gent; bath; reasonable.
MAPLE, 5746—Board and room; large double or connecting rooms or single; very reasonable. Forest 6195. (3)
MAPLE, 5746—Board and room; large, single or connecting; very reasonable; phone Forest 6195. (8)
MISSISSIPPI, 1536—Room and board; facing Lafayette Park; separate. Phone Sidney 1214.
MISSOURI, 1407—Nicely furnished front room; good board; private family; all conveniences; terms reasonable. (1)
MISSOURI, 1615—Large 2d-story front room, with board; opposite Lafayette Park; refs. (5)
MORGAN, 4323—Nicely furnished rooms; best table board; both phones; all conv. (7)
MORGAN, 4537—Second-floor room; excellent board; modern; Olive or Suburban car; $4.50 week.
MORGAN, 4136—Rooms and board; everything first-class; nice home; reasonable; Lindell 1703. (7)
MORGAN, 4183—Nicely furnished room and board, all improvements; free phone Lindell 4621. (5)
OLIVE, 4015—Nicely furnished rooms, first-class board; all conveniences; gentlemen.
OLIVE, 3646—Nicely furnished large room, for two, with good board; all convs.; $4.50.
OLIVE, 2311—Good rooms and board; home cooking; $15 month; bath and phone; respectable.
OLIVE, 4419—Nicely furnished front rooms, southern exposure; good board; reasonable to parties employed.
OLIVE, 4111A—Bright, cosy front room, southern exposure; gas, bath, breakfast optional; very reasonable.
OLIVE, 4415—Desirable, furnished rooms; good home cooking; very reasonable. Forest 6912. (7)
OLIVE, 3043—Southern exposed front room, with home cooking; $4 weekly; back room, $3.75.

ROOMS WITH BOARD—CITY

PAGE BL., 4845—Beautiful, light room, for young man; good board. (8)
PAGE BL., 3938—Neatly furnished room; modern conveniences; home table; private family; reasonable. (4)
PAGE BL., 5150—Large, pleasant, newly furnished front room, excellent board; $6 week 1 gentleman, $10 for two; table board, $3.75 each.
PINE, 3414—Neatly furnished rooms, with or without board, with use of piano. (5)
RAUSCHENBACH, 2605—Wanted, boarders, young men; week or month; private family; all conveniences.
ROOM AND BOARD—Nicely furnished room, board optional; gentlemen only; Kinloch phone, Delmar 4031J. (4)
ROOM AND BOARD—Third-floor front and south second-floor room, board; 4400 west. Phone Lindell 4481. (5)
ROOM AND BOARD—Neatly furnished room with or without board, Jewish family. Central 9513J. (6)
ROOM AND BOARD—Nice single room, with board; near Fountain Park; $22 per month. Phone Forest 3845.
ROOM AND BOARD—For one or two, in refined private family; Cabanne av. Telephone Forest 7241 (6)
ROOM AND BOARD—Nicely furnished room, board optional; gentlemen only; Kinloch Park. Delmar 4031J. (4)
ROOM AND BOARD—Southern exposed rooms; best table board; beautiful grounds, near Goodfellow. Box D-114, P.-D. (5)
ROOM AND BOARD—Two refined gentlemen can find nice front room, good board, in private family, with home comforts, at 4153 Washington. (5)
ROOMS AND BOARD—Two lovely rooms; good board; all conveniences; suitable for two couples or four gentlemen; terms reasonable. Box D-128, Post-Dispatch. (7)
ROOMS AND BOARD—Maple, near Belt; 2d-story rooms, with board; refined home; large, shady yard; references. Phone Forest 3379.
ROOMS AND BOARD—South Side district; 2 large adjoining rooms; one has alcove, large closet, excellent table; detached house; shady lawn; very reasonable. Sidney 1655L. (1)
ROOM AND BOARD—Attractive home on Cook, west of Whittier; can accommodate couple or three gentlemen; board and room; modern conveniences; reasonable. Lindell 790.
ROOM AND BOARD—Three modern detached 12-room residences, under one management; beautiful homelike locality, convenient to car lines; 4100 west; exceptional advantages to permanent guests; phone Delmar 3554L. (4)
RUSSELL, 2856—Furnished rooms, with board. Victor 2254L. (4)
TAYLOR, 1323 N.—2d-story front room, with all modern conv.; telephone. (4)
VANDEVENTER, 524 N.—Rooms, with or without board. (4)
VERNON, 5205—Nice room, with board, for gentleman; all modern conveniences; terms reasonable.
VERNON, 4622—Alcove room; private family; nice yard; good cooking; two or three gentlemen.
WARREN, 2312—Wanted, two nice young men to board with Christian family. (6)
WASHINGTON BL., 3719—Second-floor front, southern exposure, suite rooms; also single room; good board. (6)
WASHINGTON BL., 4311—Southern front room, modern house; hot bath, good table; gentlemen preferred. (1)
WASHINGTON BL., 3815—Nicely furnished room, with board; southern exposure; all conveniences. (7)
WASHINGTON, 3225—Large, light 2d-floor room, home cooking, private family; gentlemen preferred; reasonable.
WASHINGTON, 3410—Rooms and board, first-class; gentlemen or couple; reasonable; front rooms. (6)
WASHINGTON BL., 4604—Handsomely furnished rooms, southern exposure, reasonable; references; excellent table. (7)
WASHINGTON, 3131—Pleasant front room for two, with board; southern exposure; conveniences; reasonable.
WASHINGTON BL., 4111—Southern exposed front and single room; first-class board; all conveniences.
WASHINGTON BL., 4411-4418—Rooms, single or en suite; first-class board; table boarders accommodated.
WASHINGTON BL., 4403—And 4371 Cook, elegant rooms with good board, at moderate prices. (1)
WASHINGTON, 3331—Southern-exposed front room, for two; home cooking; hot bath, phone. (5)
WASHINGTON BL., 3885—Desirable room; excellent board; two gentlemen; private family. Lindell 1874.
WEST BELLE PL., 4104—Room or rooms and board; to gentleman or couple. (5)
WEST BELLE PL., 4011—Nicely furnished rooms, with or without board; table board; all conveniences. (4)
WEST BELLE PL., 3918—Beautifully furnished rooms, with board, $4 up; good table; all conveniences.
WEST BELLE PL., 4038—Beautiful room, best board, modern, $9 week for two; also single room.
WEST BELLE PL., 4116—Furnished room; good board; modern conveniences; Bell phone.
WEST BELLE PL., 4168—Nice, large rooms; board; location for business people; fine; first-class.
WEST BELLE PL., 4267—Finely furnished rooms; southern exposure; good table; also single room; phone. (5)
WESTMINSTER PL., 4154—Pleasant room for two; excellent table; $5 each; private family; bath.
WESTMINSTER PL., 3961—Nicely furnished 2d and 3d floor front rooms, with board; all conveniences. (6)
WESTMINSTER PL., 5149—Attractive 2d-floor front room, southern exposure; modern home; good table.
WESTMINSTER PL., 3816—Large second-floor room, excellent meals; adults; reasonable. (7)
WEST PINE BL., 3692—Well-furnished room, with good board. Phone Delmar 2639R. (5)
WHITTEMORE PL., 2323—One large and one small connecting room; southern exposure; furnished or unfurnished, for 3; best table board; refs. exchanged. (5)

COUNTRY BOARD

COUNTRY BOARD—Good board; location high; 30 acres forest; Bell phone. Orrie Gannon Hancock, Hillsboro, Ill. (8)

ROOMS AND BOARD WANTED

BOARD AND ROOM Wtd.—Young lady employed wants board and room in private family, Catholic preferred; state price. Box N-173, Post-Dispatch.
ROOM AND BOARD Wtd.—By two mechanics; private family; near Tower Grove Station. Box Y-86, Post-Dispatch.
ROOM AND BOARD Wtd.—By lady unemployed, in family that has no other boarders. Box Y-182, Post-Dispatch.
ROOMS AND BOARD Wtd.—Two single, well furnished rooms, with or without board. Box Y-63, Post-Dispatch.
ROOM Wtd.—Single room, with or without board, near 6100 Page; state particulars. Box N-170, Post-Dispatch.
ROOM AND BOARD Wtd.—Between Jefferson, Nebraska, Park and Russell. Geo. Jennings, 1554 Nebraska. (5)
ROOM AND BOARD Wtd.—For young man, in private family; desirous of locating west of Whittier st. Box D-23, Post-Dis. (4)
ROOM AND BOARD Wtd.—Young lady and brother, both employed, want rooms and board in private family, Catholic preferred; state price. Box N-161, Post-Dis.
ROOM AND BOARD Wtd.—By young man, in Jewish family, West End; state particulars; must be reasonable. Box Y-158, Post-Dispatch.
ROOM AND BOARD Wtd.—Young lady would like to board in private family near 23d and Madison; Catholic preferred. 2021 Menard, upstairs.
ROOM AND BOARD Wtd.—Couple large front or two single connecting rooms, southern exposure preferred; West End; state terms. Box D-87, Post-Dis. (5)
ROOM AND BOARD Wtd.—Young man employed wants room and board in private family; Catholic preferred; state price. Box N-160, Post-Dispatch.
ROOM AND BOARD Wtd.—Young married couple, no children, desire accommodations; private family; no other boarders; willing to pay for the best; references given and required. Box N-22, Post-Dis.
ROOM AND BOARD Wtd.—By young lady employed, in private family where there are no other boarders, in neighborhood of 4800 to 5200 west, convenient to Olive or Suburban cars; use of Bell phone; state price. Box D-189, Post-Dispatch.

SUBURBAN BOARD

BABY Wtd.—To board, for company; $8 month. 1500 Kienlen, Wellston.

SUBURBAN BOARD WANTED

BOARD Wtd.—In suburbs; for two adults and child 4 years old. 3830 Delmar bl.
ROOM AND BOARD Wtd.—By couple, downtown district; must be first-class. Box Y-41, Post-Dispatch.

ROOMMATES WANTED

ROOMMATE Wtd.—For nice young gentleman; first-class home; front room; fine board. 4270A St. Louis av. (4)

APARTMENTS AND HOTELS

MORGAN, 3501—Family hotel, beautifully furnished throughout; large 1st and 2d floor rooms now vacant; also single rooms; electric light; first-class table; moderate prices to permanent people; refined surroundings. (6)

Houses, Flats, etc.

FLATS FOR RENT

ARMAND PL., 2759A (Cor. California)—Choice 5-room modern flat, open. Harris & Wengler, 717¼ Chestnut st.
ARMSTRONG, 1112A—Nice 4-room flat; laundry, etc.; $15; no children.
BEACH, 945—6 rooms, all modern. Inquire 5905 Page bl., keys in rear hall. (6)
BELL, 4624A—Beautiful 4 and 5 room flats; modern, artistic, original; $21 and $22.50. (6)
CHANNING, 27 S.—Three nice, large rooms, water, gas, $12; inquire 23A S. Channing.
CHOUTEAU, 1750—Four nice, large, light rooms, with nice bathroom, $12.
CLARA, 1445—Four and five room flats; baths; fixtures; no furnace; $18 and $19.
COTE BRILLIANTE, 5359—Five-room flat; bath, gas fixtures, furnace, screens.
COTE BRILLIANTE, 5859A—6-room modern flat, hot water, newly decorated; fine stable; rent only $27.50. Savings Trust Co. (7c)
DELMAR BL., 4451A—6 choice rooms. Harris & Wengler, 717¼ Chestnut st.
DICKSON, 2930—First-floor flat; 4 rooms, bath, laundry, $17. Phone Forest 1721R. (7)
DOLMAN, 1434—Five rooms, fine basement, $11. Keane & Franke, 1008 Chestnut.
DOLMAN, 1227-1229—Four and five room flat, hot bath, reduced rent. Hildenbrand & Noble, 615 Chestnut st. (4)
EAST PARK PL., 1026—Brick flat, 3 large rooms; water, gas, laundry; near car, $11.50. (6)
FARLIN, 4424—4 rooms, bath, hot and cold water, furnaces; will decorate to suit; owner lives upstairs. (6c)
GOODFELLOW, 1041—Five rooms, modern. Harris & Wengler, 717¼ Chestnut st.
GRAND, 4164 N.—Three-room flat, $11; open. (6)
GREER, 4757—Three rooms and hall; bath, screens, gas fixtures.
HICKORY, 808—Four-room flat; all conveniences; good order; open; $16.
HIGH, 920—Four rooms, $12. Harris & Wengler, 717½ Chestnut st.
JUNIATA, 3409A—Clean 3-room flat; all improvements; near Tower Grove; $15; open.
IOWA, 3505—Four elegant rooms; bath, laundry; good neighborhood; reasonable to good tenants.
LABADIE, 3908A—Elegant 5-room flat, bath, hall, decorated, fixtures, screens, porches, laundry; open. (6c)
LAMI, 1321—Four large rooms, bath, all conveniences; cheap rent. (c)
LA SALLE, 3025—Neat 3-room flat, $10; 3112 La Salle, 2 large rooms, $6. Apply 3025A La Salle. (c)
McDONALD, 3655 (Tower Grove Heights)—Elegant 7-room flat, with attic; furnace; reasonable.
MICHIGAN, 3645—Between Miami and Winnebago; 4 rooms, bath, hot and cold water, cabinet mantels, gas grates, marble sinks, screens, separate furnaces, granitoid and all modern conveniences; rent only $20 month. W. H. Bush, 1014 Chestnut st. (c)
MORGAN, 4049—Couple owning home will rent to congenial couple; second floor 3 rooms; southern exposure; bath, gas stove, fixtures, screens and shades; large yard; convenient and reasonable.
NEWSTEAD, 4114 N.—Four rooms, bath, gas, electric and laundry; rent reduced to $15. (62c)
NEWSTEAD, 4010-4010A N.—New single flat, 5 rooms, baths, furnaces, combination fixtures, screens, strictly modern, $22.50, $23.50; 3 car lines. Kinloch St. Clair 1490X. (7)
NORTH MARKET, 4576—Three large rooms and bath; newly decorated; reduced rent, $14.
NORWOOD, 2807—Three rooms, newly decorated; gas fixtures.
OLIVE, 3302 AND 3306—Two nice 3-room flats; newly decorated; keys in tailor shop. (8c)
PAGE BL., 5817A—6-room modern flat; furnace, combination fixtures; open. Harris & Wengler, 717¼ Chestnut st.
PAGE BL., 4247A—Six rooms, hot and cold water, in good condition; open. John A. Meisel, 608 Washington. (58c)
PALM, 4019-21-23-25—New 3-room flats and bath; rent reduced, $15. (8c)
PARK, 3434—Lovely 5-room flat, good order, $20. Blake, 19 N. 7th st.
RIDGE, 6204A—Three large rooms, decorate to suit tenant; gas, water, etc.; open; $9 month; owner's phone, Lindell 2988. (5)
ROSA, 4651—Four rooms, bath, laundry, gas; reduced to $14. Cherokee car south.
SCHILD, 1814—Four nice, large, light rooms; bath and furnace: $18.
SHENANDOAH, 3624-30A—4 and 6 rooms, newly built; every convenience; rent free till May 1; open for inspection.
SHENANDOAH, 3333A—Five rooms, bath, hot and cold water, separate furnace, cabinet mantels, kitchen cabinet, screens, granitoid laundry, etc.; rent $25 a month. W. H. Bush, 1014 Chestnut st. (c)
TWENTIETH, 4315 N.—Four rooms, bath and laundry, $17; also 5 rooms, bath and laundry, $18; open.
VEST, 3828A—Three large rooms, 1st or 2d floor; newly decorated; $14.
VISTA, 3541—Four rooms, hot and cold water; all conveniences. Inquire 1800 N. Grand av.
WASH, 1903—New 3-room flats; newly decorated; inside water closet and gas; rent reasonable.
WELLS, 5585A—6-room flat, bath and gas; furnace; newly decorated; Easton car; $23.
WEST BELLE PL., 4405—Comfortably furnished 3-room flat; also unfurnished flat; with gas range and heater. (5)
WEST BELLE PL., 3877—First-floor flat, 3 rooms, summer kitchen, porcelain bath; exceptionally light; rent reasonable; telephone Lindell 3325. (5)
WESTMINSTER PL., 4141—Four rooms, 2d floor; fixtures, shades, screens; hot water. Delmar 3431R.
WHITTIER, 1317 (Near Page)—New, strictly modern 3-room flat; hall, bath, combination fixtures, shades, screens, furnace, slate sink, $20; open.
WYOMING, 3875—3 rooms, bath, hot and cold water, rent $15 month. W. H. Bush, 1014 Chestnut st. (c)

DWELLINGS FOR RENT

BARTMER, 6288A—Nine-room brick residence; all improvements; large yard, shade; $35; call.
BRANTNER PL., 3142—6 rooms and bath, $20. Keys at 3132 Brantner. (4)
COOK, 4606—Eight-room house; lady will show you through; vacant May 1; $40. (62)
COOK, 3963—Nine-room modern residence; all conv. L. E. Smith, agent, 821 Chestnut st. (4)
DELMAR BL., 3952—10 rooms, $50. Harris & Wengler, 717¼ Chestnut st.
DELMAR BL., 4241-45—Eight large rooms and two attic rooms each; bath, furnace, etc.; $45 each; will connect if desired. Herrmann, 1011 Market st. (6c)
DICKSON, 2905—8-room residence; all conveniences; large stable. Apply 2728 Dickson st.
FYLER, 6955—Five-room brick house; city water; large lot; $10. Keane & Franke, 1008 Chestnut. (c)
GARFIELD, 4276—Seven-room cottage and bath; large yard; good repair; $25. (3)
GARFIELD, 5119—Reduced to $40; splendid light 9-room residence; handsomely decorated; steam heat, combination fixtures, screens, shades; open.
KNAPP, 3253—3 rooms, basement, attic; newly papered; conveniences; rent low; key on premises.
LOCUST, 3147—11 rooms, bath, furnace, fixtures; $55. Herrmann, 1011 Market. (6c)
LOCUST, 3120—6 rooms, reception hall, furnace, good order; rent $34. Harris & Wengler, 717¼ Chestnut st. (5c)
MAPLE, 5358 (Cabanne)—10-room modern brick; good order; stable; large yard. Harris & Wengler, 717¼ Chestnut st.
NEWSTEAD, 1010 N.—7 rooms, low. Harris & Wengler, 717¼ Chestnut st.
NEWSTEAD, 527 N.—Eight rooms; bath, furnace, screens, shades; phone 2340 Grand. (89)
OLIVE, 4017—10 rooms, in good repair; newly decorated; screens; rent $50; open. (4)
PAGE BL., 5138—Nine-room modern residence; all conv.; large barn in rear. L. E. Smith, agent, 821 Chestnut st. (4)
SHERIDAN, 3018—Modern 10-room residence, with bath, hot and cold water, furnace, etc.; rent only $30 month. W. H. Bush, 1014 Chestnut st. (c)
SULLIVAN, 3724—5-room brick cottage and bath, newly decorated; key next door; $16.
WASHINGTON BL., 4115—10 rooms, in good repair; rent $55; keys at 4111 Washington bl. (4)
WEST BELLE PL., 4317—Seven rooms and 2 attic rooms; all conveniences; rent reduced to $37.50. Apply 4315 West Belle. (6c)

FURNISHED HOUSES FOR RENT

FURNISHED HOUSE—For lease, furnished house, 9 rooms, baths 2d and 3d floors; east, west and southern exposure; front porch. Box A-83, Post-Dispatch. (14c)
WALTON, 1011—Nicely furnished flat, all conveniences. (62)
WEST PINE BL., 4350—Handsomely furnished, modern residence; near Forest Park; beautiful yard; reasonable.

FOR RENT—FURNISHED.

4220 Westminster pl.; handsome 10-room house; splendid condition; ideal location; furniture and fixtures new throughout; reasonable rent to desirable party. NICHOLLS-RITTER, 718 Chestnut. (61c)

SUBURBAN PROPERTY WANTED

HOUSE Wtd.—6 or 8 room house, with few acres, in county. Address, with price and particulars, 4214 Blaine av.

FURNISHED FLATS FOR RENT

EIGHTEENTH, 613 N.—Furnished flat, 3 rooms, 2d floor; cheap to small family. (92)
FINNEY, 4232A—Four-room furnished flat; gas and bath. Apply after 1 p. m.
FURNISHED APARTMENT—Very attractive modern 8-room furnished apartment, 5100 block McPherson. Phone Forest 860.
GRAND, N. (near Easton)—Nicely furnished flat of 3 rooms, bath; use of phone; refs. P. J. Cavanaugh, 1437 N. Grand av. (c)
KENNERLY, 3906—Four rooms, furnished complete; bath, gas range, linen, $25; nice neighborhood; Chouteau pl. (5c)
LINDELL BL., 4239—Four rooms, completely furnished for housekeeping; gas, bath, hot and cold water. (5)
PAGE BL., 4845A—All or part of nicely furnished flat; southern exposure; reas.
PAGE BL., 4266—Nicely furnished 8-room flat, upstairs; all conveniences; modern; no children. (6)
PINE, 2910—10 rooms, rent $35. Harris & Wengler, 717½ Chestnut. (c)
WEST BELLE PL., 4227—Couple wanted to share beautifully furnished flat, southern exposure; Bell phone.

FURNISHED FLAT

Handsome 6-room flat, nicely furnished; steam heat, janitor service, etc.; owner out of city and will rent for any length of time. See janitor for admission. 4113 West Pine. NICHOLLS-RITTER, 718 Chestnut. (61c)

SUBURBAN PROPERTY FOR RENT

COTTAGE—Owner will rent his cottage in Webster cheap to good tenant; convenient to railroad. Box Y-84, Post-Dispatch.
COTTAGE—New cottage, in Old Orchard, Jersey av., near Sunnyside; all conveniences; $30. G. A. Wurdeman, Old Orchard. (92)
DALE, 6441—5-room single flat, with all modern improvements; Manchester cars to Dale av., walk half block north; $19.
HOUSE—Four rooms; Edgebrook; convenient to Missouri Pacific and electric cars; large lot. Apply 4663 Delmar. (5)
SUBURBAN HOME—Owner will rent part of suburban home in Webster Groves. Box N-125, Post-Dispatch.

HOUSES, ROOMS, FLATS—WANTED

FLATS Wtd.—Two adjoining flats, near Union Station; call 6 p. m. 2214 Clark.
FLAT Wtd.—Modern six rooms; family of three adults; Compton district, near Grand; full particulars "rated." Box N-182, Post-Dispatch.
FLAT Wtd.—4-room flat, with bath, modern and upstairs, between Laclede and Page and Grand and Sarah. Box Y-39, Post-Dispatch.
ROOMS Wtd.—Two rooms, furnished or unfurnished for light housekeeping; first-class, downtown. Box Y-40, Post-Dispatch.
ROOM Wtd.—Young man wants furnished room, private family, between Washington and Laclede, 3000 to 4500; not over $2.50. Box N-127, Post-Dispatch.
ROOM Wtd.—Neat man wants single, furnished room in Baden or close to Broadway car, May 1; permanent. Box N-200, Post-Dispatch.
ROOM Wtd.—By May 1, within 6 blocks of 3800 Olive; refined young couple (both employed) with 4-year-old girl, desire large, well-furnished front room, in private family, with no other children, with or without plain breakfast and supper; must be home lady, who will care for child more as a companion than a charge; give monthly price and full particulars; child away during summer.

TO LET—BUSINESS PURPOSES

DELMAR BL., 5013—Fine jewelry store; just west of King's highway, will be vacant April 1; store is 23 feet wide by 75 deep. Harkrader-Singer, 1133 Chestnut. (8c)
DESKROOM—Ad. 526 Victoria Bldg.
MORGAN, 1602A—Four rooms, $10. Harris & Wengler, 717¼ Chestnut st.
OLIVE, 1807—Part or all of store, with large window and 2 rooms in rear. (62c)
OREGON, 1826—Stable, suitable for stable, garage or warehouse building; 30x125; rent reasonable. (5)
SECOND, 313-15 N.—Four-story warehouse, 32x152 feet; hydraulic elevator, granitoid cellar, etc.; heavy construction. Apply to A. D. Cunningham, 413 Pine st. (8c)
WAREHOUSE—12th st., west side, between Gratiot and Austin, 220x224 feet. If you want a large terminal warehouse in the heart of the city, we will build. F. Chuchill Whittemore Co., 118-120 N. 4th st. (40c)
WRIGHT, 1411—Two floors, 25x75, 3750 square feet, fronting on 2 streets; splendid light; suitable for factory or store; rent $35. Oreon Scott, agent. (62c)

FOR COLORED

EVANS, 4038A—Three large, newly decorated rooms; $10 month; apply Northcote, 4034 Evans. (5)

For Sale—Wanted

MISCELLANEOUS FOR SALE

ADVERTISE effectually by use of stickers; new ideas, distinctive designs; give results; salesman will call. Phone St. Louis Sticker Co., 105 Pine st. (85c)
BABY BUGGY—For sale, baby buggy, cheap. 4214 Blaine.
BASEBALL SUITS—For sale; 10 gray baseball suits, good as new. Ad. W. F. Meyer Jr., 2217 N. Broadway.
CASH REGISTER—For sale, roll-top desk, cigar case and silent salesman case. 21 S. 4th st. (16c)
CASH REGISTER—For sale, National cash register, in first-class condition; bargain. 204 S. 4th st. (5)
CASH REGISTERS—Suitable for all kinds of business; $20 and upwards; good bargains in second-hand registers. The National Cash Register Co., 310 N. 8th st. (62c)
COAL—Standard, 10c; Mount Olive, 11c; delivered, Marsh Fuel Co., Lindell 2232, Central 6075. (8c)
FOUNTAIN—For sale, machine to make your own soda; two tanks; good as new. B. Brook F. Co., 1427 Franklin av.
GAS FIXTURES—For sale; complete for 5 or 6 room flat, $18. 4634 Olive.
HEATER—For sale, instantaneous hot-water heater; in good condition; cheap. 4875 Cote Brilliante. (4)
HEDGE—For sale, 2000 best California hedge plants, $4 per hundred up. 2718 N. Leffingwell.
OFFICE and store fixtures bought and sold. Max Merinbaum, 808-10 N. 7th st.; Central 4796L. (8c)
OFFICE FURNITURE—For sale, quite a variety of articles, slightly used, including desks, filing devices, chairs, etc.; very low prices for cash. Call 1109 Olive st. (8c)
POOL and billiard tables for sale or rent; new and second-hand; cash or time. J. L. Fowler, 1219 Cass av., Central 6224. (62c)
POOL TABLES on time payments and rent; new and second-hand. A. E. Schmidt, 828 Market st. (62c)
SAFES—For sale, one large and one small second-hand safe. John Baumann Safe Co., 413 Washington av. (60c)
SCALES—For sale, all kinds new and 2d-hand, refitted; repairing a specialty. American Scale and Gas Engine Co., 1315 N. Broadway. (56c)
SODA FOUNTAIN—For sale; new, with marble-top counter; price $110. 1914 Chouteau.
SODA FOUNTAIN—For sale; cheap. 2847 Olive st. (7)
TABLES—Bargains, office and library tables; mahogany and gold oak; new; at half price. Little Furniture Co., 1607 Olive. (4c)
TENTS and tarpaulins, all sizes. St. Louis Belting and Supply Co., 509 S. 4th st. (6c)
TENTS—For sale or rent, white or black top tents. Oscar Dane, Gayety Theater. (7c)
TRICYCLE—For sale, boy's rubber-tired tricycle, automobile, play tent 10 feet square, cheap. 4482 Washington. (3)

ALL KINDS OF PAINTS

Manufactured by Heath-Hilleran Paint Co.; all colors, 50c a gallon. CHICAGO WRECKING AND SUPPLY CO., 3830 Manchester. (5c)

Better Be Safe Than Sorry.

Buy Diamonds, Watches and Jewelry on credit from the old reliable house of Loftis Bros. & Co., room 200 Carleton Bldg., 6th and Olive sts. J. F. DAILEY, Manager. (8c)

ANIMALS

COW—For sale, bargain, good, gentle Durham cow and calf; excellent, good milker; also fine white Leghorn chickens; must sell. 4131 Wyoming.
DOG Wtd.—Good rat dog. 1313 N. 13th.
DOGS bought, sold, exchanged; 50 varieties on hand. St. Louis Dog Exchange, 1915½ Olive st. (15c)
DOG—For sale; dark sable male collie, 9 months old; best in town; cheap. Martin; phone, Lindell 1140.
PUPPIES—For sale, bull terrier pups, white and brindle and white; cheap. 4397A Laclede av. (6)

BOOKS AND PERIODICALS

BARGAINS in old books. The Book Mart, 309 N. Grand; both phones. (8c)
BOOKS Wtd.—Cash paid for books of all kinds; phone Bomont 267. Linahan's, 1807 Olive st. (62c)
BOOKS of all kinds bought and sold; call or send address to Mills' Book Store, 607 Chestnut st. (8c)

SAFES

SAFES—New and second-hand, sold easy payments. J. Baum Safe and Lock Co., 1027 Chestnut st. (82c)

MISCELLANEOUS WANTS

A BARGAIN price paid; old clothes, feathers; postal. Broden, 1008 N. High. Central 5974R. (14c)
BARGAINS in evening and street dresses, ladies' and gentlemen's cast-off clothes bought. Mrs. Miller, 607 Walnut st., Central 871L, Olive 1243.
BUTTER BOX Wtd.—3-hole butter box. Maurer's, 8 to 10 S. Jefferson av. (7c)
CASH paid for diamonds, old gold, silver, etc. Smith, 7 N. Broadway, opp. Courthouse. (8c)
CEILING FANS Wtd.—3 alternating current ceiling fans; must be cheap. Box A-187, Post-Dispatch.
CLOTHING Wtd.—Ship north; suits, overcoats, $4 to $10. Central 8599R, Main 4812. Gelber, 1020 N. 16th; postal, will call.
CLOTHING—Highest price paid for gents' old clothing, shoes; postal or call at [illegible] Yatkeman, 2309 Market. Central 674L, Bomont 1910.
PRINTING PRESS Wtd.—To buy, a [illegible] printing press; must be cheap. Box [illegible], Post-Dispatch.
TENTS Wtd.—Black top tents or white tops; square ends; good condition. Oscar Dane, Gayety Theater.
WATER HEATER Wtd.—Good second-hand small size Ideal water heater, with or without boiler, at once. William H. Abbott, 4140 Westminster.

NICKEL PLATING.

STOVES REPLATED.
Also gold, silver, brass and copper plating; repairing, oxidizing and lacquering at reasonable prices. DEGGE & MUSICK, 717-719 Market st.

HOUSEHOLD GOODS WANTED

A SURE quick sale; best price for household goods. Keiner, 215 S. 14th. C. 421R.
BEDS—For sale, extra fine lot of oak folding beds; bargain. McClay, 1434 Franklin. (8)
BEFORE moving sell furniture and feathers you don't want; postal. Ashton, Jefferson and La Salle st.
BEST prices for furniture, all kinds; residences or flats. Sparberg, 1923 Biddle; Central 9361L.
CONTENTS of good flats and residences bought. Central 5478, Olive 3133. McClay, 1434 Franklin.
FEATHER PILLOW CO. pays highest price in city for feathers. 1111 S. Jefferson.
FEATHER BEDS Wtd.—Ship Frisco; pay $4 to $20 bed; will call. Livett, 1013 N. 14th st.
FEATHER BEDS Wtd.—1000 feather beds, 2000 pillows; will pay from $1 to $35 per bed. Central 9525J. M. Safron, 1014 N. 16th st.
FEATHER BEDS Wtd.—To ship north; pay $10 and $30 a bed, 60 pounds; postal. Central 8599R, Main 4812. 1020 N. 16th, Gelber.
FURNITURE Wtd.—Large or small lots; best prices. Schober, 4518 Page. Delmar 2085L. Forest 3953M.
FURNITURE—Want to buy your furniture; walnut furniture a specialty; both phones. McClay, 1434 Franklin.
FURNITURE, carpets and feather beds for shipment to Frisco; price no object. M. Damson, 4813 Delmar. Forest 5373, Delmar 4028J.
HOUSEHOLD GOODS Wtd.—Badly; send postal. McClay, 1432 Franklin av.; Central 5478. Olive 3133.
HOUSEHOLD GOODS bought; contents dwellings wanted. Dicksen, 4068 Olive, Lindell 1938, Delmar 3026L.
ALWAYS see us before selling household goods; highest price paid; send postal, or phone. Bensinger Bros., 1700 Franklin av., Central 6692. (14c)
BEST price paid for household goods of any kind. Busby, 307 N. 19th st. C. 3670R.
BEST prices paid for good furniture, carpets; Central 5532, Bomont 807. Preaser, 3221 Olive st.
BEST prices for furniture of all kinds; buy entire contents residences and flats. 3634 Laclede av.; phone Delmar 2544, Lindell 4741. R. U. Leonori Auc. & Storage Co.
HERMAN will call at once and pay you a good cash price for your household goods; if you want to make sure sale, call or write. 313 S. 14th st.; Central 3593.
MUST have furniture, carpets, to ship to Oklahoma; good price. 306A S. 14th. (4c)
SPOT CASH for household goods, large or small lots; contents of houses or stores; don't sell until you get our bid. Stocker & Price Storage and Auc. Co., 2009 Morgan st.; Central 7002R, Bomont 685.
WANTED—All kinds of furniture and carpets; pay the highest price. Brasch, 2112 Franklin, Kinloch Central 5764R.
WANTED—The fret work sold April 7, at sale, 4229 Maryland av.; will pay good price for it. 1115 Olive st.
WANTED—All kinds of furniture, carpets, stoves and feathers; highest price paid; send postal. Bensinger, 723 Walton.
WILL pay every dollar carpets and rugs are worth. McClay, 1434 Franklin; both phones. (8c)

POULTRY AND BIRDS

CHICKENS—For sale; 2 banty hens and 1 rooster. 4019 Palm st.
CHICKENS—For sale, 6 light Langshan chickens; also Brahma eggs, for hatching. 3084 Cass.
CHICKS—For sale, chicks, 10c; Brown Leghorns, 2 for 25c; setting hens, eggs, 35c. 7309 Vermont; Bellefontaine cars south.
CHICKS—For sale, $1 per dozen, S. C. R. I. Red chicks, $2; hatch off last Tuesday; also Red eggs, $1.50 per setting. Nolte, 9825 Lincoln, vicinity 9800 S. Broadway. (4)

SEWING MACHINES

SEWING MACHINE—For sale; drophead, cheap. 1435A Lucretia.
SEWING MACHINE—For sale, Singer, $8; slightly used, at 3951A Page bl.
SEWING MACHINES, 75c to $5; new drophead, $10; time; exchange. Knight's, 211 N. 12th.
SEWING MACHINE—For sale, nice drophead Domestic; cheap; leaving city. 3309 Olive st.
SEWING MACHINES—Dropheads, $10 up; slightly used machines, $5 up; repairs for all machines and parts. D. G. Sheridan, 816 N. 6th st.
SEWING MACHINES—Singer, $14; W. W., New Home, Domestic, $21; used machines, dropheads, several makes, $5 cash, 2 days only; 3 Wilcox & Gibbs automatic, very reasonable; machines rented, any make, $1.50 to $2 per month; repairing, any make, $1. S. W. Albright Sewing Machine Co., 1242 Franklin; Central 5531, Olive 1412.
DON'T be misled by misleading advertisements, but come direct to headquarters, where you can buy any machine, no matter what make; we sell all makes, for cash or easy payments, at prices that cannot be equaled anywhere; new drophead machines as low as $12.50; used drophead machines, $3.50 to $10; machines rented, $1.50 to $3 per month; all makes repaired for $1. Main 2778, Central 5580. New Home Parlors, 1208-10 Franklin.
DRESSMAKER—Retiring from business, will dispose of machine, very cheap; all in first-class condition; no reasonable offer refused. 2116A Cass.
$21.50 SALE—$21.50 SALE—$21.50 SALE. While they last, our regular $30, $35 and $40 machines, $21.50, cash or time; $3 down, balance 50c a week; the best cheap machine on the market for $14.50; old machines, $2.50 up; all makes repaired for $1 by the oldest house in town; rent machines, $3 to $3; Peerless Power Washer, the best on the market, for $15; open evenings. H. MINGES, 1525 S. Broadway. Sidney 996.
BARGAINS! BARGAINS! BARGAINS—Drophead Singer, $15; drophead Wheeler & Wilson, $14.50; drophead New Home, $21.50; drophead Domestic, $20; Wilcox & Gibbs, $16.50; drophead White, $15; other dropheads as low as $10; 15 used box-top machines, your choice, $5; machines rented, $1.50 to $3 per month; all makes repaired for $1. Main 2778, Central 5580. New Home Parlors, 1208-10 Franklin.

STORE AND OFFICE FIXTURES

DESKS—For sale, 1 roller-top desk, 1 typewriter desk. Brady, 1820 Olive.
RESTAURANT GOODS—Solid oak tables, finished legs and tops, $2.19; counter stools, 50c; high-back brace arm chairs, $1; large iceboxes, $12; large steel ranges with 20-inch oven, high closet, $35; hall trees, $4.50; showcase, solid oak, $12; extra large sideboard, French plate glass, $26; terms to reliable parties. H. Walker Furn. Co., 1219-1221 Spruce, 2d floor.

TYPEWRITERS

ADDING MACHINES—For sale; almost new typewriters, complete furniture and equipment for an office. Apply to Harry M. Coudey Agency Co., 1326 Pierce Bldg.
TYPEWRITER—For sale, No. 7 Remington, with folding top desk; perfect condition; reasonable. 510 S. 7th st. (6)
TYPEWRITERS—For sale, Smith Bros. Visibles, No. 5 Olivers, Underwoods, Remingtons, Royal typewriters, $15 to $50; rentals 3 months, $5. St. Louis Typewriter Exchange, Holland Bldg.
TYPEWRITERS, $1 to $100; Yost, $5; Postal, $8; Williams, $5; Visibles, $10; Remington, $15; rebuilt Underwoods, Remingtons, Smiths, $30 up; cash, time; rentals $1.50, applies; exchange; buy, repair. Knight's, 211 N. 12th st.
McLAUGHLIN Typewriting Co., 1008 Pine, complete line, including all makes; best service in the city; repairing and rentals.

TO EXCHANGE

AUTOMOBILE Wtd.—For exchange, restaurant, fine place, for automobile or piece of land. Ad. 2323 Olive st.
FOR EXCHANGE—What have you got for first-class commercial photography? Box W-144, Post-Dispatch.
MUSIC school will give year's lessons for printing or tailoring. Box N-188, P.-D.
WILL plaster any place in country or city in exchange for cows. Box [illegible], P.-D.

HOUSEHOLD GOODS FOR SALE

BACHELORS WARDROBE—For sale, beautiful furnishings for residence must be sold immediately, comprising elegant leather mahogany parlor furniture, early English dining furniture, weathered library suite, beautiful bedroom furnishings, rugs, brass beds, leather davenport, elegant mahogany piano; will sell separately; sacrifice; call immediately, 3807 Westminster. (5)

BEDS—For sale, iron beds, 95c; dressers, $4.65; gas range, $4.75; refrigerators, $2.60. 3016 Easton av.

BEDS—For sale, snaps in new brass beds and springs; best value for little money. Brasch, 2618 Franklin av. (6c)

BIG sale dressers, chiffoniers, sideboards, bookcases, rugs and coal ranges, iron beds, springs, kitchen safes, tables, couches; everything pertaining to home; come early for selection. McClay, 1434 Franklin. (8)

DRESSERS—For sale, dressers, $4; iron beds, $1; mattresses, $1.25; almost new springs, center support, as good as new, $1.25; pillows, clean, 25c each; chairs, 25c and up; dishes and cooking utensils, and all carpets, rugs, linoleum; just the place to get your light housekeeping outfit; cheap for little money; big lot to pick from; kept in sanitary condition; delivery free. Herman's Place, 313 S. 14th st. (62c)

FOR SALE—Extra fine lot of oak folding beds; bargain. McClay, 1434 Franklin. (8)

FURNITURE—For sale, furniture, stoves, oilcloth, carpets, private auction at Chouteau mansion, 908 Chouteau. (6)

FURNITURE—For sale; slightly used furniture, carpets and stoves; lowest prices. Mellis, 823 Franklin av. (8c)

FURNITURE—For sale, washing machine and refrigerator; also other household goods. 3047 Easton.

FURNITURE—For sale, steel range, refrigerator, linoleum, rugs, brass bed and other household furniture; almost new; apply at once. 2726 Accomac. (89)

FURNITURE—For sale, 1 dresser, 1 leather couch, new; 1 china closet, 1 wardrobe, 1 mission chair, 2 rugs and 1 carpet. Brady, 1820 Olive. (5)

FURNITURE—Three rooms, elegantly furnished, $95; this outfit contains one somersaultic parlor davenport, two parlor chairs, one parlor rocker, one parlor table, one good Brussels rug, one oak mantel folding bed, one mattress to fit, one ingrain rug, 9 ft. by 12 ft.; one solid oak dresser, two cane-seat chairs, one sewing machine, 1 oak washstand to fit, 1 cane-seat rocker, one kitchen cabinet, one extension table, 6 high-back chairs, 15 yards oilcloth, one icebox, one set graniteware and cooking utensils, one set dishes, lace curtains, portieres and shades; terms, $10 down and $6 per month. H. Walker Furniture Co., 1219-1221 Spruce st., 2d floor. (42c)

FURNITURE—For sale, the entire elegant furnishings of a private residence, including an elegant upright grand piano; Gabler make; will be sold at public auction on Friday morning, April 23, commencing at 10 o'clock, at 3615 Laclede av.; also brass and enamel beds, dressers, fine oak and mahogany bedroom suits, wardrobes, costly leather furniture, dining room suits, hall furniture, chairs, tables, rockers, davenports, mirrors, lace curtains, draperies, bedding, china and glassware, bric-a-brac, pictures, carpets, rugs, refrigerators, stoves, gas fixtures and other nice goods at public auction, Friday, April 23, at 3615 Laclede av., at 10 o'clock. Leonori & Co., auctioneers. (c)

HOUSEHOLD GOODS—For sale, all kinds of household goods, cheap. Brasch Storage House, 2618 Franklin av. (6c)

HOUSEHOLD GOODS—For sale, complete line of household goods, slightly used; clean and up-to-date; all makes coal and gas ranges; the place to save dollars; open an account with us. Prosser's, 3221 Olive. (56c)

HOUSEHOLD GOODS—For sale, chiffoniers, dressers, bachelor's wardrobe, vernis martin beds, handsome dining suit, elegant parlor furniture, mission hall pieces, machine, engravings, tables, bookcase, rockers, beautiful Axminster rugs; must sell at once; declining housekeeping. 4029 McPherson. (5)

HOUSEHOLD GOODS—For sale, family moving must sacrifice beautiful furniture of residence this week; leather mahogany parlor suite, elegant piano, handsome rugs, dining suite, leather davenport, oak and mahogany dressers, chiffoniers, Morris chair, leather couch, brass beds, tables, rockers, etc.; good as new; sell separately; rare chance; call immediately. 1205 N. Grand. (5)

HOUSEHOLD GOODS—At a great sacrifice; matting, per yard, 10c; iron beds, all sizes, $1.40; oilcloth, per yard, 15c; mantel folding beds, with best woven wire spring, $3.60; linoleum, per yard, 20c; Brussels remnants for rugs, 25c; box mattress, $3; woven wire springs to fit iron beds, 45c; all iron springs, $1.10; iron davenports, $3; bed couch, $2.50; center tables, $1; refrigerators, $2.50; rockers, $1.50; 3-piece willow parlor suit, $10; four-piece oak parlor suit, $12; go-carts, rubber tires, $1.50; sectional bookcase, $10; combination bookcase and desk, $12; carpet sweeper, $1; large walnut wardrobe, $5; glass door kitchen safe, $5.50; two-drawer kitchen cabinet, $3.20; upright folding beds, 18x40 French plateglass, $12; mantel mirror, $3.50; oak hall seats, $3.50; nice pictures, 70c; book shelf, $1; mahogany music cabinets, $5.20; Brussels room rugs, $8.60; ingrain room rugs, $2; spring roller window shades, 10c; golden oak sideboards, large and roomy, $9. H. Walker Furniture Co., 1219-1221 Spruce st., 2d floor. (11c)

ICEBOXES—For sale, iceboxes, roller-top desks, bookcases, furniture and slightly used second-hand rugs; cheap. Central 4708L. 1406 Franklin av. (4)

MATTRESSES—For sale, $12 value new felt mattresses, only $5.50; snaps. Brasch Storage House, 2618 Franklin av. (6c)

PHONE Central 5478 or Olive 3133 for price and description of furniture, carpets, gas or coal ranges. McClay, 1434 Franklin. (8)

RANGE—For sale, 1 Buck's range and heater, first-class condition; cheap. 4225 Morgan st.

REUPHOLSTERING, repairing, refinishing of all kinds of furniture, mattresses renovated. Perrin Furniture Co., Grand and Wyoming, Bell Sidney 901, Kinloch Victor 446R. (62c)

RUGS—For sale; see us for new and second-hand rugs. Brasch's Storage House, 2618 Franklin av. (6c)

START housekeeping right; slightly used household goods; satisfaction guaranteed; free delivery to East St. Louis. McClay, 1434 Franklin. (8)

STRICTLY modern, refinished furniture less than ½ original cost. McClay, 1434 Franklin. (8)

TABLE—For sale, large 7-foot golden oak library table; also mission table. Brasch Storage House, 2618 Franklin av. (6c)

THREE FLOORS loaded with slightly used household goods, complete outfit. McClay, 1434 Franklin av. (8)

WE buy and sell complete furnishings of three and five room flats daily; surely we can supply you. McClay, 1434 Franklin. (8)

HARRY DAVIS.
Now with Brasch Furniture and Moth-proof Storage House, 2618 Franklin; Central 5888R, Bomont 165. (8c)

For sale, brass beds, chiffoniers, dressers, davenports, sideboards, buffets, extension tables, dining-room chairs, parlor suites, in all sizes; easy chairs, rockers, tables, mattresses, rugs, pictures, pianos and a large variety of other household furnishings; new, some slightly used, at prices you will buy if interested; a word to the wise, etc.; our private sales department, 3615 Laclede av. R. U. Leonori, A. and Storage Co. (14c)

FOR SALE, a beautiful library table, leather and mahogany chairs, rockers, pretty dining room set, two very pretty brass beds, dressers and chiffoniers; some very fine rugs, etc.; complete furnishings of attractive and pretty home, bought few months ago, shall be sold at once, including elegant upright piano. Call at
4204 WESTMINSTER PL. (14c)

BARGAINS IN SLIGHTLY USED

FURNITURE,
CARPETS,
REFRIGERATORS.
And household goods of every description. Special sale of 25 lots of unredeemed storage goods this week. See us before buying and save money.
WIDE-AWAKE FURNITURE CO.
COR. NINETEENTH AND WASHINGTON. (56c)

Edw. A. Langan Furniture Co.

Cash or Time.
Special Sale
Of new and slightly used rugs, 30 per cent cheaper than any other store in town. We also carry a nice line of new and slightly used furniture of all kinds, used in the household, from the kitchen to the parlor, at greatly reduced prices; $12 felt mattresses for $6.50 cash; $35 brass beds for $21.50 cash. We buy any goods you want to sell. We make a specialty of moving, packing, shipping and storing household goods.
2004 Morgan st.
Bomont 390. Central 5053. (56c)

FURNISHED HOUSES AND FLATS

FURNISHED FLAT—For sale; not separate; 6 nice bedrooms; low rent. 3531 Olive st.

FURNISHED FLAT—For sale, 12 rooms, clean, elegantly furnished; sacrifice cash sale; nice house. 2630 Locust.

FURNISHED FLAT—For sale, 3-room furnished flat, complete for housekeeping; will rent reasonable. 3021 Dickson.

FURNISHED FLAT—For sale, furnished flat, 5 rooms, gas range, bath, screens; steady roomers; will sell very cheap. 921A N. 18th st. (5)

FURNISHED FLAT—For sale, 3 rooms of furniture, carpenter's and plumber's tools; good condition; leaving town. Call quick, 5628 Second av., Victoria pl., Market car.

WATCHES AND JEWELRY

A DOLLAR PER WEEK

Will buy an Elgin or Waltham watch from a house whose guarantee is like a Government bond. Loftis Bros. & Co., room 200 Carleton Bldg., 6th and Olive sts. Diamonds, watches and jewelry on credit. (8c)

AUTOMOBILES

AUTOMOBILE—For sale, 1908 S. Ford, or trade for touring car. 3250 Michigan av. K., Victor 1901R. (76)

AUTOMOBILES—I sell second-hand cars. What do you want and how much do you want to spend? Box A-171, Post-Dis. (5c)

AUTOMOBILE—For sale, Ford S. roadster, in fine condition, with top gas lamps, generator, speedometer; price $600; will demonstrate. Box D-178, Post-Dis. (4)

AUTOMOBILE—For sale, small Cadillac touring car; seats 5; in good running order; 4 new tires, lamps and tools; $450. St. Louis Buggy and Auto Top Co., 3025 Olive st. (8c)

AUTOMOBILE—For sale, handsome four-cylinder Napier touring car, fully equipped with top, five lamps, generator, full kit of tools, etc.; entire car in superb condition throughout; a gift at $825. Times Square Automobile Co., 1332-1334 Michigan av., Chicago, Ill. (4c)

AUTOMOBILES—For sale, Waverly electrics, new and second-hand; we repair all kinds of electric cars and manufacture all kinds storage batteries; consumers, send for price list of our King ignition batteries, 30, 60, 80 ampheres. Westinghouse rectifiers. King Electric Auto and Battery Co., 3827 Bell av. Phone Lindell 37. (4)

BRUSH RUNABOUT, $550—The little car with a big record; guaranteed for a year; let us show you what it will do. Johnson Auto Co., 4390 Olive st. (92c)

TOURING CAR—For sale, 4-cylinder touring car; Franklin shaft drive. Phone Forest 5693. Box D-120, Post-Dispatch. (76)

TOURING CAR—For sale, Peerless touring car; cost $4500; in perfect condition; will sell cheap. Can be seen at 5670 Cabanne. (73)

BICYCLES AND MOTORCYCLES

BICYCLES, $3-$8; coasters, $12 up; Daytons, Columbias, Hedge thorn-proof tires, $2.75; inner tubes, 75c; sell time; bicycles bought. Knight's, 211 N. 12th st. (62)

BICYCLES—$45 wheels for $22.50; new departure coaster brake, extension handle bar, mud guards; guaranteed tiers, at H. Minges, 1525 S. Broadway; Sidney 996. (92c)

MOUND CITY CYCLE CO.

102 N. 12th st.; Dayton bicycles, GUARANTEED ONE YEAR, $30, $40, $50. Largest stock of second-hand bicycles in city; see us before buying anything for bicycles or motorcycles; renting and repairing; open all day Sunday. Cen. 5436, Olive 3188. (92c)

HORSES AND VEHICLES

PASTURAGE

PASTURE—Perfect pasture, care, water fencing, barns, salting. R. M. Adams, Old Orchard, Mo.; Benton 119. (7)

WANTED

HORSE Wtd.—Horse, storm buggy and harness; must be bargain. Geo. Helein, 413 S. 14th st.

HORSES Wtd.—To buy, horses, mares and mules, any kind; best cash price paid; if writing, state price and particulars. 1032 Morrison av.

TRAP Wtd.—To exchange hand-made runabout for 2-seated trap. Box Y-29, Post-Dispatch. (c)

FOR SALE

BUGGY—For sale, storm buggy, steel tires; big bargain; $15; leaving the city. 4738 Labadie.

BUGGIES—For sale, reliable storm buggies, peddling, grocery, bakery, butcher, laundry, milk, carpenter, painter, whitener, plasterer, plumbing, tinner, platform, top wagons and track spring stake wagons, $50 to $225. John Tobinka, 1340 N. 7th st. (15)

HARNESS—For sale; buy now; half price; double, $7; single, $4; bargain. 4563 North Market.

HARNESS—For sale, harness, 3 good delivery work horses, young, sound, guaranteed as represented; dapple gray mare, little green; cheap. 3639 Evans.

HORSE—For sale, good horse at 2956 Cass.

HORSE—For sale, buggy horse, middle age, at your own price. 2234 McNair, rear.

HORSE—For sale, fine peddler wagon horse; no use for him; cheap. 2908 N. 25th st.

HORSE—For sale, bay mare, 7 years old; sound; can step fast; $85. 1218 S. 11th.

HORSE—For sale, big work horse, young, $75; small mare, $50. Coffee company, 1204 Chouteau.

HORSE—For sale, cheap; good horse. Heidmann's Livery, 1407 N. Broadway. Central 2149. (8c)

HORSE—For sale, good delivery horse, $40; 3 farm mares, $100, $125 each; good storm buggy mare, $125. 6112 Virginia av. (4c)

HORSES—For sale, 4 strictly good draft horses and one stylish buggy horse. 2713 Chouteau.

HORSE—For sale, pretty delivery family or driving horse. Call after 5, residence, 6236 Florissant.

HORSES—For sale, three draft horses; good condition. Apply American Steel Foundaries, Granite City, Ill. (89c)

HORSE—For sale, large black horse, 8 years old; will trade. Apply grocery, 2826 Manchester. (c)

HORSE—For sale; bay horse, suitable for delivery, weighs 1100 lbs.; call. 6300 Easton av.

HORSE—For sale, cheap; will sacrifice a good work horse and small delivery horse. 2701 Pine st. (c)

HORSES—For sale, 6 head of delivery or driving horses, $35 up. 1722 N. Leffingwell av.

HORSES—For sale, 14 reliable horses and mares, 2 teams, 1 saddle mare, wagons and harness; selling out. Transit Co., 2208 Morgan.

HORSE—For sale, combination saddle and harness horse, 6 years; sound, lady-broke; plenty of style and speed; $150. 6112 Virginia av. (4c)

HORSE—For sale, fine, large family horse; beautiful rubber-tired storm buggy; finest outfit in city; also surrey, $50; runabout, $50; storm buggy, $75; using automobile. Dr. Robinson, 3706 Delmar. (6)

MARE—For sale, nice small delivery mare, 9 years old; only $35. 927 Russell.

MARE—For sale, one nice, small mare, 8 years old; good driver. $30. 1013 Soulard.

MARES—For sale, 25 mares and horses. 3850 N. Broadway.

MARES—For sale; team cheap farm mares; true pullers; $100; delivery horse, $40. 2725 Clark.

MARE—For sale, mare sound, $45; delivery or driving horse, $75; quitting business. 2648 Washington.

MARES—For sale, extra good team sorrel mares; both in foal; also good general purpose team, cheap for cash. 1913 Morgan, rear.

MULE—$85 will buy sound, 4-year-old mule, unbroke; good bargain. 3750 S. Broadway.

MULES—For sale, 500 head mules, horses and mares, 1525 N. Broadway, St. Louis, Mo. Joseph Maher Jr., Nat. Stockyards, East St. Louis, Ill. (56c)

PEDDLER'S OUTFIT—For sale; good horse, wagon, license, boxes and measures; cheap if sold at once. 2311 Oriole av., Walnut Park.

PONIES—For sale, nice team ponies, weight 1420 lbs.; good travelers; brass-mounted harness and pole, good condition, for $125. 3119 Laclede.

SURREY—For sale, cheap, elegant rubber-tired surrey and stanhope, also grocery wagon. 4224 Evans av. (c)

TEAM—For sale, good team, wagon and harness, cheap. 4329 Blair av.

WAGONS—For sale, moving wagon, dirt wagon and spring coal wagon. 2300 Menard.

WAGON—For sale, 4-pillar standing top delivery wagon, canvas top and curtains. 613 Cass. (62c)

WAGON—For sale, dirt wagon, team, license; almost given away. Smith, 729 S. Broadway.

WAGONS—For sale, cheap, all kinds of second-hand wagons, buggies and runabouts. Johnston, 2701 Pine st. (c)

WAGON—For sale, vestibuled grocery wagon, harness, suitable coffee or laundry wagon; bargain. 2615 Chippewa. (4)

ALL kinds second-hand wagons, buggies, surreys, traps, runabouts, storm buggies. Miller's, 2102 Pine. (62c)

PUT new life in your horse by using Monarch stock tonic; for sale at all feed stores or by L. Biedermann, distributing agent, 610 Lafayette av., Central 4506. (62c)

BARGAIN

Three broughams, in excellent condition; three sets carriage harness, two storm buggies. Call up Central 4026. (5c)

MACHINERY

WANTED

WASHER Wtd.—Washer and extractor; state size, condition and price; cash. Box N-178, Post-Dispatch.

FOR SALE

MOTOR—For sale, a 5-horsepower 220-volt direct current motor; best of condition. Box A-186, Post-Dispatch. (c)

MOTORS—For sale, two 40-horsepower, variable speed 220-volt Jenney motors, complete with electric, automatic control; reason for selling, too small; on exhibition at Briners, 204-6-8 Franklin av. Apply to "Purchasing Agent," Post-Dispatch. (8)

BUILDING MATERIAL ETC.

BUILDING MATERIAL—For sale; million feet of building material, 1x4, 2x6 siding and lath; we can save you 20 per cent on your house orders. Fallot & White, 6407 Easton av. (8c)

CLOTHING

CLOTHING—Tailor-made; gents' second-hand suits, pants; goo das new; at your own price. Call at once. Yatkeman, 2309 Market st. (87c)

CLOTHING—For sale; tailor-made coat and trousers; coat length 35 inches; trousers length 33 inches; waist, 29 inches; cost $35; will sell for $24. Phone Olive 2278 or ad. Box N-139, Post-Dispatch.

Business Chances

BUSINESS CHANCES

BUSINESS CHANCE—Wanted, engineer to invest $250 in good paying business and have steady position. Box D-185, P.-D.

BUSINESS CHANCE—Wanted, promoter for new invented envelope printing press. Address G. S. Burris, Gen. Delivery. (6)

BUSINESS CHANCE—Good investments in land and fine lots in Oklahoma City; no interest; easy payments; can double your money in a year's time; write for particulars, plats, circulars and prices. Mr. R. O. Jones, Room 315 Cubb Bldg., Grand and Broadway, Oklahoma City, Ok. (7)

BUSINESS CHANCE—Anyone wanting absolutely safe 20 per cent investment; Colorado water power plant, to furnish electricity for use in adjacent mines and able and willing to take charge of financial affairs at reasonable salary. Ad. Box N-164, Post-Dispatch. (92)

BAKERS—We sell movable bake ovens, guaranteed satisfactory, for cash or on time payments. Middleby Oven Mfg. Co., 216 Walnut st., St. Louis, Mo. (8)

NOVELTIES Wtd.—I want address of St. Louis manufacturers of mailable novelties. Box N-3, Post-Dispatch.

SALESMEN WTD.—AT ONCE, 2 GOOD REALTY SALESMEN FOR THE ONLY SUBURBAN PROPERTY, ADJOINING THE BEST CITY OF 20,000 IN THE SOUTHWEST; SELL EITHER LOCALLY OR IN NEARBY SMALLER TOWNS; IF YOU ARE WILLING TO WORK ON A COMMISSION BASIS AND CAN PRODUCE RESULTS, THIS IS AN OPPORTUNITY TO MAKE $500 TO $750 A MONTH EASILY FOR THE NEXT 6 OR 8 MONTHS. DON'T WRITE UNLESS YOU MEAN BUSINESS. AD. SECRETARY, BOX 465, HOT SPRINGS, ARK. (8c)

BUSINESS WANTED

BOTTLES—All kinds, bought, sold and exchanged. E. B. Hill & Bro., 2700 S. 3d. (8c)

BUSINESS Wtd.—Experienced meat cutter and grocer would invest money and service in paying business. Box N-162, P.-D.

LINOTYPE COMPOSITION—Weekly publication can secure best and most reasonable service in city; state union or non-union. Box N-179, Post-Dispatch. (89)

PANAMA HAT BLEACHING

We clean, dye, repair, reshape, retrim your hat. Maryland Hotel Hat Co., 907 Pine. (14c)

BUSINESS FOR SALE

BAKERY—For sale, 1st-class bakery and confectionery. 4943 Delmar bl. (6c)

BAKERY—For sale, branch bakery and confectionery; bargain; good business; leaving city. 1015 S. 11th.

BAKERY—For sale, bakery and coffee house, 3 living rooms, established 10 years; good location; doing good business; part cash, balance easy terms. 2945 Olive.

BARBER SHOP—For sale, first-class barber shop, costing $1000, for $450 if taken at once; owner leaving city. Box N-190, Post-Dispatch.

CIGAR STORE—For sale; downtown; clears $150 month; price $800. T. B. Cull, 903 Chestnut st.

DRUG STORE—For sale or exchange, at bargain, if taken at once. Box D-176, Post-Dispatch. (5)

GROCERY—For sale; $400 buys grocery store; good cash business; a bargain. 1510 S 3d. (5c)

GROCERY—For sale, small grocery, confectionery, soda fountain; bargain. 4904 Easton. (5)

GROCERY—For sale, small cash grocery, best in city; $350; see it; centrally located; see Mr. Luckett, with wholesale grocery house, 2608 Marcus, after 5:30 p. m.

GROCERY—For sale; a swell small cash grocery; no delivering; all cash; good neighborhood and trade; you can buy this right; want to leave for West last of April; see me at once for particulars; low rent. 5476 North Market st., near Belt. (4)

HARDWARE STORE—For sale; fine established business; clean stock; must sell on account of health; stock about $4000. Box K-172, Post-Dispatch. (8c)

LAUNDRY FOR SALE

Doing $600 weekly; in business 16 years. Box D-45, Post-Dispatch. (92)

LUNCHROOM—For sale, 308 N. 11th st. (5)

LUNCHROOM—For sale, lunchroom. 308 N. 11th st. (6)

LUNCHROOM—For sale; opposite barns; A1 location; cheap for cash. 3821 Easton.

LUNCHROOM—For sale; cheap for cash; want to leave city. Call 1305 Morgan.

LUNCHROOM—For sale, lunchroom doing the business; $750, all cash. Box N-23, Post-Dispatch.

MEAT MARKET—For sale, meat market, South Side; cheap. Box N-17, Post-Dispatch.

MEAT MARKET—For sale; meat and vegetable market in connection with grocery; Central 6958, Bell Tyler 1245. 1969 Alice. (5c)

MILLINERY BUSINESS—For sale, exceedingly prosperous millinery business, established 20 years, controlling millinery trade of flourishing town of 8000 inhabitants and surrounding teritory; 50 per cent assured on the investment; owner forced to retire from active business at once will make substantial sacrifice to induce quick cash sale; will make terms with responsible person. Box N-15, Post-Dispatch.

NOTION STORE—For sale; notions, ice cream, candy; cheap, account sickness; good neighborhood. 2722 Sheridan.

PHYSICIAN'S PRACTICE—For sale, including complete outfit, operating chair, instrument case and office fixtures, and lease; good locality. Box Y-179, P.-D.

PICTURE SHOW—For sale, moving picture show, clearing $100 weekly; price $700; cost $1200 to equip; best transfer corner in city. THE SMALL INVESTMENT CO., 902 Chestnut st.

PLUMBING SHOP—For sale; established 14 years; account of sickness; best offer takes it. Apply 1727 S. Jefferson.

RACKET STORE—For sale, racket store. 1714 N. Taylor av. (4)

RESTAURANT—For sale; have 2 money-makers; can't run both. Inquire 1309 Market. (5)

RESTAURANT PRIVILEGES—For sale; in summer garden; call at once; $350 required. T. B. Cull, 903 Chestnut st.

RESTAURANT—For sale; doing good business; other interest compels me to let go; bargain for prompt cash. Call 2701 Pine.

RESTAURANT—For sale; reasonable; disagreement partnership. Call 3001 Olive for information.

RESTAURANT—For sale; near Olive and Vandeventer; first-class proposition. Box N-142, Post-Dispatch.

RESTAURANT—Growing restaurant for sale cheap, or exchange for a rooming house. 1029 North Taylor. (89)

RESTAURANT—For sale, restaurant, lunchroom; good location; transfer corner. Call 3887 West Belle.

ROOMING HOUSE—For sale; 13 rooms; gas, bath, furnace; good location. 1831 Olive.

ROOMING HOUSE—For sale; 14 rooms; well furnished. 1215 Pine st. (5)

ROOMING HOUSE—For sale, 12 rooms; rent $30; income $90; easy terms. 1828 Wash.

ROOMING HOUSE—For sale; 12 rooms, well rented; corner house; cash or time. Call 2702 Washington.

ROOMING HOUSE—For sale; 9 rooms, bath, 2d and 3d floor.; eastern, western and southern exposure, west of Grand, north of Olive. Box A-21, Post-Dispatch. (92c)

STATIONERY STORE—For sale, stationery, cigar store, soda fountain, postoffice substation; living rooms; fine home for elderly people. 2805 Wash. (1)

TAILOR SHOP—For sale; tailor shop, cleaning and dyeing; fine trade; doing good business; cheap rent; leaving city. 2522 N. Prairie av. (4)

TOWEL SUPPLY BUSINESS—For sale; cheap. 1231 Market.

TURN your stock into cash; call on auctioneer from L. Blumenkranz & Co., 1502 Market st. (8c)

Business Cards

SPECIAL NOTICES

GOING to ship half car of furniture to San Antonio, Tex., want somebody to take half of car. Box N-168, Post-Dispatch.

WALL PAPER CLEANING ETC

GET our prices; 10 years experienced wall paper cleaning. Imperial Cleaning. 2130 Biddle st.

NAGEL CO., expert cleaners of wall paper, etc. 1714 Texas. Grand 2696, Victor 476R. (5)

ROOMS papered, from $3 up, including paper. Charles Oakley, 807 Benton; phone Tyler 1618. (56c)

LET us bid on your paperhanging, cleaning and whitening; paper furnished at wholesale prices. 119 N. Theresa; phone Lindell 4253. (60c)

WALL PAPER CLEANING Wtd.—Work guaranteed. 1628 Olive st. Phone Kinloch 6061R; rooms $1. (92)

WALL PAPER—A No. 1 paperhanger wants few more rooms aside from other work; will call. Bomont 99, 2942A Laclede.

BUSINESS ANNOUNCEMENTS

AAA1—Cheapest place in town for printing. McGill & Co., 121 N. 11th st. (14)

HAIR CUT, 10c; shave, 10c; shampoo, 10c; hand or machine massage, 10c; tonic, 5c; neck shave, 5c; all first-class work; bath, 10c; try us. Numa House Barber Shop, 1611½ Market st.

LACE CURTAIN CLEANING

MARY MURPHY, sanitary lace curtain cleaner, formerly 2018 Olive, now located 4325 St. Louis; phone, write. (8)

MURPHY, lace curtain cleaner, 15c and 25c pair. 4335 Garfield av., Delmar 1287R.

STEAM CARPET CLEANING

AMERICAN Steam Carpet Cleaning Co., formerly at 19th and Pine, now at our new location, 2821 Easton; phone Bomont 946, Central 4967. (8c)

CARPETS carefully cleaned and renovated; prompt service; low prices; mending free; satisfaction guaranteed; new rugs made from your old carpets; have agents call with sample. Economy Rug Co., 1745 S. 18th, Sidney 613, Central 4687. (5)

CHICAGO Steam Carpet Cleaning Co., carpets renovated to look like new; also upholstering. Tel. Lindell 2030, Kinloch Delmar 2451. 3829 Finney av. (8c)

EMPIRE Steam Cleaning Co.—Carpets taken up, cleaned and made over and laid; lowest prices. 2123 Lucas av. Bomont 220, Central 4305. (8c)

GLOBE Carpet Cleaning Co., upholstering and carpet renovating; best work; lowest prices. Bell Bomont 852, Kinloch Central 4994. 2625 Olive st. (8c)

STORAGE AND MOVING

ABSOLUTELY FIREPROOF WAREHOUSES —New and indestructible for safekeeping furniture, pianos, valuables, trunks, boxes, etc.; clean rooms, strictly first-class; moving, packing, shipping; ship goods our care; money advanced; get our rates. R. U. LEONORI AUCTION & STORAGE CO., Grand and Laclede; both phones. (8c)

BONDED WAREHOUSE—Henry C. Wiehe Furniture and Storage Co., 1512-14-16 Franklin av.; money advanced when desired. Phone Central 4303. (8c)

BONDED WAREHOUSE—E. Biederman Storage and Moving Co., 803-5-7 Franklin; money advanced if desired. Main 763; Central 4752. (62c)

EUREKA STORAGE AND MOVING CO., 2732 Park av., formerly 3014 Chouteau; large moving vans for hire. Phones Victor 247; Grand 1215. (62c)

MISSOURI Storage and Moving Co., storage, moving, packing and shipping. 2322 Chouteau av.; both phones; furniture taken in exchange for moving. (92c)

NEW YORK STORAGE CO., 2219 Wash; 900 private rooms for storage; our own buildings; moving, packing, shipping; low rates. (17c)

SOUTH SIDE STORAGE AND MOVING CO., 1901-1903 Sidney st.; telephone Sidney 235, Kinloch Victor 607. (8c)

Fireproof Sanitary Storage.

Our new fireproof warehouse is now ready to receive storage; insurance rates the lowest; we will also move, pack and ship your goods at the lowest rates; get our prices; money advanced; furniture taken in exchange for moving. Bomont 685, Central 6112. STECKER & PRICE, 2918-20 Franklin. Walter G. Taylor, Mgr. (8c)

EDW. A LANGAN FURNITURE & MOVING CO.

If we don't store, pack or ship your household goods we both lose money; furniture taken in exchange for moving; ring us up. Bomont 390, Central 5053.
2004 Morgan st. (8c)

American Storage and Moving Co.

BOMONT 261. LANGDALE BROS. CENTRAL 6820.
OUR NEW REINFORCED CONCRETE FIREPROOF WAREHOUSE,
2808 and 2810 Lawton av., has the lowest insurance rate in the city on goods stored; 20c per $100 a year. Let us quote you prices on moving, packing or storage. Main office, 2315 Olive st. (8c)

LANGAN & TAYLOR

FIREPROOF STORAGE
SANITARY WAREHOUSES.
INSURANCE RATE 38c PER HUNDRED.
Main office, 1823 Washington av., Bomont 3220. Central 3458. (56c)

FREIGHT FORWARDING

REDUCED FREIGHT RATES
On household goods to all Western points.
JUDSON FREIGHT FORWARDING CO.,
1501 Wright Bldg.
PHONES—Central 6009, Main 1245. (15c)

Professional

ATTORNEYS AT LAW

ADVICE FREE—Divorces, damages, estates, promptly and quietly; easy payments. 420 Market, room 1. (8)

ADVICE FREE—Divorce and damage suits and all legal maters respectively attended to without notoriety. Central Law Bureau, 813½ Chestnut st. (8c)

ALL legal matters and pensions faithfully attended to; advice given free. 1023 Chestnut st. (8c)

DIVORCE, damage suits, collections a specialty; experienced lawyer; easy payments. 108½ N. 8th st., room 5. (7)

DANCING

ACADEMY OF DANCING — Westminster Hall, 3806 Olive. Parties every Thursday; lessons Monday and Saturday evenings. (8c)

ATTEND reception Schwenk's Dancing Academy, 3300 Easton av., every Sunday evening; classes Monday, Wednesday and Friday evenings; rates to beginners; $2.50 per term. E. C. Schwenk, proprietor. (6)

CAVE HALL, Olive and 29th; parties every Wednesday, Thursday and Saturday evenings, Sunday afternoon and evening; classes Tuesday and Friday evenings; best floors and orchestra in the city. Ahern & Albers. (8c)

COLISEUM DANCING ACADEMY, 11th and Pine, guarantees all dances in one term; Tuesday, Friday evenings; receptions Saturday, Sunday evenings; open all summer; no cloakroom charges. Prof. and Mrs. Roth. (4)

NEWSUM'S HALL, 1412 N. Grand, formerly Trimp's; receptions Wednesday, Saturday and Sunday evenings; classes Monday and Friday evenings; admission, gentlemen, 35c; ladies, 15c; private lessons every afternoon; hall for rent. H. A. Newsum, proprietor. (6)

PROF. AND MRS. BEHENSKY, 1302 Olive, only school guarantees waltz and two-step in one term; lesson every day and evening; private any hour; stage dancing; cheapest terms; best school; open all summer. (8)

DENTISTS

DR. BERNHARDT, dentist, 1010 Olive. I advertise to acquaint the greatest number of people with high-class work, that it can be done here at moderate prices. My patients are my best testimonials; their references can be had upon request. (62c)

DETECTIVES

DETECTIVE—Private; does shadowing and investigating; locates missing people; strictly confidential. 3926A Olive; phone Lindell 1322. (8)

DETECTIVE—Expert, desires confidential work anywhere; absolute secrecy. Ad. P. O. Box 770, St. Louis. (8c)

DETECTIVE—Locating, shadowing, investigating. 4183 Morgan. Bell phone Lindell 4621. (8)

DRESSMAKING AND MILLINERY

HELPERS Wtd.—In dressmaking room. 27 Stumps Bldg., 3903 West Belle pl.

WAISTMAKER Wtd.—First-class waistmaker and waist helpers, and skirt helpers. Apply 5050 Delmar. (4)

INSTRUCTION

JONES & HENDERSON BUSINESS COLLEGE, Olivia Bldg., Grand av. and Windsor pl.; individual instruction given in shorthand, typewriting, bookkeeping, penmanship, arithmetic, etc. Call or write for catalogue; both phones. (8c)

TEACHER Wtd.—Experienced; grammar grades, forenoons; give address, qualifications, phone. Box N-5, Post-Dispatch.

LEARN PLUMBING

Call or write for free catalogue.
ST. LOUIS TRADE SCHOOL,
(Incorporated.) 4432-34 Olive. (92c)

SCHOOLS AND COLLEGES

EDUCATIONAL—Learn watchmaking, position secured; easy terms; send for catalogues. St. Louis Watchmaking School, 5815 Easton av., St. Louis, Mo. (62c)

RAILWAY MAIL EXAMINATIONS MAY 15. LET us prepare you by mail; president of our school formerly conducted Government examinations; reduced rates; success guaranteed. Ozment's College, 1217 Wright Bldg., St. Louis. (73)

MEDICAL

PRIVATE and chronic diseases a specialty; expert medical treatment; moderate charge for medicine only. 800 N. High st. (62)

STOVE REPAIRS

A. G. Brauer Supply Co.

STOVE REPAIRS, 316 N. 3D ST. (8c)

REPAIRS for "any old" stove. Forshaw, 111 N. 12th st. Central 3491R, Main 2043. (8c)

THEATRICAL

A1 PIANIST at liberty; combination or single, odeon or dancing. O'Malley, 3816A St. Ferdinand.

AMATEURS Wtd.—For Thursday evening; 3 cash prizes. Wellston Odeon, 6122 Easton.

AMATEURS Wtd.—Tonight; over 16 years of age; 3 cash prizes. 16th and Cass.

AMATEUR night Thursday at the Turquoise; call before 7. 3540 Cass. (85)

AMATEURS Wtd.—Tonight, at 1634 Franklin; 3 cash prizes.

AMATEURS Wtd.—Tonight, before 6:30, at Leonard Theater, 3003 Easton. (c)

AMATEUR night Thursday at the Turquoise; call before 7. 3540 Cass.

AMATEURS Wtd.—Tonight, at the Sun Theater, 2730 Chouteau.

AMATEURS Wtd.—Tonight; cash prizes, $2 and $1. The Idle Hour, Union and Easton.

AMATEUR NIGHT, tonight, April 22; 3 cash prizes. Marlow Theater, 523 N. Vandeventer.

AMATEURS Wtd.—For tonight; call 7 o'clock; 3 cash prizes. Doric, 4762 Easton.

AMATEURS Wtd.—Tuesday night. Lyric Theater, East St. Louis; highest cash prizes; $6, $3, $2; both phones. (8)

AMATEURS Wtd.—At Avenue Theater, East St. Louis, Ill.; Friday night; highest prizes awarded; car fare paid. (5)

AMATEURS Wtd.—Friday; ages 2 to 16; cash prizes. Lucerne, Vandeventer and Manchester. (5)

AMATEURS Wtd.—Tonight. Grattan Theater, 1603 Lafayette; report 7 p. m.; 3 cash prizes.

A GOOD picture show for sale; 4036 Easton av.; sell cheap; 170 chairs; large booth; sell all or any part; must sell this week. (4)

Stage school, 1302 Olive, recommended by best theatrical managers; singing, dancing, acting; engagements guaranteed. (5)

BELL THEATER, 6210 Easton; opening postponed to Saturday, May 1; good performers write Gallagher. (2)

BOOTHS—For sale, cheap regulation booths, for moving picture show; get our prices. Central 998L. (7)

DICK RICHARDS'
STAGE SCHOOL,
ODEON THEATER BLDG.
The best engagements secured pupils. (4)

DUTCH COMEDIAN Wtd.—Can use good Dutch comedian or sketch team, Thursday night; call this afternoon or evening. The Best, 4515 Easton av. (5)

FOLDING CHAIRS Wtd.—100 chairs and 1 moving picture booth. Box Y-47, P.-D.

GIRLS Wtd.—For Sig. Reinfield's Lady Minstrels, back from a 52 successful weeks' engagement, as follows: For company No. 2, girls in all kinds of acts, and for company No. 3, male and female singles and doubles; must be refined ladies and gentlemen on and off; call Monday, 2 p. m. 4105 Morgan. (92)

GREATEST opportunity for first-class concessions for summer season; big inducement to right parties; we have the people. Address Room 220 Granite Bldg. (5)

MOVING PICTURE OUTFIT—For sale; fine condition; great bargain. 3830 Arsenal st.

ODEON—For sale, Swanson film, cash, time, trade; make offer. Barney Rosenthal, 204 N. 7th st.

PIANO PLAYER Wtd.—Good combination paino player and singer; call Thursday evening. 1717 S. Broadway.

PIANO PLAYER Wtd.—Violinist and trap drummer, for moving picture theater. Office, Owens Hotel, 603 Walnut. (c)

PICTURE SHOW—For sale, picture show in West End; price $450 if sold this week; owner leaving city. Box D-92, P.-D. (5)

PICTURE SHOW—For sale; moving picture show; $200; reason, other business. Box D-182, Post-Dispatch.

PICTURE SHOW—For sale; business good; very best location. See Maloney, Western Film Exchange, 902 Century Bldg.

SHOWS Wtd.—For Egyptian carnival company, shows and concessions of all kinds; this is a big one; showman, answer at once; will furnish caps. Call 2732 Cass av., phone Central 9832R. (89)

SINGER—Sit. by young lady in Odeon as singer; has good voice. Box Y-80, P.-D.

SINGER Wtd.—People's Palace, 1528 Market st.

SINGER Wtd.—Male or female, for illustrated songs; must be A1. Apply Casino, 608 Olive st. (4c)

STOCK—For sale; Acme Merry-Go-Round Co. offers a limited amount of stock at $1 per share; value $2; this is a 100 per cent proposition. Box N-183, Post-Dis.

VAUDEVILLE PERFORMERS Wtd.—And B. & O. musicians; under canvas; night work; only in city; show open Saturday, La Salle and Ewing. Enterprise Amusement Co., Harry Miller manager; call at once; lot R-16, S. 16th.

WE SELL films, picture machines, chairs, etc. Amusement Supply Co., 6 S. 16th. (8c)

ST. LOUIS CALCIUM LIGHT CO.
Single and dissolving stereopticon moving picture machines, with stereopticon attachments and films for sale; large assortment of feature and short-subject films and other accessories carried in stock.
Oxygen and hydrogen gas furnished for stereopticon and moving picture machines, stereopticon views put up in lecture sets from all parts of the world; comic, religious, latest illustrated songs, and serpentine and skirt dance slides for sale or rent; slides made to order from photographs or engravings; also calcium light, with colors, furnished for theatrical entertainments, masquerades, dress balls, fancy solo dances, tableaux and living pictures, shadow pantomime, church festivals, Xmas trees and weddings. 516 Elm st. (92)

Personal

PERSONAL

PERSONAL—Address me, general delivery. Frank M.

PERSONAL—Herman Baker: Important. Mrs. Kate Heagle. Box Y-121, Post-Dis.

PERSONAL—Divorces, prompt attention; lawyer 15 years' experience; fee $10. 810 Olive, Room 605. (7)

PERSONAL—A. W. That Was: Send address to party you phoned; explanation. E. (4)

PREVENT and remove freckles, pimples, blackheads, tan, sunburn, wrinkles, refine the pores and make your complexion youthful and beautiful by using Mme. Stanley's Niagara Face Bleach; 50c, all druggists; or lady demonstrator at Grand-Leader. (5)

PERSONAL SUNDRIES

CHIROPODY—Corns, bunions and ingrowing nails removed without pain, by experts. 800 Olive st., opposite Postoffice. Bell phone Olive 3286. (62c)

CHOUTEAU MATERNITY HOME; licensed midwife and doctors in attendance. 1515 Chouteau. (1)

LADIES—I treat all female complaints; strictly private; consultation free. Doctor, 237 N. 7th st., East St. Louis, Ill. Phone East 2276. (3)

MATERNITY Home (Dr. Vanderbeck's); homelike, licensed; trained nurses. 2007 Park av. (8)

SUPERFLUOUS HAIR, moles, warts, red veins and birthmarks permanently removed. Miss A. Cook, E. D., 904 Hollands Bldg., 211 N. 7th st. (92c)

THE ST. LOUIS MATERNITY HOSPITAL, 2621 Locust st. (62c)

Mrs. Warrance, 2660 Washington,

Licensed midwife; private home; receive ladies before and during confinement. Call or write; terms to suit all cases. (8)

ADOPTION

ADOPTION—Wanted, a nice family to adopt a beautiful baby. Box N-25, P.-D. (92)

CLAIRVOYANTS

MME. FINK, the wonderful fortune teller and palmist, one of the seven sisters from New Orleans, reads your past and future; reunites the separated; gives luck in business; sells lucky charms; satisfaction guaranteed. 1414 Franklin av.

ARRIVAL EXTRAORDINARY—Mme. Miller of Europe, the greatest fortune teller in the world, tells everything; unites separated, gives good luck in love and business; hours 10 to 7 daily and Sunday; test readings 10c and 25c. 2630 S. Jefferson. (4)

MME. BETH, world's greatest palmist and fortune teller, reads past, present, future; reunites separated; sells lucky charms; will tell you your name without asking any questions. 1525 Carr st. (62)

PROHIBITION
HELLSEHER.
The celebrated clairvoyant, prophesies no state-wide prohibition for Missouri. 1564 Lafayette; all welcome.

GYPSY CAMP, located at 2848 Gravois av.; call and get your fortune told by a gypsy lady; tells past, present and future and what you want to know and find out; 25c. (4)

MME VIVIAN, Egyptian clairvoyant, palmist, card reader; advice in all affairs of life; call and be convinced; lucky charms; daily, Sunday, 8 to 8. 715 Franklin.

MME. CRAWFORD, spiritual medium and clairvoyant; no questions asked or writing; consulted in all business; readings daily. 3506 Olive st. (62)

MISS BERTHA, expert fortune teller, successor to the well-known Mme. Anna. 526 Market st.

MRS. CUNNINGHAM, clairvoyant and card reader; full readings, 25c; has charms. 4637 Kennerly av. (5)

CLAIRVOYANT Wtd.—One that can leave city for one day. Call 2829 Olive st.

Musical

ORGAN—For sale, organ and gas stove; will exchange for davenport or wardrobe. 3605 N. Taylor.

MUSICAL

ABSOLUTELY the largest stock band, orchestra, sheet and mandolin music; all 10c editions, mandolin and guitar folios. Write for catalogue.
JOS. F. HUNLETH MUSIC CO.,
9 S. Broadway. (8c)

ALL piano tuning, $1.50; first-class tuner and repairer; 25 years' experience. H. Kautz, 2529 S. Jefferson. Phones, Sidney 2634, Victor 2240L. (14c)

ALMOST new $400 Estey piano for sale for $125. This is a little beauty; full-size 7 1-3 octaves, nicely carved case; extraordinary value at this price; cash or monthly payments.
CONROY PIANO CO., 1100 Olive st. (4c)

ANGELUS player-piano; fine condition; positive bargain.
THE AEOLIAN CO., 1004 Olive st. (6c)

CABINET GRAND upright mahogany piano for sale for $145. This is a full-size 7 1-3 octave piano, has been used but 8 months; while it has been used, it has not been misused; the new price of the piano was $325; can be bought for cash or monthly payments.
CONROY PIANO CO., 1100 Olive st. (4c)

CASH paid for second-hand band instruments. Tony Placht Music Store, 920 Pine st. (1)

CHICKERING upright piano in perfect condition for sale for $90. The tone of this piano is as good as when new. It is a rare bargain at this price; cash or monthly payments.
CONROY PIANO CO., 1100 Olive st. (4c)

GABLER upright, full size, 7 1-3 octave piano for sale for $45. This piano will last for years; this has a clear, sweet tone; stool and scarf included; cash or monthly payments.
CONROY PIANO CO., 1100 Olive st. (4c)

HAVE your musical instruments repaired where work is guaranteed or money refunded.
JOSEPH HUNLETH MUSIC CO.,
9 S. Broadway. (92c)

MAHOGANY Gabler piano in first-class condition, for sale for $100. This is a late-style three-pedal piano, and for practical purposes it is as good as when brand-new. Cash or monthly payments.
CONROY PIANO CO., 1100 Olive st. (4c)

NICE UPRIGHT Kimball for sale for $50. This piano is just the thing for a beginner, and will last for several years. We will allow this much on it on any upright piano in our store any time within five years. Cash or monthly payments.
CONROY PIANO CO., 1100 Olive st. (4c)

PIANO—$35 buys fine piano, full size, stool, cover and delivery. 1414 N. 16th. (5c)

PIANO—For sale; square piano, in good condition, $45. 4543A Lucky.

PIANO—For sale, excellent tone mahogany upright piano; cheap for cash. 1811 Laml.

PIANO—$125 buys fine upright piano at 4331 Page bl.

PIANO—For sale, $450 piano, at a sacrifice. Call 6048A Maple av.

PIANO PLAYER—For sale; good as new; good reasons for selling; a bargain. 4046 Cook av. (6)

PIANO—For sale, handsome piano, at sacrifice; leaving city. 726 Carpenter pl., opp. 3861 Morgan st.

PIANO—For sale, Steinway square piano, at bargain. Apply American Storage Co., 2311 Olive.

PIANOS—New and second-hand; see us before buying; we save you dealers' expenses, also profits; a word to the wise, etc. R. A. Leonori Co., 3615 Laclede av. (14c)

PIANO—A family declining housekeeping will sell a $450 upright mahogany piano for $150; call immediately; a rare bargain. 4204 Westminster pl. (56c)

PIANO PLAYERS Wtd.—To buy copy of "The Kitchen Walk," latest ragtime hit, 20c a copy. Hunleth Music Store, 9 S. Broadway. (4)

PIANOS—For sale, Stultz & Bauer pianos are favorites with many leading colleges and convents for their great durability and fine musical quality, at
E. A. BOEHME & BRO., 1609 Franklin. (8c)

PIANO—Family moving will sacrifice elegant $500 mahogany piano for less than $150, for immediate sale; have 10-year guarantee; a grand bargain for someone. 1295A N. Grand. (5)

PIANO—For sale, elegant mahogany upright piano, high grade instrument, beautiful colonial case, almost new, cost $450, take $150, with music cabinet; great bargain; call immediately. 3807 Westminster pl. (5)

PIANO—Beautiful Grand piano, for sale cheap; party disposing of large house and moving into small apartment will sell fine little-used Grand piano at a sacrifice; piano is in condition, good as new; might consider trade for good standard upright piano. 5968 Clemens av. (c)

PIANOS—We have placed on special sale, 5 good upright pianos, including the best makes; some as good as new; for a fraction of the original price. This is your opportunity to save from $150 to $200 on a good piano. Payments will be accepted from responsible parties.
WIDEAWAKE FURNITURE CO.,
COR. 19TH AND WASHINGTON AV. (62c)

PUPILS Wtd.—By Miss Miller, teacher of piano and voice. 2914 Madison. (5)

SCHUBERT & MOXTER, 2607 Franklin av., first-class piano tuning and repairing; both phones. (8c)

STRAUBE pianos sing their own praise and are highly recommended by those who have bought them at
E. A. BOEHME & BRO., 1609 Franklin. (8c)

THREE used Steinway grand pianos; almost new; fine condition; each instrument a positive bargain.
THE AEOLIAN CO., 1004 Olive st. (6c)

TWO THOUSAND used pianola rolls (soiled in handling) at half price. Largest circulating music library in the world.
THE AEOLIAN CO., 1004 Olive st. (6c)

YOUR choice of six pianolas, $125; perfect order; manufacturer's guarantee; easy payments.
THE AEOLIAN CO., 1004 Olive st. (6c)

THE expression and perfection of music played on a Winter & Co. master player-piano place them easily among the leading players. At
E. A. BOEHME & BRO., 1609 Franklin. (8c)

WE RENT new high-grade standard pianos for $3.50 per month. Will allow the money paid as rent for one year to apply on the purchase price.
CONROY PIANO CO., 1100 Olive st. (4c)

WHEN in doubt, buy zonophone records; better, yet cheaper; proof ready; others 5c, 10c, 15c; records exchanged, rented. Inquire Knight's, 211 N. 12th. (62)

WRITE for list of used pianos; reliable makes only. Time payments.
THE AEOLIAN CO., 1004 Olive st. (6c)

$700 STANDARD player piano for sale for $320. This instrument has been used but a short time, and for practical purposes it is as good as when brand-new. It shows absolutely no evidences of usage; it is a mahogany instrument and the case design is very handsome. It is a recognized standard player throughout the world. Grand value at this price. For sale for cash or monthly payments.
CONROY PIANO CO., 1100 Olive st. (4c)

CERTIFICATES, BONDS, PURCHASE CHECKS

Will be accepted on all pianos for only 30 days, up to $100; will give 6 months' music lessons and instructor, with conservatory teacher; cash or easy payments.
CARAGHER'S, 1901 N. Grand av. (62c)

A Few of Many Big Values.

$75 buys cabinet pianola, player.
$115 buys fine upright, mahogany case.
$150 buys fine Cecelian cabinet player.
$145 buys fine Gabler upright.
$235 buys fine Vose, almost new.
$325 buys a $500 Strick & Seid'er; terms to suit. KLEEKAMP BROS. PIANO CO.,
Kleekamp Hall, 3121 S. Grand av. (6c)

KIESELHORST'S BARGAIN LIST.

STRICTLY ONE PRICE.
ALL GOODS MARKED IN PLAIN FIGURES.

1 Stoddard square, rosewood	$ 12
1 Kimball upright, mahogany	155
1 Christie & Sons upright, ebony	110
1 Bladel upright, ebony	45
1 Knabe upright, mahogany	180
1 Estey organ, walnut	4
1 Schaefer upright, ebony	145
1 Chickering upright, ebony	160
1 Erard small grand, rosewood	32
1 Homeyer upright, mahogany	185

And about 50 other good bargains in our great "Exchange Department."

Payments 50 cents weekly and up. No interest.

KIESELHORST PIANO CO.,
Established 1879. 1007 Olive st. (5c)

RENT PIANOS

$1, $2, $3, $4 per month; special prices for the summer; fine selection.
F. G. SMITH PIANO CO., 1115 Olive st.;
A. E. Whitaker, Mgr. (5c)

Financial

MONEY WANTED

FOR SALE—Real estate loans, city property, 6 per cent.
KEANE & FRANKE, 1008 Chestnut. (c)

MONEY Wtd.—$2000 for 5 or 10 years, at 5 per cent, on a $4000 residence; no real estate man need apply. Box D-158, P.-D. (5)

6%

We are authorized by owners to offer for sale the following loans on improved property in the West End:
$17,000,
$20,000,
$21,000,
Term five years.
Fully Secured—Insurance Assigned
HOLBROOK-BLACKWELDER REAL ESTATE TRUST CO., 812 Olive st.

AUCTION SALE

STRICTLY CENTRAL PROPERTY

107 and 109 North Broadway

Lot 50x127.

Special Commissioner's sale in partition at east front door of Courthouse at noon,

Monday, May 3

STORM & FARISH, 119 N. Eighth St.
GERALD L. GRIFFIN, Comm'r, 212-14 Lincoln Trust Bldg.

6214 WASHINGTON AVENUE

ONE OF THE HIGHEST AND PRETTIEST LOCATIONS IN

PARKVIEW

Lovely new 12-room house, hot-water heat, two fine bath rooms. Built by Humphrey, and will bear the closest inspection. A beautiful home for some one. OPEN FOR INSPECTION.

NICHOLLS-RITTER,
Main 3291; Central 149. 718 CHESTNUT ST.

In PARKVIEW 6348 Washington Avenue

A modern 11-room residence built of brick with green tile roof; large brick porch all across the front. Center hall; large living room with bookcases and brick mantel; dining room with beamed ceiling and paneled wainscoting; breakfast room, kitchen and butler's pantry. Four large rooms and tile bathroom on second floor; three rooms on third floor. Facing North Park in Parkview. Lot 55x160. Built by the following well-known contractors; St. Louis Contracting Co., stone work; Jos. P. Kelly Bricklaying Co.; Jos. F. Tumalty Plumbing Co.; John Brenner Jr., plasterer; Sinclair Painting Co.; Bradley Heating Co.; W. M. Sutherland B. & C. Co.; Frank Adams Electric Co.; which is a guarantee of first-class workmanship.

KILGEN-RULE R. E. CO., 713 Chestnut Street.

FINANCIAL

LOANS made by private party without security and on collateral. Box A-18, Post-Dispatch. (8c)

LOANS ON PERSONAL PROPERTY

EQUITY Finance Co., 1402 Missouri Trust Bldg.; money to all employed people and others without security; also on notes, chattels, collaterals, accounts, etc.; no publicity; half rates; easy terms; fair treatment; no delay. (17c)

MONEY LOANED salaried people without security. St. Louis Finance Co., 309 Benoist Bldg., 9th and Pine. (8c)

MONEY advanced salaried people without security; easy payments. Union Credit Co., 410 Holland Bldg., 211 N. 7th st. (8c)

MONEY easy to get on your salary; no security required; strictly confidential. United Finance Co., 328 Missouri Trust Bldg. (14c)

MONEY advanced salaried people without security; no delay; no publicity. Room 32, 119 N. 7th st. (14c)

MONEY furnished salaried people; loans made on furniture and pianos; easy payments. J. M. Griffin, 320 Commercial Bldg., Bell phone Main 1492. (92)

READY money for salaried people. Citizens, 415 Locust, room 310; Central 389. (14c)

SALARIED employes furnished money; no security; easy payments. Mutual Finance Co., 1028 Chemical Bldg. (8c)

SALARIED people furnished money without security; loans on furniture without removal. Central Finance Co., 910 Missouri Trust Bldg. (8)

SALARIED people supplied money quickly on their own names. Save money and get our plan; easy payments and confidential. Edw. Marsh Bailey, 406 Mechanics-American Bank Bldg., Broadway and Locust. (8c)

SALARIED persons and others furnished money upon their own names, without security; easy payments; offices in 66 principal cities; save yourself money by getting my terms first. Tholman, 501 Houser Bldg., 509 Chestnut st. (8c)

SALARIED people wanting money can get it from me on most favorable terms; the knowing ones who have been dealing elsewhere especially invited; they will appreciate my proposition. ELWOOD, 538 Frisco Bldg., 908 Olive st. (8c)

"QUICK MONEY."

Salaried people can get it. My rates the best and most private in city. Call on Drake, 322-3-4 Chemical Bldg. (8c)

MONEY TO SALARIED PEOPLE

Without security; easy payments; lowest rates. CENTURY FINANCE CO.,
916 Century Bldg., Central 1524. (8c)

EAST ST. LOUIS LOAN CO.

Loans on furniture in East St. Louis and Granite City. 225 Collinsville av., room 225; both phones. (14c)

NO HIGH INTEREST HERE.

Get our terms and save money. Loans on furniture and pianos. No goods removed. Pay as you can. Main 5250 or Central 5994.
NATIONAL LOAN CO.,
209 MERMOD-JACCARD BLDG.,
BROADWAY, CORNER LOCUST ST. (21xc)

ASK ANYBODY

WHO IS JOHN R. WEST?
He is known for fair treatment, quick loans and reasonable terms. See him if it is money you want; strictly confidential. Phone, write or call JOHN R. WEST,
518 Century Bldg.
Phones: Kin. Cent. 1588, Bell Olive 3681. (62c)

LOANS ON FURNITURE.

$1.50 weekly pays a $75 loan.
$1.25 weekly pays a $60 loan.
$1.00 weekly pays a $50 loan.
Payments may be made weekly, semi-monthly or monthly. It is to your interest to consult us. All business private and above board. See us.
CHEMICAL FINANCE CO.,
501 Chemical Bldg., 8th and Olive. (14c)

Money Loaned on Furniture.

Pianos, horses, wagons. If you need any, I will get same for you at following rates:
$200 for $8.57 a year interest.
$100 for $4.29 a year interest.
$75 for $3.25 a year interest.
Smaller amounts if you wish; pay monthly. Call, write or phone Central 2357, Olive 1368.
H. W. MEISE.
Room 431 Lincoln Trust Bldg., 7th and Chestnut sts. (5c)

MONEY LOANED

To anyone on furniture, pianos, etc. Goods stay in your possession.
Lowest rates; best terms; small weekly or monthly payments. You get full amount. Nothing taken out in advance.
Call, write or phone Kinloch Central 3483.
CITY BROKERAGE CO.,
Room 210 Ozark Bldg., cor. 10th and Pine. (14c)

CASH, CASH, CASH.

Quit paying high interest when you can borrow money from us at one-half what others charge.
Loans on furniture, pianos, etc., without removal; no publicity; liberal treatment; small weekly or monthly payments.
UNION FINANCE CO.,
403 Oriel Bldg.; entrance 316 N. 6th st.
Phone Kinloch Central 1167. (14c)

WE LOAN MONEY

ON FURNITURE AND PIANOS.
OUR rate is LOWER than the LOWEST.
WE do not charge a commission.
WE ACCEPT small monthly payments.
NO PAYMENT required if out of work.
WE will send AGENT if you write or telephone Main 2833 or Central 2255.
FIDELITY REAL ESTATE AND BRO. CO.,
415 LOCUST ST., ROOM 304.
3 DOORS EAST OF BROADWAY. (14c)

LOOK! LOOK! LOOK!

We have a surplus of ready cash which we must loan out at once to reliable people; will make special low rates, small payments and long time on good loans. We ask no embarrassing questions, no inquiries of friends, neighbors, relatives or employers, just your word. Any amount from $10 up, on your furniture or piano, without removal. Strictly private. We are the oldest established loan company in St. Louis. Positively do no misleading advertising. Be sure you get our extra low rates before you borrow. Call, write or phone. Confidential agent will call. Cent. 3590, Main 3203.
NEW YORK FINANCE CO.,
208 Odd Fellows Bldg., 816 Olive st. (62c)

LOANS ON REAL ESTATE

MONEY IN ANY SUM VERY LOWEST RATES

AIPLE & HEMMELMANN R. E. CO., Safe Investors of Money, 623 Chestnut. (8)

Real Estate

APARTMENTS

Cabanne District Apartment.

S. w. cor. Union and Vernon; 2d floor; marble entrance; 6 rooms, steam heat, hardwood floor, gas range, icebox, screens, etc. Lock at 1149A Union bl.
F. H. & C. B. GERHART R. E. CO. (7c)

Furnished and Unfurnished Apartments

THE COLCHESTER

FACING FOREST PARK.
Apply to Janitor. (6c)

URANDY APARTMENTS.

S. E. COR. NEWSTEAD AV. AND OLIVE.
Six rooms and reception hall, second floor; corner.
Five rooms and reception hall, second floor.
Five rooms and reception hall, third floor.
Screens, combination fixtures, heat, gas range, hot water, hardwood floors; janitor; modern; cheapest rent in city.
CORNET & ZEIBIG, 719 Chestnut st.

THE VROOMAN SUITES OF 3 TO 8 ROOMS

In this magnificent apartment building, from $40 to $125; northwest corner Taylor and McPherson avs., we have a few choice apartments for lease in this modern fireproof building; we furnish, without charge, steam heat, hot water, compressed air for cleaning, burglar-proof safes, gas ranges, shades, screens, awnings, janitor, bellboy service; for particulars see manager, 401 N. Taylor av., or
STATE TRUST CO., 4th and Olive sts.

DWELLINGS FOR RENT

6-ROOM HOUSE, $25

4347-49 Finney av.; 6 large rooms; furnace, bathroom; in fine condition; rent only $25.
BRINSON-RICKETTS, 608 Chestnut st.

AN IDEAL HOME

4261 McPherson av., handsome 9-room modern residence, in fine condition; rooms large and light; ample closet room; low rental; key at 4249 McPherson.
NICHOLLS-RITTER, 718 Chestnut. (81c)

For Rent—5850 Romaine Place

Nine rooms, reception hall, furnace, fine lawn, newly decorated and fine condition. Keys 5836 Romaine pl.; rent $40.
HOLBROOK-BLACKWELDER REAL ESTATE TRUST CO., 812 Olive st.

FLATS FOR RENT

REDUCED RENTS.

4051 West Belle pl.; 5 and 6 room flats, with large, well-lighted rooms; hall, bath and gas; rents reduced to $19 and $20; splendid location.
E. A. BOKERN R. E. CO., 823 Chestnut. (c)

FOR RENT.

3911 Maffitt av.; modern 5-room flat; bath, etc.; $22.50.
NOONAN R. E. I. CO., 704 Chestnut st.

REDUCED RENTS.

4030 Shenandoah; 5 and 6 room flats; baths and furnaces.
NOONAN R. E. I. CO., 704 Chestnut st.

FOR RENT, REASONABLE

3145A Olive st.; fine 6-room flat; modern in every way.
NOONAN R. E. I. CO., 704 Chestnut st.

WE MOVE YOU FREE

TO
5596-96A Etzel av.; handsome 5 and 6 room flats; screens, fixtures, gas range, water heater, furnace, etc.; rent $25 and $27.50.
945A-949 Catalpa av.; 5 and 6 rooms; screens, fixtures and all other conveniences; rent $25 and $27.50.
NICHOLLS-RITTER, 718 Chestnut. (6c)

FOR RENT, NICE FLAT

915 N. Sarah st., 5 rooms, bath, fixtures, newly decorated; in fine condition; rent only $16; key at 911 N. Sarah.
HOLBROOK-BLACKWELDER REAL ESTATE TRUST CO., 812 Olive st. (6c)

TO LET—BUSINESS PURPOSES

1110 Franklin Av.—Large Store.

Fine location for most any kind of business; cement basement; alter to suit. Apply J. MEYER, 5022 Maple av. (c)

New Stores

McPherson and Euclid Avs.
This beautiful, modern building contains high-class stores, fronting on both streets; solid glass fronts; steam heat, hot water, etc.; in the heart of the best and most thickly settled section in the West End.
TRANSFER POINT
In all directions; restricted to high-class stores only; now open for inspection. For further particulars call on or address
CLAUDE E. VROOMAN,
8½ N. Eighth st.
Phones—Main 596. Central 880.

FARMS FOR SALE

FARM—For sale, 206 acres of fine land, 4 miles from Strassburg; two fine farm-houses and two barns; 150 acres in cultivation. Ad. P. Ferguson, Worden, Ill. (c)

LAND—For sale, 10 acres, apple and peach orchard, 1300 trees, 6 years old; $50 cash, $20 per month; will sell 5 acres, $30 cash and $10 per month. Box D-21, Post-Dis. (5)

FARM—For sale, 2300 acres best farming land in Southwest Arkansas; 900 acres cleared, in high state of cultivation and the rest is covered with valuable timber that has a ready sale; I am not an agent, but own the land and want to sell; will give a bargain to a man with the money. Ad. Lockbox 37, Nashville, Ark. (62c)

LAND—For sale, 10 acres, on the Florissant and Evens road, between Normandy and Ferguson, on the Wabash Railroad. Box N-143, Post-Dispatch. (92)

MILLIONS of dollars paid out yearly to agents selling Texas land. To save this commission, or reduced transportation, see me any day or evening, including Sunday, at my residence, 6403 Etzel av. N. D. Robertson. (5c)

PROP'TY OUT OF CITY FOR SALE

PRINCE RUPERT, B. C.
Prince Rupert—terminus of Grand Trunk Pacific—First official auction sale of lots commences May 25 at Vancouver, B. C. Terms, quarter cash. For maps, etc., write C. D. Rand, Agent for Government and Railway, Vancouver, B. C. (5)

THE POST-DISPATCH'S DAILY RECORD OF MARKETS AND FINANCE

IMPROVED PROPERTY FOR SALE

Olive Street
East of Vandeventer
Lot 100x160

improved with a 15-room residence building on the west line of lot, leaving 70 feet of vacant. The owner is here from New York to make a sale and is willing to make some concessions in price in order to convert her holding into cash. It's contingency to Vandeventer avenue makes it highly desirable as a business location. As a speculative property the present improvements will carry it for future profit in an increased value per foot. No realty in St. Louis is more conservatively valued than is Olive street. For price and particulars call at office.

Mercantile Trust Co.
Agent, 8th & Locust.

COTTAGE—For sale; 3-room cottage, or rent. 2711 Semple av.

COTTAGE—For sale, 4032 Nebraska; cottage; 5 rooms and bath; price $2960.

HOUSE—For sale; big bargain, for cash; 4-room, new brick; 30-foot lot; made streets; North End. 4329 Lee av. (c)

HOUSE—For sale, house, 9 rooms, hardwood floors, gas, electric light; $5800, terms 4416 West Belle pl. (62)

LOT—For sale, cheap, for quick cash, 30, 50 or 60 foot lot; made street; best location; finest view. Inquire 4329 Lee. (c)

DWELLING—For sale, new 6-room dwelling; bath gas; all conveniences; $2500. 6218 Maple. (7)

HOUSES—For sale, big bargain, 2550 Davison av., also 2511 Bernays av., brick house; will consider acre property. Apply 2519 Bernays. (6)

FLAT—For sale, 5 and 6 room flat; Dutch dining rooms, birch doors throughout; every modern convenience. 3837 Utah pl.; owner first floor.

COTTAGE—Brick cottage, 5 rooms, bath, reception hall, sewer, water, gas; lot 30x140; $2675, $250 cash, balance monthly. 5016 Alaska.

HOUSE—For sale, 4616 St. Louis av., 6-room brick; bath, etc.; first-class condition; lot 25x152; brick street; price $2750; easy terms. Owner, Central 9290R.

RESIDENCE—For sale, elegant 7-room residence, South Side, new and strictly modern; bargain. See
ARCHSHOEFER & GLIK,
509 Mermod-Jaccard Bldg. (c)

BARGAIN IN RESIDENCE.
8 rooms; all modern conveniences; fine lawn, shed and fruit trees; lot 100x150; terms to suit; located within 200 feet south of Glendale Station, on the Frisco R. R. Phone Webster 509A Bell. (89c)

A SNAP ON OLIVE ST.
LOCATED NEAR JEFFERSON AV.
Three-story building; lot 30x100 feet to alley; big future; must sell; price less than $12,000.
C. M. McDONALD R. E. CO., 1111 Chestnut.

RESIDENCE—For sale, 1550 Irving av., one block west of Suburban Railway, north of Easton av., county taxes but city conveniences; 9-room brick residence; all modern improvements; lot 66'6"x135'; will sell for $5000; terms to suit; monthly if preferred; this is an excellent opportunity to purchase a well-built house, with plenty of ground around it, at a very reasonable price.
STORM & FARISH, 119 N. 8th st. (8c)

Light—Light—Plenty of Light.
2935 Clark av., cor. Garrison; $8500; lot 152x169; for shoe or other factories; light on Clark, light on Garrison, light on 20-foot alley; first cost of this property, $28,000.
Fisher & Co., 714 Chestnut St. (6c)

CATES AV. HOME, $8000
A comfortable 9-room home; lot 60x185; bath, furnace heat and all conveniences.
MASON-TREPP R. E. CO., 208 Liggett Bldg.

5208 RIDGE AV., $4200.
Lot 40x192; street, sidewalk and alley made; two-story 7-room brick, reception hall, gas, bath, hot and cold water, front and side lawn; fruit and ornamental shade trees; a very desirable, attractive little home.
Fisher & Co., 714 Chestnut St. (6c)

BARGAINS IN FLATS
5960-60A BARTMER AV.
6024-24A BARTMER AV.
Choice 5 and 6 room flats, shades, screens, combination fixtures, gas range, water heater, etc.; rent $25 and $27.50; moving expenses paid.
AGENT AT 5960 BARTMER AV.
Daily, except Sunday, 3 to 5:30.
NICHOLLS-RITTER,
Both phones. 718 Chestnut st. (61c)

Cost $3500—Sell for $3000.
5862 Garfield av., lot 31x135; 5-room beautiful brick cottage; bath, hot water, granitoid basement, cabinet mantels; will sell on easy terms; if you want a home, look at this.
CAULFIELD & LEWIS, 700 Chestnut.

BARGAIN COTTAGES
4326-28 Penrose st.; lot 30 feet; 4 large rooms; hot and cold water, gas fixtures; street made; price for quick sale, $2850; terms reasonable.
BRINSON-RICKETTS, 608 Chestnut st.

6-ROOM BRICK CHEAP.
$500 CASH.
Will buy 4248 Prairie av.; large lot, 2-story stable, shade trees; all street improvements made; will make easy terms for the remainder. See
J. CONCANNON & CO., 218 Liggett Bldg. (6c)

MAKE AN OFFER
For 2519 Fall av., near Grand av. and North Market st., 2½-story brick, 2-family flat; 7 rooms, baths, water; lot 37x125; no set price on this. If it suits you, you can get a bargain.
HY. HIEMENZ REALTY CO., 614 Chestnut st.

FINE INVESTMENT
4351-53 Finney av.; 4 well-built brick residences of 6 large rooms each, with hall, bathroom, furnace, gas fixtures; rent $600 per year. Look at this and make us your best offer. Terms to suit.
BRINSON-RICKETTS, 608 Chestnut st.

5854-58-62 Ridge Av.
New 7-room homes that meet every requirement of the most exacting. Low price. Reasonable terms.
J. I. EPSTEIN,
617 CHESTNUT ST.

CHOUTEAU PLACE FLAT
3911 Maffitt av., 5 and 5 room flat; bath, etc.; lot 28x125; owner leaving city; will sell reasonable.
NOONAN R. E. I. CO., 704 Chestnut st.

Must Be Sold
4776 Greer av., a brand-new, modern 7-room residence; exceptionally well built and arranged; large brick pantry, slate sinks, Dutch dining room, wall safe, 3 fine mantels; it is a beauty; price $4750; look at it and submit your best offer; can make terms.
W. H. BUSH, 1014 Chestnut.

RENT MONEY
BOUGHT ALL BUT ONE.
5320 NORTH MARKET ST.
Five-room cottage; reception hall, bath, hot and cold water, slate sinks, cemented cellar; brick street, sidewalks made; lot 27x140; all that's necessary to sell you is to have you take a look.
CAULFIELD & LEWIS, 700 Chestnut.

REAL ESTATE WANTED

FLAT Wtd.—Single flat or cottage; give address, price and terms. Box R-57, P.-D.

HOUSE Wtd.—To buy house and lot, in West End; will put in a good sawmill as part payment. Box D-88, Post-Dis. (4)

FLAT Wtd.—To buy a single or double flat, with attic, 4 rooms and bath; northern part of city; state lowest price. Box N-188, Post-Dispatch. (52)

NEW YORK BOND SALES.

NEW YORK, April 22.
Sales from 10 to 11 a. m.:
175,000 American Telephone and Telegraph conv. 4s at 106.
15,000 American Telephone and Telegraph conv. 4s at 105⅝.
25,000 American Telephone and Telegraph conv. 4s at 105⅝.
2000 Atchison General 4s at 101.
5000 B. R. T. 4s at 85¼.
2000 C. B. Q. 4s at 98⅝.
3000 C. B. Q. 4s at 98¼.
35,000 Denver refunding 5s at 94⅛.
3000 Frisco refunding 4s at 87.
20,000 Interboro 4½s at 78⅜.
30,000 Lake Shore & Mich. 4s at 96.
50,000 Norfolk & Western 4s at 98½.
20,000 Northern Pacific 4s at 103.
2000 Penn. 4s (1948s) at 105.
20,000 Penn. 3½s at 99½.
5000 Reading 4s at 100.
3000 Rock Island refg. 4s at 92⅜.
20,000 Rock Island 4s at 80⅜.
2000 Sou. Pacific rct. 4s (full paid) at 98⅜.
15,000 Sou. Ry. 4s at 80⅛.
2000 U. S. Steel 5s at 104¼.
3000 Wisconsin Central 4s at 96.
15,000 Wabash 4s at 88.
SALES FROM 11 A. M. TO 12 P. M.
175,000 American Tel. Cv. 4s at 106.
6000 Atchison Cv. 5s at 108⅛.
3000 Atchison Cv. 4s at 106⅝.
2000 Atchison Cv. 4s at 107.
2000 Atchison Gen. 4s at 101.
31,000 B. R. T. 4s at 85½.
30,000 C. B. & Q. 4s at 98⅜.
4000 Del. & Hudson Rfg. 4s at 102¼.
30,000 Interboro 4½s at 79.
2000 Jap 1st 4½s at 93½.
2000 Jap 2d 4s at 92½.
2000 L. & N. 4s at 101.
6300 N. & W. Cv. 4s at 98¼.
2000 Northern Pacific at 102⅞.
Pennsylvania 3½s of 1912 at 99⅝.
2000 Pennsylvania 3½s of 1915 at 96½.
3000 Reading 4s at 100.
5000 Rock Island Rfg. 4s at 92⅜.
2000 Southern Pacific 4s at 91½.
3000 Union Pacific Cv. 4s at 107¼.
110,000 Union Pacific Cv. 4s at 107½.
SALES FROM 1 TO 2 P. M.
20,000 C. & O. 5s at 115¼.
3000 Frisco Rfg. 4s at 87½.
2000 Union Pacific Cv. 4s at 107⅞.
3000 American Tobacco 4s at 79¼.
5000 U. S. Steel 5s at 104⅛.
12,000 New York Central 4s at 95⅜.
5000 B. R. T. 4s at 85⅝.
30,000 C. B. & Q. Gen. 4s at 100½.
2000 Missouri Pacific 4s at 84.
2000 Oregon Short Line 4s at 96.
22,000 N. & W. Cv. 4s at 98⅜.
5000 Southern Railway 4s at 80.
175,000 C. B. & Q. 4s at 98½.
3000 C. & O. 4½s at 105½.
5000 K. C., Ft. Scott 4s at 84¼.
80,000 American T. T. Cv. 4s at 105⅝.
55,000 Pennsylvania 3½s, 1915, at 96⅝.
8000 Northern Pacific 3s at 74⅜.
3000 O. W. 4s at 98⅛.
2000 B. & O. 4s at 101¼.
20,000 Interboro 4½s at 79.
25,000 N. Y. 4s, 1958, at 102⅜.
SALES FROM 2 TO 3 P. M.
2000 Marine 4½s at 73¾.
15,000 C. B. Q. Gen. 4s at 100⅜.
25,000 Denver rfg. 5s at 94⅞.
8000 Penn. 3½s (1912) at 99½.
50,000 American T.-T. cv. 4s at 105⅜.
20,000 Union Pacific cv. 4s at 107⅜.
3000 General Electric cv. 5s at 140½.
22,000 Jap. 2d 4½s at 92½.
7000 Southern Pacific 4s at 91¼.
17,000 Southern Pacific rct. 4s at 98⅜ (full paid).
5000 Wabash 4s at 73½.
25,000 Interboro 4s at 79.
25,000 U. S. S. 5s at 104⅛.
2000 Southern Railway 5s at 112.
3000 Southern Railway 4s at 80⅛.
3000 O. & W. 4s at 98¼.
15,000 N. & W. cv. 4s at 99.
20,000 B. R. T. 5s at 105⅞.
1000 Iowa Central 4s at 81.
2000 Allis-Chalmers 5s at 83¼.
5000 Erie cv. B. 4s at 66⅞.
5000 M. K. T. 4½s at 91¾@91⅞.

CITY REAL ESTATE FOR SALE

Olive St. Vacant $105.00
East of Newstead Av. Lot 50x155
FISHER & COMPANY, 714 Chestnut St. (7c)

ELLENWOOD PARK
Gravois and Morgan Ford Road.
BLOCKS OF GROUND
Containing About 1500 Feet.
Easy terms. Low prices.
HOLBROOK-BLACKWELDER REAL ESTATE TRUST CO., 812 Olive st.

APARTMENT SITES
Lindell and Vandeventer.
Maryland and Taylor.
Hamilton and Etzel.
Union and Delmar.
Delmar and Lake.
These are the choicest locations in West End.
HOLBROOK-BLACKWELDER REAL ESTATE TRUST CO., 812 Olive.

WEST REBER PLACE
Near Tower Grove Park.
We have about 1500 feet for sale for a nonresident. Easy terms to builders. Cheapest ground in this locality.
Holbrook-Blackwelder Real Estate Trust Co., 812 Olive St.

AMHERST PLACE
Only a few lots remaining unsold, west of Hamilton, between
PAGE AND JULIAN
All streets, sewers, sidewalks, water, etc., made.
Cheapest Lots South of Page Av.
HOLBROOK-BLACKWELDER REAL ESTATE TRUST CO., 812 Olive.

SUBURBAN PROPERTY FOR SALE

HOUSE—For sale; $50 cash and rent money; new 5-room house; cheap; Old Orchard; price $2400. Inquire Dr. Irwin, Cen. 4356. (5)

HOUSE—For sale, new 7-room house; gas, bath, furnace, shade trees, granitoid walks, sodded terrace; lot 50x142. 302 Atalanta, Tuxedo Park; take Kirkwood car at Delmar to Tuxedo Bridge, walk half block east. (62)

HOUSE—For sale; Forest Park Heights; excellent 5-room frame, concrete foundation and cellar; branch bakery; cheap; plenty fruits; large grounds; party wants to leave city. 7403 Hoover av. Market car.

LOT—For sale, finest lot in St. Louis County, 90x200; high elevation; no dust; 28 fruit trees, peach, pear, apple, cherry, plum and apricot, all bearing; 250 feet of good fence. See J. S. Sidebotham, Thomas Station, St. Charles line, or 5971 Easton. (5c)

HOUSE—For sale, a neat country home in Woodson place, near Overland Park; new modern 2-story brick dwelling of 6 rooms, ½ acre ground; plenty of trees; good water; stable; price $2750 if sold at once.
JOHN McMENAMY INVEST. & R. E. CO., 1308 N. Grand av. (3c)

WHEN looking for a suburban home or a farm, do not overlook Kirkwood—beautiful Kirkwood—and its surrounding country. I have what you want. Write for catalog.
BENJ. F. THOMAS, Kirkwood, Mo. (8c)

FRUIT TREES ARE IN BLOSSOM
Come see my beautiful 8-room house; splendid interior finish; hot air furnace, bath, gas, barn, chicken house; lot 190x242; abundance of shade; fruits of all kinds and flowers; 6-cent train fare to heart of city in 30 minutes; price only $7250; will trade. City phone, Bell Tyler 1776, residence. Box N-2, Post-Dispatch. (62)

REAL ESTATE FOR EXCHANGE

FOR EXCHANGE—Vacant property for second deed of trust notes. Box Y-15, Post-Dispatch. (5c)

CITY PROPERTY Wtd.—For sale or exchange; will exchange 107 acres, 95 in cultivation, balance pasture, 2½ miles from Mt. Vernon, Ill., for city property or merchandise. Address I. L. Lemmons, Carrollton, Ill. (1c)

TO EXCHANGE—A fine piece of investment and business property, well rented, for $168 per month, good corner, lot 60x114, all good buildings, deed of trust $10,000; will take clear vacant or residence in West End for equity. Box A-150, Post-Dispatch. (6c)

RANGE NARROW AT THE CLOSE; MARKET ACTIVE

Movements Irregular With Trade Confined to Standard Issues.

NEW YORK, April 22.—12:30 p. m.—Prices hardened during the forenoon. Smelting advanced ⅜, Consolidated Gas ⅝, Steel common 1¼ and Steel preferred ⅛. People's Gas declined ¼ and Lead 1¼. The latter stock was very active. Anaconda and Amalgamated Copper were at parity. Colorado Fuel and Iron had not opened at noon.

In the rails section D. & R. G. lost ⅛ and this was the only prominent stock in the railway list to decline.

St. Paul, Great Northern and Wisconsin Central common advanced ½ each, Pennsylvania ¼, Wabash preferred and Rock Island preferred ⅜ each.

New York Central and Southern Pacific gained 1 point each; Union Pacific 1¼, and Brooklyn Rapid Transit 1½ points. Atchison, B. & O., Canadian Pacific, C. & O., Erie, Missouri Pacific, Northern Pacific and Reading were unchanged.

Trading was in somewhat less volume than for the corresponding period Wednesday, the total sales to noon aggregating only 409,600 shares.

Fractional advances were made in a large majority of the list at the opening of the stock market today. In most instances the changes from the closing were small, averaging about ¼ point.

Anaconda, Consolidated Gas and Lead advanced ¼ each, Steel Common and preferred ⅝ each, and People's Gas ½. Smelting and Amalgamated Copper were at parity. The latter sold ex-dividend of ½ per cent.

In the railway list B. R. T. lost ¼. Pennsylvania and Wabash preferred ⅛ each, B. & O., Canadian Pacific, C. & O., D. & R. G. Great Northern and Northern Pacific ¼ each; St. Paul, Reading & Wisconsin Central common, ⅜ each; N. Y. Central and Southern Pacific, ½ each; Atchison ⅝, and Union Pacific ¾. Erie and Rock Island preferred were unchanged.

The early trading was irregular, some issues scoring small gains, others declining, and several at parity. Price movements ranged between ⅛ and ½ point. Reading was the most active stock on the list, and at the end of the first half hour had receded ⅛ point from the opening. Missouri Pacific was slow to open.

National Lead was the leader among the industrials and developed considerable weakness.

The U. S. Steel issues as well as the Coppers were very dull.

The tendency of most of the principal stocks seemed to be downward.

Americans in London were irregular.

Foreign Public Securities.

Following are the current quotations of European, Mexican, Cuban and various other high-grade investment bonds, reported by the office of D. Arthur Bowman, 600-601 Third National Bank Bldg., St. Louis, Mo. Purchasers of the following bonds are required, in addition to the price named below, to pay the interest which has accumulated since the last interest date.

ST. LOUIS, April 22.

SECURITY.	Bid.	Ask.
Bav. Gov. Gold 4s	101⅛	101½
City of Berlin Gold 4s	101¼	102½
City of Cologn G. Loan 4s	100⅝	101⅜
City of Frank-on-Main 3½s	97	97½
City of Munich gold loan 4s	101¾	102¼
City of Vienna gold loan 4s	95¾	96½
Emp. of Germany Gold L. 4s	101½	101⅞
E. of Germany Gold 3s	86½	87¼
Hamburg Gov. gold loan 3s	86½	87
Hessian Gov. Gold 3½s	94¼	95
Imp. Jap. Gov. 4s (1931)	86	86¼
do 3½s (1925)	93½	93¾
Imp. Russian Gov. Gold 4s	84⅝	85½
Prussian Gov. Gold 3s	102	101⅝
Rep. of Arg. Int. 5s (1945)	99	99⅝
Rep. of Cuba Int. 5s (1913)	93½	94½
do External 5s (1944)	102⅝	103
Rep. of France G. Rente 3s	97¼	98¼
Saxony Govt. Gold 3s	87¼	87¾
U.S. Brazil (Sao Paulo)5s(1919)	94⅜	94¾
U. S. of Mex. Gold 5s (1944)	98⅝	99
do 4s (1954)	93	93¾
do Irrigation 4½s (1943)	93	94

Adjustment must be made in various cases to the ruling of the international exchange rates. Closer prices will be furnished upon application.

NEW YORK CURB OPENING.

NEW YORK, April 22.

	Bid.	Asked.
American Tobacco com	385	395
Bay State Gas	1¼	1 5-16
Chicago Subway	25½	27
Havana Tobacco	7	9
do preferred	15	20
International Salt	13½	15¼
Manhattan Transit	1⅞	2¼
Standard Oil	670	675
Tidewater 6s	102¼	102⅜
Con. S. S. 4s	16½	17
Boston Consolidated	11	11⅜
British Copper	6⅜	6⅜
Buffalo Mines	3¼	3½
Butte Coalition	23½	24¼
Cobalt Central	40	41
Cumberland Ely	7¼	7 9-16
Crown Reserve	275	285
Davis Daly	6¼	6 3-16
Dolores Limited	5½	6½
Goldfield Consolidated	8¼	8⅜
do Florence	3⅜	3¼
do Daisy	42	43
Greene Cananea	10¼	10⅜
Giroux	7½	8
Kerr Lake	7⅜	7¼
La Rose	6 15-16	7
Miami	14⅜	14⅞
Mines of America	⅝	11-16
Nevada Consolidated	19⅞	20¼
Nevada Utah	2⅜	2½
Nipissing	10½	10⅝
Ohio Copper	6	6¼
Rawhide Coalition	35	37
Ray Cons.	13⅜	13½
Tonopah Minnig	7½	7¾
Tri-Bullion	⅞	15-16
Tintic	2	3
United Copper	11⅝	12
do preferred	31	35
Yukon	4¼	4 5-16

Many of the above quotations are necessarily nominal.

DEATHS.

HILBY—Entered into rest on Thursday, April 22, 1909, at 6 a. m., George T. Hilby, beloved son of Ella B. and the late Jos. E. Hilby.
Funeral from family residence, 4044 Delmar boulevard, at 3 p. m. Friday. Interment private.

HUNT—Mrs. Mary Hunt (nee Bowmann), after a lingering illness, entered into rest on April 22, at 11:30 a. m. Beloved mother of Mrs. M. McNamara (nee Hunt), Joseph M., J. F. and P. J. Hunt and Mrs. M. Lamb and Mrs. J. Fitzgerald, and sister of Mrs. Pierce and Mrs. McNeal, and our dear grandmother.
Funeral will take place Saturday morning at 8:30, from Mrs. McNamara's home, 1432½ North Seventh street, to St. Patrick's Church, thence to Calvary Cemetery. Friends are invited to attend.

NEW YORK STOCK QUOTATIONS.

Reported daily for the Post-Dispatch by D. R. Francis, Bro. & Co., 214 N. 4th st.
NEW YORK, April 22.

STOCKS.	Open.	High.	Low.	Noon.	Change from last Close.
Allis-Chalmers preferred	50	50⅜	49⅝	50⅜	*⅞
Amalgamated Copper ex-div. ½ per cent	75¾	75⅞	75¼	75½	-¼
Am. C. & F. Co. common	49⅞	50¼	49⅞	50¼	*¼
American Cotton Oil	58	58½	57¾	58⅜	*⅜
American Locomotive common	54½	54½	54	54	*⅛
American Smelter common	88⅝	89¼	88⅝	88⅝	....
do preferred	105	105	104⅝	104⅝	-⅜
American Sugar	134	.....	.....	134	....
American Wool common	32½	.....	.....	32½	....
do preferred	99½	.....	.....	99½	-¼
American Telephone	141⅝	142¾	141¼	142⅛	*1½
American Hide and Leather preferred	39⅛	39½	39¼	39¼	-1¼
American Tobacco preferred	96⅝	.....	.....	96⅜	-⅛
Anaconda Copper	45	45	44⅝	44⅞	*⅛
Atchison common	107⅞	108	108⅝	108	*¾
Atlantic Coast Line	126	.....	.....	126	-1
Brooklyn Rapid Transit	76⅝	78⅛	76⅝	78⅛	*1⅝
Baltimore & Ohio	114½	114½	114¼	114¼	....
Canadian Pacific	176¼	176⅞	176¼	176¼	*¼
C. C. C. & St. L	73	.....	.....	73	-1
Central L. common	29⅜	29½	29⅞	29½	*⅛
Chicago, Milwaukee & St. Paul common	149⅝	150⅛	149⅝	150⅛	*⅞
do preferred	166	.....	.....	166	*¼
Chicago G. W	5⅜	5⅜	5⅛	5¼	....
Colorado Southern common	65½	65¼	65	65	-½
do 1st preferred	82	82¾	82	82⅛	*⅝
do 2d preferred	80½	81¼	80	80	*⅞
Consolidated Gas	137¾	.....	.....	137¾	*¼
Corn Products Ref. common	22	22¾	22	22¾	*¾
do preferred	82½	83	82½	83	*⅝
Chesapeake & Ohio	76½	77⅛	76¼	76⅝	*⅞
Delaware & Hudson	183½	183¾	183	183¼	*¼
Dis. Sec. Cor.	38½	38½	38¼	38¼	....
Denver & Rio Grande common	53½	53½	52⅝	53	-¼
Erie common	31	31	30¾	30⅞	-⅛
do first preferred	47⅝	47⅝	47	47	-¼
General Electric	158¾	159	158¾	159	*¾
Great Northern preferred	144¼	144¾	144⅛	144¾	*¾
Great Northern Ore	68⅜	68½	68⅜	68½	*⅜
Illinois Central	145¼	145½	145	145½	*¼
Interboro Met. common	15¼	16	15¼	16	*⅞
do preferred	44¼	45½	44½	45½	*1¼
International Paper common	11½	.....	.....	11½	-⅜
International Steam Pump	38¾	38¾	38½	38½	-¼
Iowa Central	34½	.....	.....	34½	-¼
Kansas City Southern preferred	73	73½	73	73½	*⅝
Louisville & Nashville	138	.....	.....	138	....
Mexican Central	24	24	23⅞	23⅞	*⅛
Missouri, Kansas & Texas common	43⅝	43¾	43⅜	43⅜	-⅛
do preferred	73¼	.....	.....	73¼	-1⅜
Missouri Pacific	74¼	74¼	74	74¼	*¼
M., St. P. & S. S. M.	137	.....	.....	137	....
North American	83½	.....	.....	83½	*⅞
Natinal Enameling common	14½	.....	.....	14½	-⅜
National Lead common	88⅜	88⅞	87	88	-¼
do preferred	103	103½	103	103½	....
Northern Pacific	144⅝	144⅞	144⅜	144⅞	-⅜
New York Air Brake	84⅜	.....	.....	84⅜	-¼
New York Central	130	131⅛	129½	131⅛	*1⅝
N. Y., Chi. & St. L.	51	52½	51	52½	*2½
N. Y. O. & W.	49¼	49¾	49	49¾	*1⅝
N. & W.	93	93½	93	93½	*1
Pacific Mail	30¼	.....	.....	30¼	*½
Pennsylvania	136	136¼	135⅝	136⅞	*¼
People's Gas	116½	116½	116	116⅛	*⅛
Pitts., C. C. & St. L.	93	.....	.....	92	-¼
Pullman Co.	184⅞	.....	.....	184⅞	-⅛
P. S. Car common	37½	.....	.....	37½	....
Rock Island common	23	23	22⅜	23	*⅛
do preferred	75	.....	.....	75	*⅛
Reading common	146⅞	147	145⅞	146⅞	*¼
Rock Island common	28⅜	28¾	28⅜	28⅝	*⅛
do preferred	68½	68⅞	68½	68⅞	*⅜
Sloss-Sheffield	75	.....	.....	75	....
Southern Pacific	119⅝	120½	119½	120⅜	*1¼
Southern Railway common	28	28½	28	28¼	*¼
do preferred	67½	67⅝	67½	67½	*¼
St. L. & S. F. 2d preferred	41⅜	42	41½	41½	*¼
St. Louis Southwestern preferred	57½	57½	57	57¼	*¼
Texas Pacific	34	34⅝	34	34½	*¾
Third Avenue	31¼	33	31¼	32⅜	*1⅞
Twin City	103	.....	.....	103	-1½
Union Pacific common	187⅝	187⅞	187¼	188⅛	*1⅞
United States Rubber	33⅜	.....	.....	33⅜	-½
U. S. Steel common	52⅛	52¼	51⅞	52⅛	*⅜
do preferred	114⅝	114¾	114½	114⅝	*½
Utah Copper	43½	44	43½	44	*½
Virginia-C. C. C.	47	47½	47	47	....
Wabash common	18⅜	.....	.....	18⅜	-⅛
do preferred	47⅝	48⅛	47⅝	47¾	*¼
Westinghouse	81⅝	.....	.....	81⅝	-¼
Wisconsin Central common	61	61⅞	61	61½	*⅞
do preferred	87⅝	87⅝	87⅝	87¾	*½
Western Union	70	70¼	70	70¼	*¼
Mackay common	77	79⅝	77	78⅝	*1⅞
do preferred	73¾	.....	.....	73¾	*⅛

*Advanced. -Declined. ....Unchangeed.

PRODUCE MARKET.

Prices quoted are wholesale, obtained from Third street commission houses.

Butter, Eggs, Poultry, Etc.

BUTTER—Creamery, extra, 28c; firsts, 25c; seconds, 22c; packing stock, 17c; fancy roll, 18c; calves, 6c.

EGGS—Receipts, 2080 local cases and 8360 through cases. Shipments, 3752 cases. Extras, cases included, 21½c. Strictly fresh firsts, cases included, 21c. Current receipts, case count, cases returned, 20c.

POULTRY—Live chickens, fowls, 12½c; spring chickens, 18c; broilers, 2 pounds and under, 26c; roosters, 7c; turkeys, young, 17c; old, 15c; ducks, 11c; guinea chickens, young or old, $2.75 per dozen; geese, 5c. Dressed: Chickens 50c a doz. higher and turkeys 50c lower; chickens, folws, 13c; roosters, 8c; ducks, 11½s; turkeys, young, 18c; old, 15c; spring chickens, 19c; broilers, 27c.

FRESH FISH—Crappie, 5c for medium, 9c for large; black bass, 12½c on orders and 8c on large; dressed cat, with collarbones off, 10c; gross, 4½c; German carp, dressed, 4c for large and 3c for small; dressed bullheads, collarbones off, 8c; buffalo, large, gross, 3½c; large, dressed, 5c; medium, dressed, 4c; sunfish, 2c; white perch, 3c; striped bass, 9c for large and 5c for medium.

VEALS—Choice small fat, 6c per pound; heretics, thin, rough and scalawags, 3@4c.

CHEESE—On orders, per pound: Northern twins, nominal; daisies at 17½c; Young Americs, 16c; longhorns, 16½c; limburger, 14@14½c; Swiss, choice, 16¼@17c, and No. 2, 12@14c; brick, choice, 17c.

Vegetables.

POTATOES—Choice sacked rurals, $1@1.05; fancy, $1.05@1.12; triumphs, $1.15@1.25, and rose, $1.05@1.12; Red River, early Ohio, $1.20@1.25; Minnesota, $1.05@1.10; Western, 85c@$1.00.

ONIONS—Sacked red globe, $1 to $1.10 delivered for fancy, to 65@85c for choice.

STRING BEANS—Florida dark green, $2.25 per bu box or hamper for coarse to $2.50@2.75 for choice and pale grain $2@2.25.

SPINACH—Choice New Orleans, 25@30c per dozen bunches. Home-grown, 50@60c per bu loose.

BEETS—Home-grown, old, 35@40c per bu loose; New Orleans, small bunches, at 20c and large bunches 30@35c per dozen.

TURNIPS—New Orleans, 30@35c per dozen bunches.

CABBAGE—New York Danish, $55 per ton, delivered, bulk. New Florida, $3@3.25 per crate, delivered. On orders, 3c per pound in shipping order. New Texas, in bulk, $48 to $50 per ton.

LETTUCE—New Orleans, head lettuce, $3@3.25 per sugar barrel; home-grown, 50@60c per bu box loose.

CUCUMBERS—New Orleans at 60@75c per dozen; Florida hampers, $2.20@3.

BEANS AND PEAS—White beans, choice hand-picked, $2.65, split peas, $2.10; Scotch peas, $2.25@2.30; lima beans, 5c per lb; lentils, 4@4½c; red kidney beans, 4@4½c.

PEPPERS—Florida, $1.75@2 per 6-basket crate.

EGGPLANT—Florida, $2.50@3 per 1⅓ bu crate.

CARROTS—Choice New Orleans, 30@35c per dozen bunches.

TOMATOES—Choice to fancy Florida ripe, $1.50@2 per 6-basket crate.

CAULIFLOWER—Home-grown, $2@2.50 per box.

CELERY—Florida, $1.50@2 per crate.

RADISHES—New Orleans, white tipped, iced, 10@15c per dozen large bunches; Alabama, 15@20c.

Fruits.

APPLES—Baldwins, $4.50@4.75 for No. 1 to $5 for No. 1 and $5.25@5.50 for fancy; Ben Davis, $5.25, fancy; No. 1 russets, $5.10; Western boxed apples: Ben Davis and Gano, $1.70@2.25; Baldwin, $2.25; Spitzenberg, $3; Roman Beauty, $2.50@3; common cold storage, No. 2, $4.50@4.75.

ORANGES—California navels, $2.35@3.50 per box.

LEMONS—California, $2@2.50 per box, jobbing. Messina, $2.25@2.50 per box.

BANANAS—On orders, 2½c per pound.

PINEAPPLES—Cuban, jobbing, $2.05@2.35 per crate for 42s; $2.85 for 36s and $3 for 30s.

COCOANUTS—$32.50 per 1000 and $3.50 per 100.

GRAPEFRUIT—Florida brights, $3.50@3.90 per box for sound.

STRAWBERRIES—Louisiana refrigerator stock, $2@2.10 per 24 pint case, and express receipts, $1.75@2. Texas express receipts, $2@2.50 per 6-gallon case, with refrigerator stock $2.50@3. Mississippi express receipts, per 6-gallon crate: Klondike, $3, and Lady Thompson, $2.50.

SAUERKRAUT—Casks, $11; barrels, $7; half barrels, $4.

General Produce.

GRASS SEEDS—Clover, $7.75 for good, to $8.75@9.35 for prime. Trashy, $1@3; timothy, $2.25@2.50 for inferior to $3.00 for good; high-grade, $3.25@3.35; millet, $1.25@1.50 for mixed and poor to $1.80 for good; Hungarian, $1.50@1.75; redtop nominal.

POPCORN—Per 100 pounds: Pearl, $1; rice, $1.15@1.25.

BROOMCORN—Common to fair, $100 to $115, and medium, $115@130 per ton in car lots on track.
nuts, 35c.

SORGHUM—$2.00 per 100 pounds.

HONEY—Comb, choice, 12@13c; amber, 10@11c; extracted or strained, choice Southern, in barrels, 5½@6c; old, or candied, 1c less.

NUTS—Per pounds: Pecans, 9@9¼c; hazel nuts, 3½c. Per bushel: Hickory nuts, 60c for shellbark and 25c for large; black walnuts.

Provisions.

LARD—Choice steam nominal at 10.05c to 10.15c on East Side; pure kettle rendered, 11½c.

PORK—Standard mess, in jobbing way, $17.50.

BACON—Boxed mess, jobbing, California, and New York shoulders, 8c; breakfast bacon, 14c for heavy to 18c for choice light hams, 12c; skinned hams, 13½c. In plain boxes, extra shorts, 11c; short clear, 11½c; bellies, 12@12¼c; fat backs, 11c.

GREASE—Brown, 3½c; yellow, 4c; white, 4½c; packers' brown, 4½c to 4¾c; yellow, 4⅞c to 5⅛c.

TALLOW—Country stock at 5⅜c for No. 1. Packers prime, 6⅛c to 6¼c and No. 2 at 5⅛c to 5⅜c.

OLEO STEARINE—13⅛c, nominal.

Foreign Exchange.

The Mercantile Trust Co. quotes foreign exchange:

ST. LOUIS, April 22.

Cable transfer, London (for £1) $4.88
Check, London (for £1) 4.8775
60 days, London (for £1) 4.8625
Check, Germany (for 4 marks) 95.36c
Check, Paris (for $1) ....5.1578 francs
Check, Switzerland (for $1) ....5.1578 francs
Check, Belgium (for $1) ....5.1687 francs
Check, Austria (for 1 kronen) 20.35c
Check, Holland (for 1 florin) 40.35c
Market steady.

COTTON.

(Francis, Bro. & Co., 214 N. Fourth st.)
ST. LOUIS, April 22.

New York—May opened 8 points higher at 10.45c; July, 4 up at 10.31c; January, 7 higher at 10.14c; August, 6 up at 10.31c, and October, 6 higher at 10.21c.

LIVERPOOL COTTON.

Cables—Market opened steady and unchanged. Spots in good demand; middling quoted at 5.52d. Sales, 10,000 bales; American, 9000. At 12:30 p. m.—Market steady, 1½ to 2½ points higher on near months.

FEATURELESS TRADING ON THE EXCHANGE

Volume of Business Is Smaller and Prices Are About Unchanged.

There was a falling off in trading at the first session of the St. Louis Stock Exchange, Thursday, as compared with the corresponding period Wednesday. Prices were practically unchanged.

Railways 4s and Commonwealth Trust were steady.

Bankers' Trust was higher on quotation.

First Session.

	Bid.	Asked.
Central Coal & Coke common	80	81
Chicago Railway Equipment	85½	.....
Kinloch Telephone, L. D.	75¼	.....
National Candy common	15⅛	15½
Union Sand	119	.....
United Railways common	21⅜	22
do preferred	65⅜	65½
Cass Av. & F. G. 5s	.....	102
K. C. Home Tel. 5s	.....	90
Little Rock, H. S. & W. 4s	.....	90
Missouri Edison 5s	99⅜	100¼
St. Louis Brew. Assn. 6s	84	85
do small (100)	95	.....
United Railways 4s	85½	85¼
Union Depot 6s	110⅞	.....
National Bank of Commerce	233	233½
Bankers' Trust	201½	207½
Commonwealth Trust	119½	120

SALES.
$1000 United Railways 4s at 85½.
$1000 United Railways 4s at 85½.
$1000 United Railways 4s at 85¼.
10 Ely-Walker Dry Goods 1st pfd. at 102½.
2 National Bank of Commerce at 232½.
5 United Railways pfd. at 65½.
1 United Railways pfd. at 65¼.
1 United Railways pfd. at 65½.
25 Commonwealth Trust at 120.
5 Commonwealth Trust at 120.
4 Union Sand at 120.
10 Central Coal and Coke common at 80½.

Last Session.

	Bid.	Asked.
Ely-Walker D. G. 1st pfd.	.....	103
Hydraulic Press Brick pfd.	80	.....
Laclede Gas com.	91½	.....
National Candy com.	15	15½
United Railways com.	21	22
do preferred	65½	65½
Missouri-Edison 5s	99⅜	100¼
St. L. Brewing Assn. 6s	84⅜	85
United Railways 4s	85½	85¼
Merchants-Laclede	304	.....
National Bank of Commerce	233	233½
Bankers' Trust	.....	205

SALES.
$1000 St. L. Brew. Assn. 6s at 85.
5 United Railways common at 21¾.

Chicago Stock Market.

(Francis, Bro. & Co., 214 N. 4th st.)
CHICAGO, April 22.

	Bid.	Asked.
National Biscuit common	104	105
do preferred	124	125
A. Booth & Co. com	.....	¼
do preferred	½	1
Illinois Brick	40½	41
American Can com.	11⅛	11⅜
do preferred	79½	80
Chicago Railway 5s	102⅛	102¾
do No. 1	109	110
do No. 2	39½	40
do No. 3	27	28
City Railway	178	182
do 5s	104⅝	104½
People's Gas	116	116¼
Metropolitan common	17	18
do preferred	50	51
do 4s	85¼	85½
Quaker Oats com	131	132
do preferred	100½	101
Swift	103⅜	103⅞
South Side Elevated	55½	56
Streets common	31	31½
do preferred	100	101
Chicago Telephone	133	133½
Western Stone	23	24
Kansas City Light com	45	46
do preferred	82	82½
Sears Roebuck com.	83½	84
do preferred	110½	111
Northwest Elevated com	21	21½
do preferred	68	68½
do 4s	96¼	96½
Diamond Match	122	122½

Short Time Bonds and Notes.

Reported daily by the office of D. Arthur Bowman, specialist in high-grade investment bonds, 600-601 Third National Bank Building, St. Louis, Mo. Purchasers of the following bonds are required, in addition to the price named below, to pay the interest which has accumulated since the last interest date. Interest payable semiannually.

ST. LOUIS, April 22.

SECURITY.	Due.	Bid.	Ask.	Approx. yield per cent.
Am. Cigar Co. 4s	1911	98⅜	98⅞	4.70
Am. T. & T. 5s	1910	101⅛	101½	3.25
At. Coast Line 5s	1910	101⅛	101⅜	3.65
C. & O. R. R. 6s	1910	102½	103	4.00
C. C. C. & St. L. 5s	1911	101¼	101½	4.25
Int. R. T. Co. 5s	1910	100½	101	4.30
do 6s	1911	103½	104	4.10
K. C. Ry. & Lt. 5s	1913	97⅝	98½	5.30
do 6s	1912	99½	99⅝	6.25
K. C. S. Coll. 5s	1912	100⅛	100⅝	4.85
Lackawanna Steel 5s	1910	97⅝	98	7.00
L. S. & M. S. 5s	1910	101⅛	101⅜	3.55
L. & N. R. R. 5s	1910	101⅛	101½	3.45
Mich. Central 5s	1910	101⅛	101⅜	3.55
N. Y. Cent. 5s	1910	101⅛	101⅜	3.55
Norfolk & Western 5s	1910	101¼	101⅝	3.35
North Amer. com 5s	1912	100	100½	4.85
Pennsylvania Co. 5s	1910	101¼	101½	3.45
St. L. Brew. Co. 6s	1914	84	85	9.75
St. L. & S. F. 5s	1911	99	99½	5.40
Southern Railway 5s	1910	99⅜	99⅞	5.20
Tidewater Co. 6s	1913	102⅜	103½	5.25
Wabash R. R. 4½s	1910	99⅞	100½	5.75
Westinghouse E. 6s (Deposited.)	1910	100	100⅜	5.90
do 6s (Undeposited.)	1910	100½	101	5.20

Some of the above quotations are nominal but all are strictly subject to all market changes. Closer prices will be furnished upon application.

U. S. Government Bonds.

Reported daily by the office of D. Arthur Bowman, specialists in high-grade investment securities, 600-601 Third National Bank Building, St. Louis, Mo.

ST. LOUIS, April 22.

SECURITY.	Bid.	Asked.
2s, registered, 1930	101½	102¼
2s, coupon, 1930	101⅜	.....
3s, registered, 1908-18	101½	102¼
3s, coupon, 1908-18	101¾	102½
Small bonds, 1908-18	100	.....
4s, registered, 1925	119	119⅜
4s, coupon, 1925	120½	.....
Pan. Canal 2s, 1936, reg	101	101½
Phil. Gov't 4s, 1914-1934	100	.....
Dist. of Columbia	108½	.....

All of the above quotations are nominal, but are subject to market changes. Closer prices will be furnished upon application.

CURB NOTES.

NEW YORK, April 22.—The Joplin mills are suffering from the exceedingly dry weather experienced in that district. A number of the plants which depend on ponds for their water supply have had to curtail operations which is resulting in smaller production. Just how much tonnage the camp has lost so far cannot be estimated.

The La Rose Consolidated Mines Co. report for April shows cash in bank and ore in transit and at smelters, $328,866; ore sacked at mine ready for shipment, $142,017; total value, $470,883.

The Arizona Copper Co. is renewing several parts of its plant, particularly the concentrator. Considerable development is being done on the property, although little ore is being shipped on account of the low prices of the metal.

The Calumet and Arizona is making extensive developments, and some important underground work has been accomplished recently. The Germania shaft has been completed for a distance of 125 feet, at a depth of 200 feet, and is already 100 feet below the proven ore body.

PRICE OF WHEAT CRUMBLES UNDER HEAVY PRESSURE

Brilliant Crop Prospects All Over the World Main Cause of Bear Aggressiveness.

Encouraged by increasing confidence in the winter wheat crop and continued brilliant prospect for foreign yields, bears in the local wheat market made a concerted and aggressive rush on values Thursday, battering the price of all deliveries down to extensive declines. The lack of Patten's bull leadership, he being said to be out of the market for the present, lent confidence to the bear attacks and the news mostly favored that faction. Practically no support was in evidence, and prices receded in a rapid, nervous manner. The close was 2⅞c to 3½c lower for the day.

The combination of favorable weather and extremely weak cables caused a largely lower opening. Liverpool wheat declined 2¼d. This was rather unexpected in view of the previous firmnes on this side, and was based on the very good weather and crop prospects throughout all parts of Europe and an indicated sharp increase in exports both from Argentine and Australia. Confidence in the bull campaign, which has raised prices to such high levels, seems to have collapsed abroad as it has in America, and the continued decrease in supplies is being considered less important in view of the very good crop promises all over the world.

The weather in the Northwest has moderated considerably and is now very favorable for the remaining seeding to be done. Good progress has already been made with this work, both in our spring wheat belt and Canada, and under the added stimulus of the present splendid climatic conditions, a large acreage seems assured. It is said to still be rather too cool in the winter regions and there were some complaints regarding the slow growth of the plant, but these latter were in the minority and sentiment to the effect that at least an ordinary crop will be secured is steadily increasing. The weather is not cold enough to work much actual harm and the plentiful moisture furnished by the recent heavy rains should be of great benefit.

Early in the day it appeared that the value of cash wheat would not be greatly affected by the slump in futures. Receipts, especially in the local market and at other points of the Southwest were again very small and shipments reached a good volume. Stocks are still decreasing and a larger output of flour was reported in the Northwest. The trade in cash wheat, however, was extremely dull. No export demand was apparent early in the day.

The bull campaign seemed to collapse as many a one had done before it. The bears, finally attaining full confidence in their position, viciously attacking the market right after the opening. General selling of large proportions and based mostly on the belief that prices were unwarrantedly high, set in as the bear pressure continued and the bulls seemingly made no efforts to protect their position. No support was apparent and toward noon, after enormous quantities had been sold and values had rapidly dropped, the market settled down to a rather quiet basis with prices about 1⅜@2⅝c below the previous closing.

May wheat opened 1⅝c lower at $1.24⅛, advanced to $1.24⅜ and declined to $1.24⅜. July wheat opened ⅝c lower at $1.09½, declined to $1.08, rallied to $1.08⅝, declined to $1.07⅝ and rallied to $1.07⅛. September wheat opened ⅝c lower at $1.04¼, declined to $1.03, rallied to $1.03⅛, declined to $1.02⅛ and rallied to $1.02⅜@1.02⅛.

The late trading was active and there was no check to the flood of selling orders in the pit. Bears showed a tendency to not follow the decline too far, a tendency toward covering on each fresh slump being evident. The market, however, did not look really strong at any time. Toward the mid session prices showed a tendency to react, but the temporary firmness was taken advantage of by further long liquidation. It was the same throughout the session. The slightest steadiness brought out renewed selling. Bears were just as aggressive after covering occasionally, and under heavy pressure from all sources prices continued to rapidly drop. The seaboard late reported the sale of 35 loads of Manitoba wheat for export, and there was other bullish news, but nothing seemed to be able to check the craze for unloading long wheat.

Argentine shipments are estimated at 2,800,000 bu against 2,344,000 bu last week and 2,584,000 bu a year ago. Estimates place the exports from Australia at 600,000 bu against 168,000 bu last week and 200,000 bu a year ago. It is reported that the weather in Argentine is improving and is favorable for harvesting of corn and for preparations for the new crop.

Liverpool wheat closed 2⅛d down. The close on wheat at Berlin, owing to covering of shorts, was 1⅜d higher. Budapest, ⅝c higher, and Antwerp wheat, ⅝c lower.

Prices continued to decline throughout the session and the market closed weak, only slightly above the low points. May wheat closed at $1.23¼ sellers, July wheat at $1.06⅜@1.06⅞ sellers and September wheat at $1.01⅞ bid. Cash wheat ruled firm and remained at the high levels. Seaboard clearances of wheat and flour for the day were 72,000 bu.

Stocks of wheat at Minneapolis decreased 450,000 bu for five days. Minneapolis cars were 113, against 118 last year; Duluth, 22, against 20 last year, and Winnipeg, 202, against 124 last year.

The Minneapolis flour output for the last week, as compiled by the Northwestern Miller, shows increase of 7695 barrels. Total is now 253,925 barrels, against 231,345 last year; same capacity now in operation as last week and total should be about 250,000 barrels this week. Most mills sold less than they made. Rapid wheat changed tend to restrict flour sales. Buyers have not faith in prices and are postponing to last minute. Resellers in some territory reported doing the current business.

Primary receipts of wheat were 226,082 bu, with shipments of 251,091 bu, and local receipts were 7000 bu, with shipments of 29,340 bu.

RAILROAD NEWS AND GOSSIP

The Baltimore & Ohio Railroad Co.'s statement of earnings and expenses (exclusive of outside operations) for the month of March, 1909, as compared with March, 1908, shows gross earnings, 1909, $5,854,441; 1908, $5,310,640; increase, $543,801. Expenses, 1909, $4,020,097; 1908, $4,160,389; decrease, $140,292. Net earnings, 1909, $1,834,344; 1908, $1,150,251; increase, $684,093.

For the nine months of the fiscal year, as compared with the same period of 1908, the statement shows: Gross earnings, 1909, $53,138,448; 1908, $58,055,251; decrease, $4,916,803. Expenses, $35,282,119; 1908, $42,329,744; decrease, $7,047,625. Net earnings, 1909, $17,856,329; 1908, $15,725,507; increase, $2,130,822.

NEW YORK, April 22.—J. P. Morgan & Co. announce that the price for the unsold balance of the Michigan Central 4 per cent debenture bonds recently offered by them is now 96½.

Chicago & Alton, second week April, increase $33,033; from July 1, increase $190,723.

Chesapeake & Ohio, second week April, increase $111,776; from July 1, decrease $612,660.

Panhandle, March, gross increase, $218,778; net decrease $55,389; three months' gross increase $503,632; net decrease, $14,706.

FUTURE PRICES.

ST. LOUIS.

	Closing Yesterday.	Highest Today.	Lowest Today.	Closing Today.
WHEAT.				
May	126¼b	124⅜	123¼a	123¼a
July	110⅝b	109½	106⅜	106⅝-⅞a
Sept.	105 a	104½	101⅝a	101½b
CORN.				
May	70⅞b	71	69⅝@⅞a	69⅝@⅞a
July	69⅛@⅛b	69¼	67⅞@68	68 a
Sept.	68⅛b	67⅝	66¼a	66½a
OATS.				
May	54¼	.....	.....	[illegible] n
July	48⅜a	48¼b	47¼	47¼

NEW YORK.

	Closing Yesterday.	Highest Today.	Lowest Today.	Closing Today.
WHEAT.				
May	130 n	128½	127	127 a
July	121⅝a	120½	116¾	117¼
CORN.				
May	80⅛b	.....	.....	80 a
July	77⅝b	.....	.....	76½b

MINNEAPOLIS.

	Closing Yesterday.	Highest Today.	Lowest Today.	Closing Today.
WHEAT.				
May	122¼b	122⅜	119¼-⅜	119½-⅜
July	123¼b	123	119⅝	119⅝

CHICAGO GRAIN.

	Closing Yesterday.	Highest Today.	Lowest Today.	Closing Today.
WHEAT.				
May	125	124⅜	120⅝	121
July	113⅞-14b	113⅛	109⅝	109⅞-110
Sept.	105⅝a	105	101⅝	102¼@[illegible]
CORN.				
May	71⅝a	71½	70⅜	70¼@[illegible]
July	69⅝@¼a	69⅞	68¼	68⅛@[illegible]a
Sept.	68⅝a	68⅝	67⅛	67⅜b
OATS.				
May	56¼	56⅜	55⅝	56@56¼b
July	49⅝	49⅝	49	49@49⅜b
Sept.	42¼	42¼@½	41½	41⅝b

CHICAGO PROVISIONS.

	Closing Yesterday.	Highest Today.	Lowest Today.	Closing Today.
PORK.				
May	$18.10b	$18.05	$17.92	$17.92
July	18.12-15b	18.22	18.02@05	18.05a
LARD.				
May	10.37	10.42	10.32	10.35
July	10.50b	10.57	10.45-47	10.47-50a
RIBS.				
May	9.60-62b	9.65	9.60	9.60b
July	9.72	9.77	9.70	9.70b

KANSAS CITY.

	Closing Yesterday.	Highest Today.	Lowest Today.	Closing Today.
WHEAT.				
May	123⅝b	122⅜	120	120 b
July	105⅝-⅞b	105⅝	102	102¼-⅜a
CORN.				
May	67½a	68	67	67⅝b
July	67⅞	67¼	66⅜	66⅝@[illegible]

TOLEDO.

	Closing Yesterday.	Highest Today.	Lowest Today.	Closing Today.
WHEAT.				
Cash	140	136	136	136
May	139	138¼	134	134
July	116	115¼	112	112

ST. LOUIS CASH MARKETS.

	Today.	Yesterday.	Year ago.
WHEAT.			
No. 2 red.	150½@152n	150@152½n	101½
No. 3 red.	149 @152	149	97½@100
No. 4	135 @145	135 @137	88 @96
2 hard	130 @134	131@134¼	97 @102
3 hard	128 n	129 @130	85 @96
4 hard	115 @125	129 @130	80 @[illegible]
CORN.			
No. 2	73½@74	74½	66 @66½
No. 3	73	73¼@74	65½
2 yellow	74	74⅛	67¼@68
3 yellow	73 n	73½@74	66½
2 white	73½@74	74½n	66¼@66½
3 white	73	72	65½@66
OATS.			
No. 2	54½@55 n	55 @55½n	49½
No. 3	54¾	54½n	48½
2 white	58	57 n	53½
3 white	55 @56	55½@56	51 @52
4 white	54½@55	55 @55¼	49 @50½

LIVESTOCK.

NATIONAL STOCKYARDS, Ill., April 22.—Comparative receipts:

	Today.	Week ago.	Year ago.
Cattle	1,500	2,700	[illegible]
Hogs	9,500	11,500	[illegible]
Sheep	1,000	2,700	[illegible]
Horses and mules	150	130	200

The same draggy tone that has characterized the native cattle trade nearly all week was again in evidence today, and about the only strength developing emanated from the city butcher buyers on vealers. Calves sold about 25 cents higher, while the market otherwise was considered no better than steady. Best native steers topped at $6.65, heifers at $6.10, cows at $5.25, bulls at $4.50 and calves at $7.00.

SOUTHERN CATTLE—The quarantine trade was fairly active and on a steady to strong basis. The supply, representing about a third of aggregate arrivals, moved to the scales early. Sales embraced 13 loads of Texas steers at $5.85 and Texas mixed at $4.35. The balance of the supply was made up of Arkansas offerings, including steers selling at a range of $4.35@5 and cows at $4.

HOGS—A good supply of hogs arrived, the receipts being the largest of the week, but there was a scarcity of good quality heavy hogs on sale. The market was steady to 5c higher than yesterday and fairly active, but the fair grades were a little slow sale. The top of the market was $7.40 and the bulk of the desirable hogs sold at $7.05@7.30.

Packers were slow buyers and their hogs were but little better. The good lights sold readily, while the poorer grades went rather slow. Best lights, weighing around 155 pounds, sold at $6.50@7 and the best pigs, 100 to 110 pounds, sold at $5.75@6.25.

SHEEP—The sheep trade was steady and the small supply on sale found a good, active market. A double deck of Colorado lambs brought $8, and two sold at $7.75, but they were only fair quality. The native offerings were principally small lots and not very good quality. The market on wool offerings is 15c lower than the close of last week and 25c lower on clipped offerings.

HORSE AND MULE MARKET.

The market opened with 500 head of horses available for the auction. An extra good class of horses were offered and a strong undercurrent of demand was noted from start to finish.

The mule trade remained dull at the commission barns and few offerings were moved out of first hands. Receipts were light. The outside demand was narrow.

New York City Bonds.

Quoted daily by W. N. Coler & Co., 43 Cedar street, New York.

COUPONS INTERCHANGEABLE.

4½s ....Nov., 1957 112½ 112⅞ and int
4½s ....May, 1957 112½ 112⅞ and int
4½s ....Nov., 1917 104½ 104⅞ and int
4½s ....May, 1917 104½ 104⅞ and int
4s ....Nov., 1958 102½ 102⅞ and int
4s ....May, 1957 102½ 102⅞ and int

REGISTERED.

4s ....Nov., 1956-5 102 102⅜ and int
4s ....Nov., 1936 100⅞ 101⅛ and int

COUPONS INTERCHANGEABLE.

3½s ....Nov., 1955-4 92¼ 92¾ and int

COUPONS.

3½s ....May, 1954 92¼ 92¾ and int

REGISTERED.

3½s ....1950-4 91¼ 92¼ and int

COUPONS OR REGISTERED STERLING.

6s ....Nov., 1909 102¼ 102⅝ and int
6s ....Nov., 1910 104¼ 104⅝ and int

St. Louis Money Market.

There is a very light inquiry from local concerns for commercial credits. While very little money is placed here for a longer time than six months, yet a banker today offered a client money over-the-year at 4½ per cent. In view of the extremely cheap rates in the East for this class of credits, it is not believed that any mistake was made. Demand loans are few as they have been for some time and are uniformly 4 per cent.

WOMAN'S NATURE

Is to love children, and no home can be completely happy without them, yet the ordeal through which the expectant mother must pass usually is so full of suffering, danger and fear that she looks forward to the critical hour with apprehension and dread. **Mother's Friend,** by its penetrating and soothing properties, allays nausea, nervousness, and all unpleasant feelings, and so prepares the system for the ordeal that she passes through the event safely and with but little suffering, as numbers have testified and said, "it is worth its weight in gold."

$1.00 per bottle of druggists. Book containing valuable information mailed free.

MOTHER'S FRIEND

THE BRADFIELD REGULATOR CO.
Atlanta, Ga.

THIEVES REVEAL FORTUNE OF STOCKMAN, HE IS FINED FOR EVASION OF HIS TAXES

David Myers Lost $53,000, Recovered It and Now State Demands Its Share.

MOUNT VERNON, Ill., April 22.—David Myers, a stock raiser, 82 years old, whose hidden fortune of $53,000 in gold was made public by thieves, has been fined $250 by Circuit Judge Newlin for making false tax returns in failing to report this money for taxation.

Myers was indicted by the grand jury after the money, which disappeared from his strong box during a family reunion, had been recovered. His son, Christian, found $18,000 of it buried four feet deep on his farm. Detectives recovered the remaining $35,000, but Mr. Myers refused to say where it was found.

Besides the cash in an iron safe, Myers had money, it is said, in wooden boxes in his attic and in the hay loft of his barn. He did not trust banks.

MAYOR TO ADDRESS STUDENTS

Students of the City College of Law and Finance will give their first annual banquet Saturday evening at the Mercantile Club. Arthur T. Morey will be toastmaster. A reception from 6 to 7 p. m. will precede the dinner.

Dr. Stiles H. Bradley will deliver an address, Mayor Kreismann, Festus J. Wade and George S. Johns, as guests, will speak. Other speakers will be Louis E. Meidner, College of Law; D. Arthur Bowman, School of Finance, and Edward G. Hundermark, School of Academic Studies.

$1.49 for Women's Patent Leather Gibson Ties

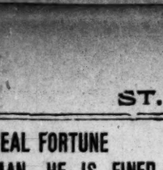

Friday and Saturday at

HILTS SHOE CO.

SIXTH AND FRANKLIN AV.

Why Pay $2.25 Elsewhere?

As an after-Easter special we offer 575 pairs of stylish, excellent made, patent leather, three eyelet Gibson Ties that were picked up by our buyer at 1-3 less than cost to make. Have latest Cuban heels, medium extension soles, non-slip heel lining; wide laces; all sizes and widths.

Open every Saturday night until 10 o'clock.

$1.59 FOR Boys' Base Ball or Outing Elk Skin Shoes

Why Pay $2.00 Elsewhere?

Cut from prepared elkskin with reinforced toes and counters; triple sewed; pliable elkskin soles; sizes 1 to 5½.

$1.39 Little Men's sizes 9 to 13½. Why Pay $1.75 Elsewhere?

Men's sizes Why Pay $3 Elsewhere? $2.19

$1.59 for Women's Prince Alberts

Why Pay $2 Elsewhere?

Fine vici kid; hand-turned flexible soles; patent leather trimmed; suitable house or street wear; all sizes.

$1.19 for Misses' and Children's Button Oxfords

Why Pay $1.75 Elsewhere?

(Sizes 8½ to 11 and 11½ to 2)

Choice patent leather with mat kid uppers; low heels; perfect fit at arch.

Children's sizes 5 to 8 Why Pay $1.50 Elsewhere? 98c

$1.09 for Men's Nullifiers

Why Pay $1.50 Elsewhere?

Select vici kid; black or tan; flexible leather soles; best rubber goring at side; genuine solid comfort; all sizes.

"THE TRUANTS" CLOSE OLYMPIC 1908-09 SEASON

"Babes in Toyland" Comes to Garrick, Burns-Johnson Pictures to Century.

BILLS AT OTHER HOUSES

Forest Park Highlands Opens the Summer Garden Season Next Sunday Afternoon.

Mary Mannering will begin a week's engagement at the Olympic next Monday evening, appearing in "The Truants," a new English comedy in which Lena Ashwell is now playing with great success in London. Its star role is said to suit Miss Mannering admirably, and she will be supported by a very clever company under the Shubert management.

DeWolf Hopper in "The Piped Piper" is this week's attraction.

The gorgeous operatic extravaganza, "Babes in Toyland," comes to the Garrick for the week opening with next Sunday's matinee. Julian Mitchell makes the production, and Victor Herbert and Glen MacDonough are responsible for the music and book. Ignacio Martinetti has the leading comedy role, supported by a big and capable company. The offering is rich in song hits and a thoroughly satisfying production is promised.

"The Blue Mouse" is the current offering.

Moving pictures of the Burns-Johnson fight for the heavyweight championship of the world at Sidney, Australia, last December, will be the Century's attraction next week, beginning Sunday night. The films are complete in every detail, and a lecturer will describe the leading features of the fight. The pictures scored a big success at the Broadway Theater in New York City, being the first moving pictures ever exhibited in that playhouse.

Max Figman in "The Substitue" is the current Century bill.

Rosabel Morrison in "Faust" begins a week's engagement at the Grand with next Sunday's matinee. She played Marguerite in the production of this piece by her father, the late Lewis Morrison, and is conceded to be an actress of exceptional emotional power. She will be supported by a competent and well-balanced company.

"Buster Brown is this week's attraction.

Beulah Poynter and her clever stock company will produce "Barbara Freitchie' at the Imperial next week, beginning Sunday afternoon. The play is by Clyde Fitch, based upon the famous poem of the same title. Miss Poynter and her company are now established St. Louis favorites.

"The Road to Yesterday" is their offering this week.

The season at Havlin's closes with this week's offering of "Tracy the Outlaw," in which two St. Louisans, Dollie Bremser and Nina Lindsey, are scoring a notable success. They were both discovered by Manager Garen during the production of his own play, "The Stain of Guilt," about two years ago. Manager Garen states that the present season has been one of the most successful in the history of this house.

Trixie Friganza, late feature of George M. Cohan's "The American Idea," will head the American's bill next week. Other features are Kate and Harry Jackson, in "Cupid's Voyage," with striking scenic effects; Carita Day and her dancers; Mazue and Ruth Mazette, in "The Lady and the Tramp;" George Austin Moore, soprano; the Three Renards; Crouch and Welsh; Gardner and Devere, and, save for unforeseen accidents, moving pictures of the opening game between the Cardinals and the Cubs on the St. Louis grounds.

This week's features are Fiske O'Hara and moving pictures of the Browns-White Sox opening game last Saturday.

John T. Kelly, the Irish comedian, long with Weber and Fields, supported by Katherine Bell and Thomas Burton, in a successful one-act comedy, will head next week's New Columbia bill. Other features are the Marvelous Millers, whirlwind dancers; the Four Readings, hand-to-hand acrobats; Paul Quinn and Joe Mitchell, in "The Land Agent;" the Five Columbians in the musical fantasy, "A Bit of Dresden China;" Ott's Four Players, in "The Gibson Girl;" Fred and Annie Pelot, juvenile comedy jugglers, and Frank Tinney, comedian.

This week's bill is headed by Eleanor Gordon and company, in "Tips on Tap," and includes Mabel McCane, the popular St. Louis singer.

Forest Park Highlands opens its season next Sunday with a bill made up of modern vaudeville. The artists engaged are Pero and Wilson, Pearl Allen and her girl jockeys; the Three Richardsons, Harry Webb and the Chamberlains, with moving pictures to close the show. Myrna Sharlow, the High School soprano, will sing with Cavallo's band in the grounds. She is said to be beautiful and to have a lovely voice. It is promised that all the Highlands attractions will be in running order Sunday afternoon.

The last performance of the German Theater season at the Odeon will be given next Sunday night, the offering being Lessin's incomparable comedy, "Minna von Barnhelm." Vilma von Hohenau will play the title part, Fritz Kidalsch that of Maj. Tallheim, Herr Welb essays his favorite role of Riecaut de la Marliereire, and Louise Pellman will play the charming ingenue role of Franziska. The occasion is Director Welb's benefit. The German-American National Alliance and the Schiller Verein will jointly attend the performance.

Tom Miner's Bohemian Burlesquers come to the Standard for the week opening next Sunday afternoon. It is said to be the best Miner show yet offered, and includes bright burlesque and clever vaudeville. "Shad" Link, the Baltimore Giant, will meet all comers and forfeit $1 per minute to any one who can stay with him up to 15 minutes. Friday night of this week Scotty McMardo will meet Walter Dittmar.

The Rialto Rounders begin a week's engagement at the Gayety with next Sunday's matinee. Sam Howe, Yiddish comedian, heads the funmakers. Three racehorses figure in the big scene of a racetrack play, and the olio is headed by the Franklyn Sisters. Bedella in her new "snake" dance makes her farewell appearance Friday night. Saturday night will be M. A. C. night, with the Marathon runners occupying boxes and the house decorated with M. A. C. colors.

CLEVER BILL AT AMERICAN.

Fiske O'Hara, the Irish tenor, who has been seen here in past seasons in the romantic drama, entitled "Dion O'Dare," is the American's topliner this week, appearing in "Capt. Barry," a dramatic playlet in which he sings his most popular songs. He is supported by a good company.

Julius Tannen, monologist, is one of the star features that made a hit at Monday's opening. Another is Kate Watson and Gus Cohan in "The Hoosier Girl," in which Miss Watson does excellent comedy work. Other features are Fred and Eva Mozart, snowshoe dancers; Bob Adams and Aldeni pianologists; Mary Ann Brown, singing comedienne; Lew Cooper and George Brown, in comedy singing and talking, and the Bonesetti Troupe, European acrobats.

The moving pictures of the Browns-Naps opening game in St. Louis will be put on today.

GOOD BILL AT COLUMBIA.

The one-act comedy "Tips on Tap," played by Eleanor Gordon and company at the New Columbia Theater this week, is a very interesting playlet of domestic devotion and racetrack fascination that is capitally played by the clever little company. Other members on the bill are Mabel McCane, in new songs that are well sung; The Four Piccolo Midgets, acrobats and comedians; John W. Ransome, monologist and singing comedian; Lew Bloom, Tramp Comedian; Doherty Sisters, comedy and song; Charles Cartwell and Miss Laura Harris, in a bright singing, dancing and piano paying act; Frank Le Dent, comedy juggler; Gillihan and Murray, black fact artists, and the Kinodrome.

Business Men, Notice!

Clothes are an investment, not a luxury! Swell Clothes at $35 per suit are the best investment on the market. Had only of J. C. Walter, tailor, De Menil Bldg., 7th and Pine sts.

PLAYGOERS' GUIDE.

CENTURY—Max Figman in "The Substitute." Fairly clever little comedy, neatly played by star and supporting company.

OLYMPIC—De Wolf Hopper in "The Pied Piper." Scenically impressive, but weak in musical numbers. Well presented.

GARRICK—"The Blue Mouse." An unpleasantly suggestive farce-comedy, adapted from German by Clyde Fitch.

GRAND—Master Rice in "Buster Brown." Familiar cartoon comedy, well played.

IMPERIAL—Beulah Poynter and company in "The Road to Yesterday." Excellent production.

HAVLIN'S—"Tracy the Outlaw." Thrilling melodrama, well presented.

NEW COLUMBIA—Good vaudeville bill, headed by Eleanor Gordon and company in "Tips on Tap."

AMERICAN—Bright vaudeville bill, headed by Fiske O'Hara in "Captain Barry."

STANDARD—"Follies of the Day." Burlesque and vaudeville.

GAYETY—The Jersey Lilies. Burlesque and vaudeville.

Orange Growers Going to Coast.

Forty orange growers of Florida, occupying three Pullman cars, arrived at Union Station Thursday morning on their way to the Pacific coast. They left at 9 a. m. They will study orange culture in California.

$1.35 Cascade Whisky, Full Qt., 98c. Distillery bottling. Cerf's, 115 N. 6th.

"NO ALUM" CLAUSE SLIPS INTO PENNSYLVANIA PURE FOOD BILL

Governor Trying to Learn How Word Got in Banishing All but One Baking Powder.

PHILADELPHIA, April 22.—There is another "snake" in the Todd-Murphy "pure" food bill, already pretty well supplied with legislative reptiles, a monopolistic serpent that threatens to squeeze about $14,000,000 a year out of the people of Pennsylvania on behalf of one of the most powerful trusts in the country.

It is this identical trick that tore the State of Missouri wide open politically a few years ago. The trick is the insertion of the single word "alum" in the bill. The change at Harrisburg was made during the last days of the discussion. How it was done and by whom Gov. Stuart is now trying to discover.

The effect of this single word is to make it unlawful to offer for sale in Pennsylvania any article of food containing alum. This excludes from the market every baking powder save that sold by one concern, the largest in the country.

The "trust" baking powder is made from cream of tartar. There are a score or more of other brands containing a percentage of alum.

The Post-Dispatch is the only evening newspaper in St. Louis that receives or publishes news gathered by the Associated Press.

PISTOL IN PATROL WAGON

Found Under Seat After Dozen Prisoners Had "Taken Ride."

Senator Wilson's bill making "guntoting" a felony, although it has not yet become a law, is having its effect. Patrolman Schmolinsky of Central District placed a 32-caliber revolver on the desk in front of Sergeant McNamee Wednesday night.

"Where did you get it?" asked McNamee.

"Found it under the driver's seat in the wagon," said Schmolinsky.

There was no way of determining who had placed the weapon there as no less than a dozen prisoners had been conveyed to the station in the wagon that night.

Kreismann Returns From Chicago.

Mayor F. H. Kreismann returned from Chicago Thursday morning, accompanied by C. Porter Johnson. He was there only one day. He called on the Mayor of Chicago, but that official was not in his office.

I Wish I Had A Girl

THE GREAT $10,000. BALLAD

"And I'm lonesome awful lonesome, Gee I wish I had a girl."

FOR SALE BY ALL DEALERS IN POPULAR MUSIC, ASK FOR IT
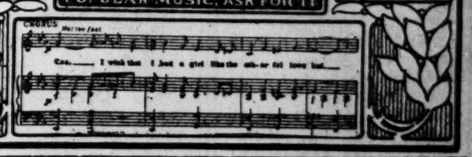
$30.00 Room Rugs. $14.98

Just received 1000 high-grade Room Rugs; this lot consists of Brussels, Wilton Velvets and Axminster, in sizes 9x12 ft., 10.6x12 ft., 11.3x12 ft., 10.6x13.6 and 12x15 ft.; come in 45 of this season's patterns, in floral, scroll and Oriental designs; also two-tone effects, in reds and greens; this wonderful purchase enables us to sell you a Rug for less than it cost to manufacture; will be placed on sale including all the above sizes; a positive $30.00 and $45.00 values at.....$14.98

Everybody come to this wonderful sale.

$1 Linoleum, 4 Yards Wide, 49c

Our buyer in the East also secured one carload of 4-yard wide Linoleum; come in 35 choice patterns, in floral, hardwood, block and tile effects; both light and dark shades; these goods are all perfect and are exactly like cut; covers your floors without seams; no remnants, but as many yards as you want. Hotel keepers, hall proprietors and rooming people can get as much as 300 to 500 yards of one pattern; a positive $1.00 value; Friday, for a yard.....49c

65c Linoleum, 2 yards wide, a yard.....25c
$1.50 Inlaid Linoleum, all perfect, at, a yard.....69c
$1.75 Inlaid Linoleum, block and tile, at, a yard.....98c
$15.00 Brussels Rugs, 9x12 feet, at.....$6.98
$10.00 Wool Rugs, 9x12 feet, at.....$3.98
45c Japanese Matting Carpet patterns.....15c
$19.00 Sample Trunk, 36-inch, heavy straps.....$4.98

Low Prices Our Chief Attraction

Schaper Bros

BROADWAY AND FRANKLIN

STORE OPENS DAILY 8 A. M., CLOSES 6 P. M. SATURDAYS OPEN UNTIL 9:30 P. M.

$1.00 Corsets

You will find on our bargain tables discontinued styles. We are continuing this sale so that our customers will have an opportunity to take advantage of this splendid offering, Friday while they last.....49c

Dr. Hunter will, for this week only, make his $15 Set of Teeth for $8; $6 Gold Crowns for $4; $6 Bridge Work for $4; Gold Filling, $1 up; Platina Filling, $1up Silver Filling, 50c. Remember, this work is done by one of the best skilled dentists known to the profession, and a guarantee for 20 years given with work.

Extra Special $5 for $1

Friday and Saturday we will place on sale 300 pairs Solid Gold Shell Spectacles and Eye Glasses; regular...$5 Glasses for $1

This price includes fine Health Ray Lenses, correctly fitted to your eyes by Prof. R. A. Rowe. Also 150 pairs $2.50 Glasses, only.....50c

Aisle 7—Main Floor.

Wall Paper

1c a roll for good paper; 5c grade.

3c a roll for splendid bedroom paper.

5c a roll for the 10c grade paper.

15c for extra fine two-tone papers.

VITROPHANE — Beautiful window decorations, at reduced prices. Bring size of rooms.

$30 Parlor Suit, $12.98

$30.00 Parlor Suit; plush cushions; spring seat; a handsome offer for.....$12.98
$2.00 Oak Rocker; saddle seat special.....98c
$3.00 Quartered-oak Rocker; cobbler seat; an elegant chair; at.....$1.75
$3.00 Dining Chairs; cobbler seat or cane seat; offer as a special.....98c
$2.00 Dining Chair.....69c
$2.00 Center Tables.....98c
35c Opaque Window Shades; complete; while 1000 last.....13c

$6 Layer Felt Mattresses, $2.98

A few more of the $6.00 genuine Layer Felt Mattresses; 45 lbs.; covered in fancy art ticking; guaranteed best quality; will be placed on sale for Friday only, at less than manufacturer's price.....$2.98

$8.00 Iron Bed, brass trimmed and filled...$2.98
$10.00 Leather one motion, collapsible, rubber-tired, ball-bearing wheel Go-Carts.....$3.49
$3.00 Folding Leather Back, steel frame Go-Cart, reduced to.....$1.49
$5.00 Sanitary Couches, all steel frame, guaranteed National link spring.....$1.98
$8.00 Sanitary Folding Mantel Bed, full size.....$3.98
$5.00 High-Grade Cotton Top Mattress, heavy ticking.....98c

Children's Hats

Greatly Underpriced

We have some 200 Children's and Misses' Trimmed Leghorns and Tuscan Hats; nicely trimmed with flowers and all-silk Persian Ribbon; these Hats sold Easter week for $3.00 $3.50, and $4.00; take your choice of the whole lot for..$1.98

Children's 75c Streamer Hats for.....39c
Children's $1.00 Streamer Hats for.....48c
Children's $1.50 White Milan Sailors for.....75c
Children's $2.00 White Milan Sailors and Draped Mushroom Hats for.....98c

Misses' Ready-Trimmed Hats, with silk scarfs and tassels; the popular shape of the season; sold elsewhere at $2.50; our price for Friday and Saturday.....$1.48

Millinery Department—Main Floor.

$35.00 Value $25.00 Value Xtra Suit Special $12.95 $7.95

$35.00 Ladies' Suits

A fine assortment of stylish Spring Suits, in all the latest styles, including stylish shepherd check, French serge and fancy stripe Panama coats; 36-inch; satin lined; all have large patch pockets; skirts in the new flare style panel front; button trimmed; unequaled in the city at this price; a special bargain...$12.95

$25.00 Ladies' Suits

Elegant Spring Suits, in shadow stripe Panamas and Herringbone cloth, cut in the very latest models; coats are satin lined, have large patch pockets; trimmed with buttons; flare skirts cut very full; one of the greatest values ever offered; special for Friday's selling.....$7.95

$1.50 Waists

Women's allover embroidered fronts and lace trimmed Waists; long sleeves and high collars; open front and back models; Friday, while they last.....49c

$5.00 Waists

Special Sale on Women's Waists, consisting of White Lawn, Lingerie and China Silks, also Black Silk Taffetas; these Waists come in open front and back models; some allover embroidered fronts, others are baby Irish and Val. lace trimmed; long sleeve and high collars; Friday only.....$1.98

$1.50 Dresses

Girls' Dresses in light and dark colors; neatly trimmed with contrasting piping and braid; sizes 6 to 14 years; Friday, only.....49c

25c Aprons

9 O'Clock Until Sold—2d Floor.

Ladies' Gingham Aprons, made of Amoskeag gingham, in neat checks and stripes; cut long and wide; many different patterns to select from; regular 25c value; on sale for this one hour only.....5c

49c Children's Dresses

Children's Dresses, made of striped gingham and chambray; French style, trimmed with white braid and buttons; one to a customer, Friday.....10c

Second Floor.

$2 Combination Suits

Corset Cover and Drawers or Skirt of soft nainsook; prettily trimmed with Val. lace insertion and beading; cut full and wide; regular $2.00 value.....98c

Second Floor.

5c Safety Pins. Per Doz.

Good nickel-plated Safety Pins in all sizes; white cotton tape; in our 5c and 10c dept.; per roll.....1c

Main Floor—Aisle 5.

5c Hook and Eyes

Something very useful; comes in all sizes from 1 to 6, and was never sold for less than 5c a card; for Friday only, per card.....1c

Main Floor—Notion Dept.

Ladies' and Children's Shoes

This lot consists of about 150 pairs of Ladies', Children's and Infants' Shoes, broken sizes, our regular 50c to $1.50 values, Friday, your choice.....29c

Ladies' Oxfords

Just received one lot of Ladies' Oxfords; Hamilton-Brown Samples, in patent leather; latest styles in sizes 3 to 4½ only; good $3.00 value; Friday, special.....98c

Main Floor, Aisle 1.

50c Long Lisle Gloves

Ladies' and Misses' long Lisle Gloves; black or white; 12 and 16 button length; all sizes; per pair, Friday.....25c

$1.25 All-Wool Dress Goods

60-inch wide All-Wool Fancy Gray Suiting; 54-inch wide All-Wool Reversible Storm Serge, in brown and black only; 40-inch Panama and Melrose, in all shades wanted. None in this lot worth less than 75c; the most are regular $1.25 value; for Friday only; very special, per yard.....33c

Main Floor—Aisle 2.

12½c Linen Handkerchiefs

50 dozen of Ladies' and Gents' Linen Initial Handkerchiefs; regular price 12½c; as long as they last, Friday.....3c

Main Floor—Aisle 3.

$2.50 Men's Shoes

40 pairs of Men's Shoes, in box calf and satin calf, in blucher and straight lace style; regular $2.50 value, at.....98c

Main Floor—Aisle 8.

59c 27-inch Jap Silk

1000 yards of these fine Japese Silks, very popular this season for waists and dresses; 27 inches wide; in Alice blue, navy blue, pink, Nile green, gray and black; regular 59c value; Friday only, per yard.....15c

Main Floor—Aisle 1.

75c Underwear

Men's Genuine French Balbriggan Underwear, in shirts and double-seated drawers, all sizes, while 55 dozen last, 75c values.....19c

Main Floor—Aisle 8.

75c Umbrellas

One large lot of fast black English Serge Umbrellas, good strong frames, natural wood handles, while they last, Friday, each.....29c

15c Men's Hose

10 to 11 p. m.

80 dozen Men's Plain Black and Tan Hose; will put out on sale Friday only two pairs to a customer; special for one hour only.....5c

(Main Floor, Aisle 8.)

Men's Hats

Several dozen of Men's Stiff Hats; also a fine line of boys' Telescopes, in all new and very late colors; regular value $1.50; special sale all day Friday.....98c

Ladies' Hose

10 to 11.

50 dozen Ladies' Hose, in black, tan, pink, blue, lace; regular value 25c, special Friday for one hour only.....14c

Main Floor—Aisle 7.

Good Reasons Why You Should Visit Our Bargain Basement

EXTRA SPECIAL.

3 Sheets

One case of fine Bed Sheets; size 72x90; sold regularly for 55c, Friday only in basement; 33⅓c or 3 for.....$1.00

10c Lonsdale Muslins

10c Lonsdale Muslins, heavy weight; on sale Friday in basement, aisle 1; 12 YARDS FOR.....$1.00

12½c Cambric

500 yards Lonsdale Cambric, in lengths from 2 to 20 yds.; extraordinary fine quality; worth 12½c; Friday only.....6½c

75c Tablecloths

8-4 size Turkey Tablecloth, fringed all around, fast colors, pretty designs, different patterns to select from at aisle 2 in the basement.....49c

EXTRA SPECIAL.

10c Lace

300 yards of fine quality Val. Lace and Insertion to match, made with good, strong edge, will laundry well; special Friday in basement, for yard.....1c

$1.00 Boys' High Shoes

3 more cases of Boys' $1.00 High Shoes, will go Friday at the low price of.....50c

Aisle 4—Basement.

75c Sheets

75c Unbleached, seamless Sheets, of heavy weight; size 72x90; on sale Friday, in Basement, Aisle 1, at.....49c

10c Embroideries

Fine lot Embroideries up to 4 inches wide; regular 10c value, yard.....5c

EXTRA SPECIAL.

25c Foulard Silk

Friday we will place on sale remnants of silk foulards; all colors, 1 to 4 yard lengths; regular 25c values for.....2½c

12½c India Linen

Remnants of 40-inch India Linen; would be cheap at 12½c; Friday at.....7½c

Aisle 3—Basement.

Extra Special!

8½c 40-inch Sheeting, 5c

Just received our last lot of 40 in. Sheeting, which will be placed on sale Friday, in Basement, Aisle 1. This Sheeting is 40 inches wide, of heavy weight and very fine count; an article that usually sold for 8½c to 10c. Come early to get our greatest bargain while it lasts.....5c

EXTRA SPECIAL.

$1.00 Ladies' Shoes

200 pairs of Ladies' Oxfords, in black; the styles are a little off, but the values are good; for Friday only.....19c

Aisle 4, Basement.

$1.50 Child's Sandals

Patent Leather Strap Sandals; spring heel; all sizes, 8½ to 11½; regular $1.50 value.....75c

Aisle 4—Basement.

EXTRA SPECIAL.

25c Muslin Drawers

Ladies' Muslin Drawers, neatly made; torchon lace trimmed; the greatest offer made. Don't miss it, each.....10c

$1.50 Misses' Jumper Suits

A beautiful line of Misses' Jumper Suits; neatly trimmed; sizes 6 to 14 years, each.....98c

$1.50 Petticoats

Ladies' Hydegrade and Heatherbloom Petticoats; wide embroidery trimmed; black only; each.....98c

$2.50 Dress Skirts

Ladies' Wash Dress Skirts; button front; white and stripes; each.....98c

EXTRA SPECIAL.

50c Men's Overalls

Men's heavy Denim Overalls with apron and four pockets; fast washable colors; double stitched, each.....25c

25c Men's Embroidered Hose

Regular 25c Embroidery Hose; on special sale in basement.....10c

39c Men's Underwear

On Friday only we will offer these regular 39c Balbriggan Underwear at.....19c

75c Baby Shoes

150 pairs Babies' Soft Sole Shoes, in blue and white; R. J.; all sizes; Friday.....12c

Aisle 4—Basement.